Today's Weather
Partly cloudy; low, 46 degrees. Yesterday: High, 59; low, 52.
Complete weather information in Page 15.

THE ATLANTA CONSTITUTION

The Daily Constitution Leads in Home Delivered, City, Trading Territory and Total Circulation

The South's Standard Newspaper
Associated Press United Press North American Newspaper Alliance

VOL. LXIX., No. 301. ONLY MORNING NEWSPAPER PUBLISHED IN ATLANTA ATLANTA, GA., FRIDAY MORNING, APRIL 9, 1937. Entered at Atlanta Postoffice As Second-Class Matter Single Copies: Daily, 5c; Sunday, 10c. Daily, Sunday: Weekly 30c; Monthly 90c.

WILLIAM GREEN DEMANDS RESIGNATION OF NANCE AS PRESIDENT OF GEORGIA FEDERATION OF LABOR

OMPROMISE PLAN EEN AS SOLUTION F GRADY DISPUTE

ouncil To Be Asked to Amend Ordinance to Continue Present Hospital Board as Sole Policy-Making Authority.

RANKLIN SEEKS TO MEND BREACH

Iembers of Staff Say That Action of City Council Was 'More Drastic Than We Intended.'

Re-establishment of the Grady oard of trustees as the policy-aking body at that institution nd the designation of John B. ranklin, superintendent, as the hief executive officer, probably ill be asked at the April 19 meeting of city council, it developed esterday as the acrimonious exhange of charges and counter harges in the latest Grady outreak continued.

Dr. T. C. Davison, chief of the rady surgical staff, and Dr. C. C. ven, of the visiting staff, who arlier in the day had issued a tatement charging politics to the oard of trustees, specifically amuel C. Dobbs, chairman, asserted the ordinance passed Monay was "more drastic than we inended."

They said the trustees should be einvested with final authority in isciplining internes and in designation of visiting staff members. he ordinance, which council aproved last Monday and which Iayor Hartsfield sanctioned with is signature Wednesday, gives ranklin the final veto in both hese cases.

White to Confer.

Councilman John A. White, couthor of the measure approved ast Monday, informed Davion's attitude, asserted he will coner with them and others and will lecide on a course of action. White eiterated a statement he made Vednesday "if that ordinance is ot right, we will change it beause I want to do what is right bout Grady."

Mayor Hartsfield last night said e was busy with other city maters and has "no intention of takng any drastic action in connecion with the Grady row at this ime."

Reaction over the signing of the rdinance, which Councilman J. Frank Beck, ex-officio member of he Grady board, said created Franklin as "a dictator" at Grady, was more conciliatory as the day progressed.

Would Heal Breach.

Franklin was known to have been busy in an attempt to prevent a widening of the breach between him and the Grady board. He adopted an attitude of mediation with the expressed intention of re-establishing harmony between the present board and the Grady administration.

Reports that the present Grady board will resign continued and were augmented by others to the effect that the present board must submit to the designation by council of Franklin as the supreme head of Grady or be driven from its post by administration leaders.

To a specific question as to whether he intended to force the board from its post if it resisted, Hartsfield replied:

"I don't do things that way. I want Grady operated by a citizens' board and not by a council

Continued in Page 5, Column 4.

State Farm Income Jumps 87 Per Cent

ATHENS, Ga., April 8.—(AP)—The Bureau of Agricultural Economics of the Federal Department of Agriculture released figures today which showed January and February farm receipts and government payments in Georgia jumped 87 per cent above the first two months of 1936.

The bureau announced total receipts and government payments for January and February of 1937 as $20,393,000 compared with $12,009,000 for the same period last year. The 1937 figure included $13,593,000 from the sale of farm products and $6,800,000 in government payments. In 1936, January-February government payments were $25,000 and the farm receipts, $11,984,000.

South Carolina farm receipts and federal payments for the two-month period of 1937, the bureau said, totaled $10,913,000 against $8,594,000 for 1936.

Alabama receipts and payments for January and February of 1937 were $16,118,000, or $2,949,000 above the 1936 mark.

New Hall County Hospital, Awards Project, Is Opened

Modern Institution Cost $50,000 and Will Serve as Center of Hospitalization for a Dozen Surrounding Counties; Contest for Name Planned.

GAINESVILLE, Ga., April 8.—Hall county's new, ultra modern, completely equipped, air conditioned $50,000 hospital began operation today as one of the major projects in a county-wide drive to win the $3,500 first award in The Atlanta Constitution's $7,500 Progressive Government Awards.

Under the leadership of the county commission, of which W. F. Peck is chairman, Hall county thus is definitely launched in its determination to win one of the awards and claims the distinction of being the first county in Georgia to complete and make real a county undertaking.

Commissioners R. G. McConnell and W. N. Lott co-operated fully in the movement to establish the hospital, which is the only one in Hall county and which will be available as a hospitalization center for a dozen surrounding counties in the northeastern section of the state. The new Hall county hospital is the only one in this section of Georgia.

Contest For Name.

Not content with establishing the hospital, commissioners have decided to hold a contest to select a name for the new structure and all citizens of the county have been invited to participate.

The structure has facilities for 21 bed patients and commissioners claim it is the only hospital in Georgia which is air conditioned throughout. It is one of the most modern structures in Georgia and is fully equipped with the latest devices known to modern medical science.

There will be charity and pay wards and, under the plan evolved by the commission, the institution will be self sustaining. An enabling act passed at the last session of the Georgia assembly permits counties to pay for hospitalization of its citizens in other counties. Thus Hall commissioners believe the demand for out of county patients, coupled with local patronage, will be more than ample to make it self-sustaining.

Plan Annex For Negroes.

There are already two wards equipped with beds and 10 private rooms. Commissioners propose to construct a new annex for negroes. The new building will be separate and distinct from the white unit already in operation.

Continued in Page 9, Column 3.

GEORGIA WARNED OF REPRISAL TAX

Florida Legislators Wax Wroth Over Seafood Act; May Visit Rivers.

Strong threats of reprisal tariffs against Georgia peaches and other commodities discussed yesterday in the Florida legislature because of a $200 license tax against wholesalers handling seafoods produced in Florida will be settled amicably, if possible, Governor Rivers said here last night.

The tax was reported in the Florida legislature by Representative McLeod, of Apalachicola. Governor Cone joined legislators in starting efforts to have this state suspend the law, the Associated Press reported.

McLeod telegraphed Governor Rivers that the $200 license tax "is a fatal blow to one of Florida's greatest industries. . . . We desire friendly co-operation rather than a tariff war with your magnificent state."

In Florida he said that if diplomacy fails he would offer the reprisal tax proposal.

Governor Rivers, associates said, had telegraphed McLeod that he would be glad to meet a delegation from Florida tomorrow morning to discuss the situation. He said he had hopes that the matter could be smoothed over.

Speaker Christie, of the Florida house, yesterday named McLeod chairman of the committee to study the situation and President Gillis, of the senate, said he would appoint a similar group.

Enforcement of the law has not yet started. The 1937 assembly passed the act, placing enforcement in the hands of the new fish and game commission, now being organized.

The $200 license tax is designed to provide funds for inspection of seafoods coming into or going out of the state and for inspection of all warehouses of fish dealers.

ATLANTA PASTOR OUSTED BY CHURCH

North Atlanta Baptists Dismiss Rev. McLarty in Early Morning Ballot.

Accused of attempted dictatorship in church affairs, the Rev. George N. McLarty, minister and former lawyer, was ousted as pastor of the North Atlanta Baptist church at 3 o'clock yesterday morning following an eight-hour night conference meeting of the church membership.

Dismissal of the pastor followed several months of factionalism and disagreements with the board of deacons, which the Rev. Mr. McLarty last month had ordered abolished.

Charges against the minister, made by Deacons W. A. Clark, William M. Burdett and L. O. Nichols were that the pastor had refused to co-operate with the board of deacons in administration of the church's business.

Detectives sat in the church's pulpit Wednesday night as the monthly conference began at 7 o'clock. Uniformed police were on hand from midnight until the final count of votes on a motion to declare the pulpit vacant was taken at 3 o'clock yesterday morning. The church is located at Hemphill avenue and Tenth street.

In addition to dismissing McLarty, the church membership refused to adopt the minutes of the previous meeting in which the abolition of the board of deacons was recorded, and thus refused to sanction the pastor's action.

Officials of the church said yesterday that a new pastor will be chosen within 30 or 60 days.

Beginning the service Wednesday night with prayers and singing, the Rev. Mr. McLarty acted as moderator at the trial. The congregation, by a standing vote, forced reading of the previous minutes but the vote on whether to adopt the records was from the church's membership roll.

Continued in Page 9, Column 5.

The News at a Glance

IN THE ATLANTA CONSTITUTION

Clip this each day and make your scrapbook a thumbnail history. April 9, 1937.

LOCAL.
A. F. of L. head demands resignation of A. Steve Nance. Page 1
Compromise plan seen as solution to Grady hospital row. Page 1
Rev. George N. McLarty ousted from North Atlanta church. Page 1
State Public Service Commission promises car fare probe. Page 28
Stone Baking Company announces plant reopening, strike end. Page 1
Atlanta hospitals will discuss Georgia group protection. Page 6

STATE.
Two confess part, implicate unnamed pair in Newnan holdup. Page 12
Peterson asks memorial parkway to link Savannah, Augusta. Page 16

DOMESTIC.
House kills sit-down strike investigation plan. Page 1
Village wrecked by violent storm. Page 1
Cut in relief fund in lieu of new tax looms in capital. Page 13
Cox tells house sit-down strikes are communistic. Page 7
Farmer quickly ends sit-down of farm hands. Page 11

FOREIGN.
Loyalists score smashing victory. Page 1
Hapsburg return not planned now. Page 5

SPORTS.
Bobby Durham to hurl against Oglethorpe today. Page 21
Dog show opens here today. Page 21
Break O' Day by Ralph McGill. Page 21
Grant-Sabin win Atlanta doubles title at Houston. Page 23

FEATURES.
Editorial page. Page 8
John Temple Graves II, Robert Quillen, Pierre Van Paassen, Paul Mallon, Westbrook Pegler, Ralph T. Jones
Theater programs. Page 12
Society. Pages 17, 18, 19, 20
My Day. Page 20
Culbertson on bridge. Page 20
Health Talks. Page 20
Friendly Counsel. Page 20
Radio programs. Page 22
Comics. Page 24
Daily cross-word puzzle. Page 24
"High Noon." Page 24
Hollywood Today. Page 25
Tarzan. Page 26
Want ads. Pages 26, 27

SIT-DOWN INQUIRY KILLED BY HOUSE IN ROAR OF 'NOES'

Hudson Strike of 11,000 Is Ended as Union Starts Long-Range Drive To Force Recognition by Ford—Last of Big Three

TWO G. M. PLANTS CLOSED IN CANADA

Ontario Premier Warns He Won't Tolerate C.I.O. Tactics; Closing of All U. S. Shops Threatened.

By the United Press.

A resolution calling for congressional investigation of sit-down strikes was killed in the house of representatives yesterday as the Hudson Motor Company strike of 11,000 was ended and the automotive labor struggle spread into Canada.

Before the Hudson agreement becomes effective it must be ratified by vote of U. A. W. A. members in Hudson plants which have been held by sit-down strikers since March 8.

"Substantially, the agreement is the same as those reached in the Chrysler and Reo strikes," Governor Murphy, of Michigan, said.

That would grant the U. A. W. A. the right to bargain collectively for its members in Hudson's three Detroit plants.

Overwhelm Strike Probe.

The house of representatives shouted down the Dies resolution for a "sit-down" investigation with a storm of "noes" in one of the most turbulent sessions of this congress.

After tabling the Dies proposal, the house blocked an attempt by Representative Warren, Democrat, North Carolina, to get an immediate vote on the senate resolution condemning sit-down strikes and employers who combat unionization of their workers through the use of labor spies.

Meanwhile, however, the main assembly plant of the General Motors of Canada, at Oshawa, Ont., was shut down by a walkout of approximately 3,700 workers. The strike marked the first effort of the United Automobile Workers to obtain recognition in Canada. The strike involved all General Motors employes at Oshawa except 300 non-union workers in the ma-

Continued in Page 7, Column 3.

VILLAGE WRECKED BY VIOLENT STORM

One Killed, More Than 20 Injured in an Alabama Lumber Mill Community

BRUNDIDGE, Ala., April 8.—(AP)—Swept by a storm, the Dickert's lumber mill village on the outskirts of Brundidge, lay in virtual ruins tonight, with at least one person dead and more than a score injured.

The storm was one of a series that has visited scattered sections of the south within a week, taking 13 lives and doing damage that may run into millions of dollars.

Shortly after the mill village was struck today, trucks, school buses and ambulances began streaming into Troy, Ala., 10 miles from Brundidge, taking the injured to hospitals.

Fred Crowley, 13, was killed instantly as the Crowley home collapsed.

Three Missing Persons Found.

Sergeant Tom Carlisle, one of 20 highway patrolmen dispatched here for the emergency, reported three persons previously unaccounted for had been located.

The Red Cross sent a field worker here to organize relief.

A series of storms dipped into

Continued in Page 10, Column 3.

The United States Constitution

The document which guarantees the heritage of liberty of every American citizen.

How well do you know it? Have you ever read it, all through?

The full text of the Federal Constitution will be published, with a simplified analysis, in a special four-page insert to the Magazine Section of The Sunday Constitution of April 11.

Look for It—Study It—Save It

U. S. Guardians of Air in Army Day Mass Maneuver

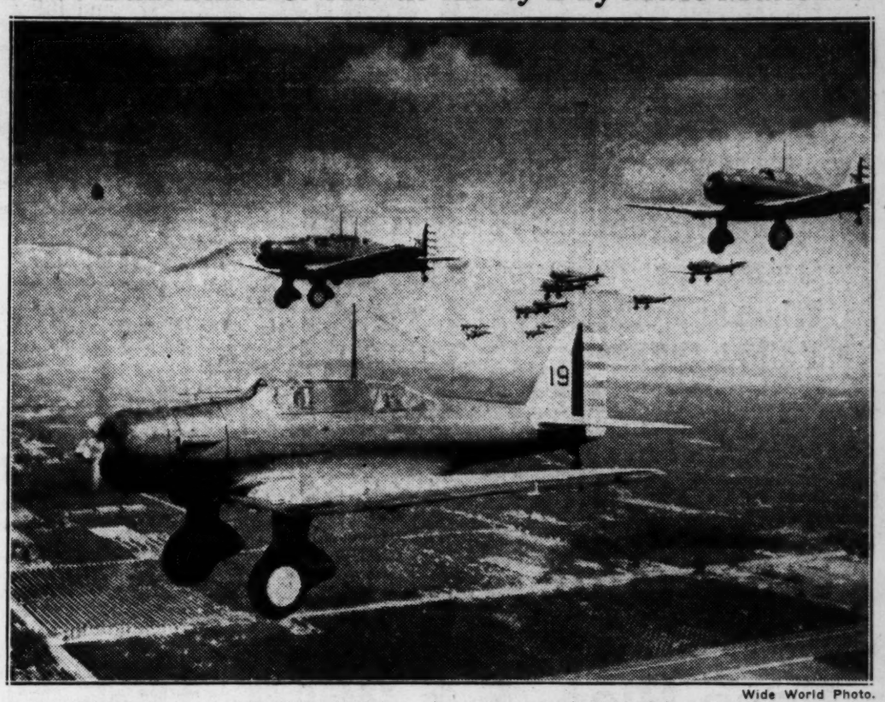

Wide World Photo.

The 17th attack group of Northrop A-17 type planes from March Field, Cal., under the command of Major Carlyle Wash flew in formation over various civic centers of southern California during Army Day celebrations. The attack group consists of three squadrons of six ships each. Photo shows snow-covered San Bernardino mountains in background.

LOYALISTS SCORE SMASHING VICTORY

Vast Quantities of Materials Seized in Disorderly Rout of Foreigners

MADRID (Friday), April 9.—(UP)—Loyalist armies on the Cordoban front drove 10,000 Italian and German Rebels through the Chimorra mountains in wild retreat early today while army headquarters here rejoiced in "the greatest rout of the foreign invaders since the Battle of Guadalajara."

Dispatches told exultantly of the capture of Villaharta, dominating rail and highway communications of Cordoba province, and the swift advance of the Loyalists along the main road to the gates of Penarroya.

Great quantities of war material—mostly of Italian make—were reported seized, including five batteries of artillery, 80 machine guns, 80 submachine guns, seven Italian lorries loaded with war supplies, two Italian tanks and many prisoners.

Fierce fighting raged today on the outskirts of Penarroya, chief Loyalist objective that controls the rich Jaen coal fields.

REBELS USE FIRE FOR BASQUE PUSH.

VITORIA, Spain, April 8.—(AP) General Emilio Mola's Insurgent troops, fighting on a flaming front, pressed closer to Bilbao tonight, hammering back fierce counter-attacks by government soldiers.

Setting fire to pine forests, the Insurgents swept behind a wall of flame into strongholds of Basque defenders, driving them from Barazar Pass and clearing the way to the Basque capital 18 miles northwest.

Barazar Pass is the key to the Arrotia river valley leading down to Bilbao. Mola's motorized units hoped to use an improved highway northwest to Bilbao from Durango, once the latter is captured. Durango is 16 miles from Bilbao.

Mola's forces met bitter resistance as government troops fell back to a second range of hills on one of two main highways between Vitoria and Bilbao.

MUSSOLINI PONDERS OPEN AID TO REBELS

LONDON, April 8.—The rising fears of Europe centered tonight upon Venice palace in Rome, where Premier Benito Mussolini, believed near an open break with anti-Fascist France and Russia, pondered difficulties confronting the Spanish Rebels.

Upon Il Duce's decision—whether to respond to British pleas that he "reconsider" his defiant atti-

Continued in Page 10, Column 3.

American Is Killed In Spain's Civil War

MADRID, April 8.—(AP)—James Neipold, of Brookwood Labor College, at Katonka, N. Y., a recruit in the International brigade fighting on the Spanish government's side, was killed today while attempting to rescue a wounded comrade at suburban barricades.

Neipold climbed from a trench in plain sight of machine gunners on both sides. He had almost reached the wounded soldier when an Insurgent marksman picked him off.

Injured Pedestrian Fined for Accident

MEMPHIS, Tenn., April 8.—(AP)—From now on, City Judge Boyd decided today, it's a 50-50 proposition with motorists and pedestrians who get tangled up in accidents.

The judge dismissed charges of reckless driving, assault and battery against Motorist Marion Saint, 23, but slapped a $25 fine on Joseph Collier, 36, who walked in front of Saint's car April 1 and then spent four days in a hospital recovering from his injuries.

He anounced a flat penalty of $25 for "jay-walking" and ordered Collier to jail when he could not pay the fine.

TEN-DAY STRIKE IS SETTLED HERE

Stone Baking Company Differences Ironed Out; 75 Will Return Today.

The Stone Baking Company's plant, employing 75 persons, will run again today after a 10-day shutdown occasioned by a strike of 30 employes, it was announced last night by Joseph Hexter, president of the company.

Mr. Hexter said all differences had been settled amicably, but details were not divulged.

The plant was closed Monday night a week ago, when 30 persons staged a "sit-down" in the plant and paralyzed operations. Warrants were taken out against some of the leaders, charging interference with plant operations, and the remaining strikers left the plant without the necessity of employing force.

The strike was called, it was understood, when two employes were discharged by the company.

Settlement of differences was

Continued in Page 5, Column 1.

FULTON'S RELIEF DONATIONS STOP

Board Awaits Allocation of City Funds; Council Meets, Fails To Act.

All relief donations through the Fulton department of public welfare have stopped pending allocation of the city's relief contribution, Frank Neely, chairman of the Public Welfare Board, said yesterday after city council at a special meeting heard the demand for $30,000 from the city, but failed to take any action.

Neely asserted the new five-man relief board will not begin operation until the city makes it appropriation.

Mayor Hartsfield said that the budget commission will be called into session "just as soon as I can get them together" and that another special council meeting will probably be called Monday afternoon to allocate funds to the welfare department.

Murdaugh's Appeal.

Lamar Murdaugh, director of state public welfare department, appealed to council to release the money as soon as possible in order not to delay granting of social security benefits.

Neely said the welfare department has only $2,000 on hand and that no relief is being given to the city's 10,000 unemployables now on the relief rolls. He said the $12,500 released by the city Monday had been expended in payment for March relief obligations.

Speaking for the welfare board, Neely told council yesterday that increased investigations on account of social security benefits will increase the cost of the welfare department and that $30,000 is needed from the city and the county each. The county, he said, has agreed to donate this sum when the city does.

The welfare chairman said the department would assume all

Continued in Page 10, Column 4.

Four Plane Searchers, Feared Lost, Make Way to Scene of Wreckage

McNARY, Ariz., April 8.—(AP)—A posse trudging out of the White mountains with bodies of eight plane crash victims said tonight four fellow searchers, reported missing, had made their way to the wreckage and joined the funeral party.

The four had been unreported since they left Greer shortly after noon Tuesday to seek the crashed Douglas airliner. Ground parties from McNary reached the wreckage yesterday.

An alarm was spread when Clifford Wentz returned to Greer and said he left the four when he feared he would be stricken with snowblindness.

Searching parties, their attention diverted to a new emergency, rushed to Greer. They included John L. Butler, father of one of the missing men, who had discounted the theory the men might have lost their way, but expressed fear the glare of the snow might have blinded them.

The four are Euly Butler, George Crosby, Kent Pierce and Cleve Wiltbank.

Word sent out by Sheriff John Nunn from the posse en route with the bodies said they got under way early this afternoon, but did not expect to complete the trying journey tonight.

Meanwhile, a coroner's jury which began its query in the strange setting of an aspen grove at the crash scene yesterday, found that stormy weather "probably" was responsible for the de luxe liner smashing head on into the mountainside.

The jury declined to identify the victims, except from the list of passengers, expressing belief identification would be impossible, especially for the six whose bodies were buried beneath the buried wreckage.

"Death of all was instantaneous" the verdict read.

Meanwhile, over the last few miles of the almost impassable trail plodded those who, exhausted, fell by the wayside last night and improvised camp in the mountain wilds.

Hungry and chilled, they sought beds and immediately "fell in."

In the group were three girls and their escorts who followed the searchers over the trail just for the thrill of it. Arizona highway patrolmen, Bert Fireman, a former Arizona State Teachers' College football star, ranchers and townspeople, however, were among the stragglers.

A. F. L. PRESIDENT BARS C.I.O. GROUPS FROM CONVENTION

Fate of Nance as President of State Body To Be Decided Sunday at Meeting of Executive Board Called for Here.

OFFICE REMOVAL ALSO DEMANDED

Green Letter Asserts Nance Has Violated Rules of National and of Georgia Federations.

With a formal demand for his resignation received from William Green, president of the American Federation of Labor, A. Steve Nance, head of the Georgia federation, yesterday saw his fate resting in the hands of the executive board of the state body, scheduled for a special meeting here Sunday.

O. E. Petry, secretary-treasurer of the Georgia federation, announced Green's letter and said, besides Nance's resignation, it demanded that offices of the state federation be moved from their present location and that no delegates of C.I.O. affiliates be seated at the state convention here on April 21-23.

From Indianapolis, Charles P. Howard, president of the International Typographical Union, telegraphed Green that Nance "was elected president of Georgia Federation for specified term, and so long as he remains member of international union affiliated with American Federation of Labor I deny your authority to force his removal."

Green's demands, addressed to Petry, grew out of Nance's alleged activities as director of the Textile Workers' Organizing committee, admittedly an affiliate of the Committee for Industrial Organization.

Nance in Chattanooga.

Nance yesterday was in Chattanooga, purportedly on a "personal matter," but Petry said "something else might grow out of it."

George L. Googe, southern representative of the A. F. of L., issued a statement last week saying Nance's resignation would be asked in view of the latter's identification with C.I.O. According to correspondence between Googe and Petry, Googe first presented Green's demands verbally to Petry and Green's letter yesterday followed Nance's announcement he had "no intention of resigning."

Googe, reached by telephone late yesterday, declined any comment, either on the Green letter or other developments and said he was leaving immediately for Birmingham. He said his visit to the Alabama city would be on routine business only.

Googe was asked whether he had been invited to Sunday's meeting of the executive board of the Georgia Federation of Labor, replying:

"There's absolutely nothing I can tell you."

Commenting on the executive board meeting Sunday, when asked what he thought the board would do, Petry replied it would "do the right thing."

Green's letter said Nance's resignation was asked "in conformity with the laws, rules and procedure of the Georgia Federation of Labor and the American Federation of Labor."

Finds No Authority.

Petry said yesterday he found no authority in laws of either organization for such a statement, adding that the regulations provide for a "fair trial" of anyone

Continued in Page 5, Column 3.

Berlin Won't Ratify Sabotage Agreement

WASHINGTON, April 8.—(AP)—German officials disclosed tonight their government has decided not to ratify an agreement to pay $22,474,763 on American claims growing largely out of war-time explosions at Black Tom and Kingsland, N. J.

Spokesmen at the German embassy said the agreement had been worked out "provisionally and conditionally" as "the first step in an energetic effort to improve German-American relations" and under the impression that Germany would receive beneficial concessions.

Since the agreement was signed in Munich last July, they added, it has become apparent that those objectives would not be reached.

ROAST BEEF is RICHER with LEA & PERRINS SAUCE THE ORIGINAL WORCESTERSHIRE

USE CLASSIFIED ADS

GREEN WAS TEXAN, FLORIDANS ASSERT

Hearing in Miami Held on Dispute Over Estate of $80,000,000.

MIAMI, Fla., April 8.—(AP)—Witnesses in the court battle over the late Colonel E. H. R. Green's $80,000,000 estate testified today the eccentric millionaire considered Texas his legal residence.

A banker and a city official of Miami Beach said they had executed documents in which Colonel Green listed Texas as his home.

They and three other witnesses were called by attorneys for Mrs. Mabel Harlow Green, the colonel's widow, at a continuation of the recent Dallas hearing.

Mrs. Sylvia Wilks, Green's sister, was beneficiary under a 1908 will filed for probate in Essex county, New York. Mrs. Green seeks to establish Texas as his legal residence so she may collect a widow's share of the estate.

HARLAN PROBE WEDNESDAY.

WASHINGTON, April 8.—(AP)—Senate civil liberties investigators disclosed today they would begin their study of "anti-union activities" in the Kentucky coal fields next Wednesday with an examination of Harlan county's "peculiar law enforcement system."

ETHIOPIA LEGATION IS CLOSED BY U. S.

America Also Vacates Consulate at Tripoli, Part of Duce's Empire.

ADDIS ABABA, April 8.—(AP)—The United States legation was closed here today at almost the same hour that the consulate was vacated at Tripoli, Libya, in another part of Italy's African empire.

Consul Morris Hughes handed the key of the Addis Ababa legation to an Italian officer and entrained for Djibouti.

Viceroy Rodolfo Graziani bought the furniture in the palatial legation, planning to use it as an officers' quarters.

Hughes left Addis Ababa with Vice Consul Robert Hunter, the former bound for Teheran, Iran, and the latter for Tirana, Albania. Consul Jay Walker left Tripoli for Cairo.

The United States State Department on March 5 decided to withdraw diplomatic representatives from Ethiopia, saying the Addis Ababa legation was being closed "in accordance with its (the State Department's) usual practice of terminating consular activities in any district where American interests no longer require such services."

2 CADET FLIERS CRASH DURING DUST STORM

SAN ANTONIO, Texas, April 8.—(AP)—Twenty-one students of the pursuit section at Kelly field returned to army headquarters today after a hectic battle with a sudden dust storm that grounded 19 and caused two to crash last night.

Cadet Black Jr., 23, Tallahassee, Fla., suffered a fractured arm when his plane nosed over in landing in a pasture near Caldwell.

Knight of Wine Tasting

Central Press Photo.
WILLIAM C. BULLITT.

U. S. AMBASSADOR WILL BE KNIGHTED

Bullett Will Be Inducted With Extensive Wine Bibbling.

PARIS, April 8.—(UP)—American Ambassador William C. Bullitt tonight accepted knighthood in the famed French wine bibbers' organization known as the "Knights of Wine Tasting."

He will be knighted formally during a ceremony in the wine cellar at Nuits-Saint-Georges in the heart of the famous Burgundy vineyards.

For the ceremony he will wear a red rope with ermine trimmings and a square hat—the official costume.

The ceremony itself consists of extensive bibbling.

Amateurs' Feet Singed In Firewalking Test

LONDON, April 8.—(AP)—Five amateur firewalkers singed their feet in the interests of science today, while an Indian "professional" came through the burning ordeal unscathed.

Ahmed Hussain, 23-year-old Moslem, whose father and grandfather were firewalkers before him, succeeded where the amateurs failed in an experiment conducted by the University of London council of psychical investigation. He walked in a pit 12 feet long, glowing with embers h ted to 932 degrees Fahrenheit, without a trace of a burn on his bare feet.

Nurses washed Hussain's feet before each test and Dr. C. A. Pannett pronounced them "quite normal."

Hussain prayed before each of his trips, which lasted one and a half seconds. After the experiment, Dr. Pannett reported Hussain's feet showed no trace of burns.

The council plans further experiments before drawing any conclusions.

CORDELL HULL PRAISE ON WORLD TRADE VIE

BERLIN, April 8.—(AP)—T Diplomatische Korresponde semi-official organ of the Ge man foreign office, compliment Cordell Hull, United States se retary of state, today on his e forts to restore world trade b tween nations.

"The important declarations Mr. Hull," the organ said, "evin an extraordinarily active intere in foreign trade problems a meet with full agreement here

Radio Special

RED CIRCLE COFFEE

Lb. 21c

Rich and full-bodied Red Circle Coffee is preferred by millions for its distinctive flavor . . . try a pound today.

A&P ESTABLISHED 1859 FOOD STORES

ANOTHER A&P MONEY-SAVING EVENT!

Potatoes	MAINE MOUNTAIN 5 LBS.	17c
Large Oranges	Extra Large and Juicy DOZ	29c
Jumbo Lettuce	CRISP, FIRM HEAD	10c
Fancy Bananas	3 LBS.	13c
New Potatoes	NO. 1 RED BLISS LB.	5c
Grapefruit	MEDIUM SIZE 3 FOR	10c
Winesap Apples	SMALL SIZE 2 DOZ.	23c
Yellow Onions	3 LBS.	10c
Kiln-Dried Yams	3 LBS.	13c
Celery	FANCY WELL BLEACHED TALL STALK	9c
Green Cabbage	POUND	2c

WE INVITE YOU TO ATTEND THE GRAND OPENING OF OUR NEW A&P STORE AT 1975 Boulevard Drive

This new store is located just a few doors from our former location in South Kirkwood. The new store is designed in the most modern manner with new fixures and mechanical refrigeration throughout. Come in and inspect this store today and tomorrow.

Gibbs' Tomato Ketchup	3 14-OZ. BOTS.	25c
Scottissue	1,000 SHEETS 3 ROLLS	19c
Fancy Blue Rose Rice	5 LBS.	25c
Iona Tomatoes	RED-RIPE 3 NO. 2 CANS	21c
Del Monte Tiny Peas	2 NO. 2 CANS	35c
Del Monte Corn	TINY KERNEL 2 NO. 2 CANS	25c
A&P Peaches	DESSERT HALVES NO. 2½ CAN	17c
Jewel Salad Oil	PINT	19c
Ivory Soap	MEDIUM SIZE CAKE	5c
Octagon	SOAP OR POWDER 5 SMALL SIZE	11c
Roast or Corned Beef	LIBBY'S OR ARMOUR'S NO. 1 CAN	17c
Grapefruit Juice	Polk's Sweetened or Unsweetened 4 NO. 2 CANS	25c
Evaporated Peaches	2 LBS.	25c
Evaporated Prunes	70/80 SIZE 2 LBS.	13c
Tomato Juice	Campbell's 3 10-OZ. CANS	13c
Post Toasties or	KELLOGG'S CORN FLAKES 2 PKGS.	13c
Baking Powder	ANN PAGE 2 1-LB. CANS	27c
Rajah Extracts	ASSORTED FLAVORS 1-OZ. BOT.	10c
Evap. Milk	WHITE HOUSE 8 SMALL CANS OR 4 TALL CANS	25c

NECTAR—ORANGE PEKOE **TEA**	½-LB. BOX	27c
PET OR CARNATION—EVAPORATED **MILK**	6 SMALL CANS OR 3 TALL CANS	19c
BILTMORE BRUNSWICK **STEW**	NO. 1 CAN 17c NO. 2 CAN	29c
BULK—PURE CANE **SUGAR**	5 LBS.	25c
COMPLEXION SOAP **PALMOLIVE**	CAKE	5c
LIBBY'S COOKED **BRAINS**	2 NO. 1 CANS	23c
HEINZ ASSORTED **SOUPS**	2 CANS	25c
Except Clam Chowder, Consomme and Chicken Gumbo		
JANE PARKER **PECAN ROLLS**	PKG.	10c

PLAIN OR SELF-RISING **FLOUR**

IONA	SUNNYFIELD	WHITE LILY
12 LBS. 55c	12 LBS. 59c	12 LBS. 69c
24-LBS. 99c	24-LBS. $1.09	24-LBS. $1.29

Fresh Eggs	"GRADE A" MEDIUM SIZE DOZ.	25c
Sugar	IN CLOTH BAGS 5 LBS. 29c; 10 LBS.	57c
Jewel	1-LB. CTN. 15c 4-LB. CTN. 57c 8-LB. CTN.	$1.09
Pure Lard	2-LB. CTN. 33c 4-LB. CTN.	63c
Calo Dog Food	2 CANS	15c
Recipe Marshmallows	2 1-LB. BAGS	25c
Early June Peas	H. Q. A. NO. 1 CAN	5c
Wisconsin Cheese	POUND	23c
New York State Cheese	POUND	29c
Eight O'Clock Coffee	POUND	19c
Print Butter	CREAMERY FRESH POUND	35c
A&P Tub Butter	POUND	36c
Print Butter	SILVERBROOK POUND	37c
Talco Scratch Feed	25-LB. BAG	79c
Talco Laying Mash	25-LB. BAG	79c
Oxydol	MEDIUM SIZE 3 PKGS.	25c
O. K. Soap or Powder	SMALL 5 PKGS.	10c
Bab-o Cleanser	2 CANS	25c
Pillsbury's Pancake Flour	PKG.	10c
Pillsbury's Buckwheat Flour	PKG.	10c
A&P Ammonia	16-OZ. BOT. 8c; QT. BOT.	15c
Sultana Furniture Polish	BOT.	10c
N. B. C. Creams	EMPRESS OR NEAPOLITAN LB.	19c
A&P Bread	REGULAR LOAF	5c
A&P Bread	MEDIUM TWIST LOAF	8c
A&P Bread	LONG SANDWICH LOAF	10c
Yukon Club Beverages Plus 2c a Bottle Deposit.	12-OZ. BOTTLE	5c
Yukon Club Beverages Plus 5c a Bottle Deposit.	GIANT BOTTLE	10c

AT A&P MEAT MARKETS

GENUINE SPRING **Leg of Lamb** LB. 29c

Lamb Shoulder Roast	LB. 17c BONED AND ROLLED LB.	25c
SMALL GA. HAMS	SUGAR-CURED—8 TO 12 LBS.—WHOLE ONLY LB.	23c
PIG HAMS	SWIFT'S PREMIUM, ARMOUR'S STAR, MORRELL'S PRIDE 8-TO-12-LB.—WHOLE ONLY LB.	25c
GA. SUGAR-CURED BACON	NO RIND LB.	29c
SUNNYFIELD BACON	NO RIND LB.	37c

PORK	VEAL	BEEF
LOIN ROAST	CHUCK ROAST	BONED AND ROLLED
LB. 25c	LB. 19c	LB. 25c
First Cuts	*Milk Fed*	*Fancy Branded*
Fresh Pork Picnic Style **Shoulder Roast** LB. 19c	Boned and Rolled **Veal Roast** LB. 25c	Fancy **Beef Ch'k Roast** LB. 23c
Fresh Pork Boston Butt. **Shoulder Roast** LB. 25c	For Stewing **Veal Breast** LB. 17c	Rib or Brisket **Stew Beef** LB. 15c

A&P FOOD STORES—ATLANTA, GEORGIA

"ONE OF GEORGIA'S LARGEST CUSTOMERS"

PEACOCK 1033 Peachtree HE. 1126

Fancy Hens	LB.	19½c
Round Steak	LB.	29c
Chuck Roast	LB.	15c
Picnic Hams	LB.	18½c
Wisc. Cheese	LB.	22½c
Jewel PHILADELPHIA	1-LB. CTN.	15c
Cream Cheese	3 FOR	25c
Grapefruit Juice	47 OZ.	19c
Heinz Soups NO. 2 CAN STOKELY	2 PINT CANS	25c
Sifted Peas 1-LB. JAR	2 FOR	29c
Peanut Butter	2 FOR	25c
Juice LIBBY'S PINEAPPLE	3 CANS	25c
Coffee MAXWELL HOUSE	LB.	26c

WARREN'S STORES OF QUALITY

EXTRA GOOD FAT **ROOSTERS** 5 TO 8 LB. AVG. IDEAL FOR CHICKEN SALAD, BAKING, STEWING OR ROASTING	LB.	15c
BIG, FAT, JUICY TENDER **HENS** 4 TO 8-LB. AVG.	LB.	23c
YOUNG FANCY **DUCKS** 3 TO 4½-LB. AVG.	LB.	23c
EXTRA FANCY **FRYERS** ALL SIZES, ALL BREEDS	LB.	30c

GOLDEN waffles with that delicious Southern flavor! You can have them every time—at little cost—with FIXT WAFFLE MIX. It's the waffle mix with the EGGS and all other ingredients in it. You just add water! No bother, fuss or worry. Wonderful waffles every time! Get FIXT from your grocer today!

BROOKFIELD MARKETS MAIN ENTRANCES 18 N. BROAD ST. 86 S. BROAD ST.

SPECIALS—Fri. & Sat.

AMERICAN BEAUTY, RIND-OFF, BREAKFAST **BACON**	LB.	24½c
CUDAHY SUNLIGHT **EGGS**	DOZ.	24½c
SHOULDER CLOD, OR RUMP **ROAST**	LB.	14½c
CHOICE STEW **BEEF**	LB.	9½c
WISCONSIN FULCREAM **CHEESE**	LB.	19½c
SMALL HOCKLESS, WHOLE OR HALF **HAMS**	LB.	16½c
SOLD EXCLUSIVE AT BROOKFIELD **MASTER OLEO**	LB.	13¾c
Ample Supply—Pure or Compound **LARD** ALL DAY ORIGINAL CUBE	LB.	12¾c
STEAKS	LB.	19½c

Kamper's

Charge Accounts! Free Delivery!

556 Peachtree St. HEmlock 500
2959 Peachtree Road CHerokee 114
Emory University Store DEarborn 350

Whole Roe Shad 25c lb.

About 3 lbs. each . . . Shad with the whole roe for just 25c lb.!

Pork Loin Roast 25c lb.

Forequarter Beef Roast 23c lb.

Minnesota Pork Sausage (lb. bags) 25c—2 lbs. 47c

Large Fresh-Dressed HENS (4 to 6 Lbs. Each) 29c lb.

Snow-white Cauliflower 10c lb.

Lettuce, 8c ea.

Irish Potatoes or Kiln-Dried Yams, 5 lbs. 19c

Large New Red Potatoes 5c lb.

Fancy Home-Grown Spinach, 7c lb.

Georgia-Grown English Peas 10c lb.

Large Boiling Onions 10c bunch

Extra Large Indian River Grapefruit, 2 for 25c

Southern Cured and Aged June CHEESE, 28c lb.

Melts in your mouth! Try it!

Leko Brand Celeste Preserved Figs (home style), lb. jars, 25c

Maple Syrup (first run, new crop), gallon cans, $2.89

Saturday Last $1 Day!

Del Maiz Niblets (tender, whole grain corn) 8 tins $1

Cloudland Brand Fresh Prunes (No. 2½ tins) 8 for $1

Royal Taste Formosan Sliced Pineapple (27-oz. tins) 6 for $1

SEARS FARMERS' MARKET

A. P. CAMPBELL Potted and Cut Flowers SPECIAL — Wide Variety of Potted Plants—10c; 3 for 25c

S. J. BROWN Fresh Yard Eggs

MRS. BELLAH SPECIAL ON WILD PLANTS. Other Flowers for Your Rock Garden.

BUEHLER BROS.

ATLANTA 25 BROAD ST. WA. 2483 — 2 Stores — DECATUR 117 E. COURT SQ. DE. 2066

Shop Early and Avoid Large Crowds

Strictly Fresh Quaker Maid—Limit **Oleo**	LB. 12½c	Special Cured Brooks County **Hams**	LB. 22c
T. Bone Club **Steak**	LB. 13½c	Fresh Loin **Steak**	LB. 15½c
FRESH PORK **CHOPS**	LB. 22c	GENUINE CUBE **STEAK**	LB. 22½c
FANCY T BONE AND LOIN **STEAK**	LB. 22c		
Fancy Sliced—Rind Off **Bacon**	LB. 27c	1-Lb. Package Upchurch **Sausage**	LB. 17½c
Fancy Chuck or Rump **Roast**	LB. 13½c	Boneless Beef **Stew**	LB. 17½c
TENDER BEEF **ROAST**	LB. 11½c	FRESH RIB **STEW**	LB. 10½c
FRESH GROUND **BEEF**	LB. 11½c		
Fancy No. 7 Beef **Roast**	LB. 15½c	Fancy Shoulder Clod **Roast**	LB. 17½c
White's Hockless Picnic **Hams**	LB. 16½c	Wilson's Fancy Daisy **Cheese**	LB. 17½c

WHILE THEY LAST PLATINUM-BANDED GLASS WITH PURCHASE OF 1 POUND OF GOOD LUCK MARGARINE — 1 GLASS FREE LB. 19c

USPECT IS TAKEN N PENNSYLVANIA IN MODEL SLAYING

ngerprints Are Sent to New York; No Charges Placed.

LOCK HAVEN, Pa., April 8.—(AP)—A man who said he was ancis Farmer, Syracuse, N. Y., s held by police tonight pend- word from New York authori- whether his fingerprints tally h those of Robert Irwin, sought the Gedeon Easter slayings.

Chief of Police Turner said rmer was taken into custody er attendants at a hotel here ere he registered early today ticed a resemblance to photo- phs of Irwin, eccentric sculptor. rwin has been reported hitch- ing through Pennsylvania, but rner said Farmer was driving automobile registered in his n name. No charges have been iced against him.

WIN REPORTED OM MANY CITIES.

NEW YORK, April 8.—(AP)—will-o-the-wisp tonight led the ple murder mystery of Beekman ll toward its thirteenth day—ng as fantastic a trail as ever s followed by the New York micide squad.

Robert Irwin, eccentric 29-year- sculptor and former divinity ident, on whom investigators ntered their interest when the ashbuckling little father of autiful "Ronnie" Gedeon was minated as a suspect, continued elude an eight-state police rm.

As reports placing Irwin—or meone resembling him—in vari- s parts of the country flowed ross his desk, Police Commis- oner Lewis J. Valentine predict- he would be "caught within a asonable time."

Every auto accident is a Constitution Photo Tip. Phone Walnut 65.

Sweeten it with Domino" ure cane-clean-full weight efined in U.S.A.

THREE MEALS A DAY

HOME TESTED RECIPES

BY Sally Saver

There is no better meal at any time for a hungry family than a portly crock of baked beans. There are any number of delightful bean dishes made ready in an amazingly short time using oven baked beans as a basis. Such good things as chili con carne, sausages with kidney beans, pork chops with baked beans, fritters, patties, meatless roasts and many other whole meal dishes bring variety and interest to everyday meals. Serve the savory, tempting dishes suggested below and receive the wholehearted approval of your family.

New England Roast.

One medium can oven baked red kidney beans, 1 cupful soft bread crumbs, 1 cupful grated cheese, 1 medium onion, chopped fine; 1-2 teaspoonful Worcestershire sauce, 1-2 teaspoonful salt, 1 egg slightly beaten.

Mash beans or put through food chopper. Mix with other ingredients. Pour into a greased baking dish and bake in a moderate oven (375 degrees F.) until firm and nicely brown. Serve with tomato sauce.

Tomato Sauce.

Two tablespoonfuls butter, 1 green pepper, chopped fine; 4 tablespoonfuls flour, 1 medium can cream of tomato soup.

Melt butter and in it fry green pepper. When pepper is slightly brown, add flour and stir well until well blended. Add soup and cook until thick.

Pork Chops With Oven Baked Beans.

Four to 6 pork chops, salt and pepper, 1 large can baked beans, vegetarian style; 1-2 cupful tomato ketchup, 1 tablespoonful brown sugar or molasses.

Brown chops in a frying pan and sprinkle with salt and pepper. Pour beans over chops, add ketchup and sugar and mix lightly. Bake in a moderate oven (375 degrees F.) for about 20 minutes, or until chops are tender.

Supper Casseroles.

One medium can oven baked beans with pork and tomato sauce,

Continued in Page 4, Column 5.

STALIN DECREES SOVIET CLEAN-UP

Nation-Wide Arrests Feared as Drive on Corruption in Party Starts.

MOSCOW, April 8.—(UP)—Dictator Joseph Stalin, denouncing widespread corruption throughout the Soviet Union, tonight ordered a sweeping "top-to-bottom" cleanup of all trade unions which he said are controlled by racketeers, criminals and bureaucrats.

Thousands immediately feared the order heralded nation-wide arrests and dismissals as the party began to carry out Stalin's decree.

The move was the opening drive in a sweeping reorganization of the Communist party and a long-delayed campaign to winnow out counter revolutionaries in every Soviet organization.

The corruption among trade unions was announced as worst in Ukraine and white Russia, long the centers of unrest. Although no details of labor conditions were furnished, misuse of social insurance funds was widely reported.

DEPARTMENTAL PROBE VOTED BY S. C. HOUSE

COLUMBIA, S. C., April 8.—(AP) The house passed a resolution today to second reading providing for an investigation of the state constabulary, state highway patrol and other agencies. An investigation of the offices of the state treasurer and comptroller general was provided in an amendment. An appropriation of $10,000 would be provided to finance the investigation.

PIGGLY WIGGLY *Celebrates With a "SPRING FESTIVAL of VALUES"!*

save AS MUCH AS 1/3

Piggly Wiggly Stores will Celebrate through April 17th their Parent Company's 55th Anniversary, with a "SPRING FESTIVAL OF VALUES!" And what does this mean to YOU? It means simply this: WE Celebrate! YOU SAVE! Both Piggly Wiggly and its Parent Company have shopped the finest markets to bring you this profusion of values! And you can SAVE AS MUCH AS ONE-THIRD!! SHOP TODAY!!

SUPER SPECIALS! STOCK UP!

SUGAR — *Pure Granulated Bulk* — 5-Lb. Paper Sack 23c
5-lb. Limit Per Customer With $1.00 Grocery Purchase

TOMATOES — *Hand-Packed Standard* — 4 No. 2 Cans 25c

SUNSET GOLD FRESH BUTTER LB. 33c
NEW PACK SPINACH ..... 3 NO. 2 CANS 25c
STATE STREET PREPARED MUSTARD FULL QUART 10c
WESTINGHOUSE LAMPS 30 AND 60 WATTS EA. 10c
AVONDALE CREAM STYLE GOLDEN BANTAM CORN ..... 2 NO. 2 CANS 25c

STANDARD CUT GREEN BEANS ..... 3 NO. 2 CANS 21c
SUNSHINE ALL GREEN GA.—TIPS ASPARAGUS 2 PICNIC CANS 25c
LIBBY'S SLICED OR CRUSHED PINEAPPLE 3 NO. 1 FLAT CANS 25c
DROMEDARY PIMIENTOS 5 4-OZ. CANS 25c
COUNTRY CLUB COCKTAIL FRUIT NO. 1 TALL CAN 15c

MILK — CARNATION OR PET — 6 Small or 3 Tall Cans 19c

FRESH EGGS — *Georgia Large Brookfield Carton* — Doz. 25c

COUNTRY CLUB MILK EVAPORATED 8 SMALL OR 4 TALL CANS 25c
GREEN GIANT PEAS ..... NO. 303 CAN 17c
COUNTRY CLUB DEL MAIZ NIBLET CORN 12½-OZ. CAN 15c
VAN CAMP (CHICKEN OF THE SEA) TUNA FISH - ⅛ CAN 15c
BIG K RELISH SPREAD 26-OZ. JAR 25c
C & W DILL PICKLES 2 21-OZ. JARS 25c

LANG'S SWEET MIXED PICKLES 24-OZ. JAR 17c
IVORY SOAP ..... MED. BAR 5c
ASSORTED FLAVORS GELATINE TWINKLE 3 PKGS. 10c
COUNTRY CLUB PLAIN OR SELF-RISING FLOUR 24-LB. BAG $1.09
HARVEST DAY PLAIN OR SELF-RISING FLOUR 24-LB. BAG 97c
SUNSWEET EXTRA LARGE PRUNES 1-LB. CARTON 10c

APPLE SAUCE — *Country Club* — 3 No. 2 Cans 25c

MARGARINE — *Jelke Good Luck* — Lb. 19c

Platinum Banded Ice Tea Glasses FREE with each Pound Purchased!

"I personally guarantee these peas are the same fine Country Club quality you are used to buying at a much higher price. A value at regular price it's double value at this sale price. Tested for quality and purity and guaranteed!" R. F. H.—Kroger Buyer (Name on request).

COUNTRY CLUB SIFTED PEAS

PREFERRED BY 7 OUT OF 10		
	7	COUNTRY CLUB
	2	BRAND X
	1	BRAND Y

2 No. 2 CANS 29c

Sold Only by Piggly Wiggly

You can't buy peas like these at this price — anywhere else!

Popular Janitor Says:

"Trump Broom has my 'sweeping' approval. I used several brooms in Hidden Name Test and was amazed to find lowest-priced Trump outwore them all!" J. F. K. (Name on request)

TRUMP BROOM

PREFERRED BY 7 OUT OF 9		
	7	TRUMP
	1	BRAND X
	1	BRAND Y

EACH 45c

Proved—No Better Broom For The Money! Sold Only by Piggly Wiggly Regular 55c Value!

"My family is finicky about salad dressings. We chose Embassy for its better flavor and smoother consistency. Embassy suits us to a 'T'." Mrs. M. E. K. (Name on request)

EMBASSY SALAD DRESSING

PREFERRED BY 6 OUT OF 9		
	6	EMBASSY
	2	BRAND X
	1	BRAND Y

Full Qt. Jar 25c

Proved—More Good Dressing for the Money! Sold Only by Piggly Wiggly

JEWEL COFFEE HOT-DATED LB. PKG. 19c
FRENCH COFFEE HOT-DATED LB. PKG. 23c
COUNTRY CLUB VACUUM PACKED COFFEE LB. CAN 28c

PROVE THIS PIGGLY WIGGLY CLAIM AT NOT ONE PENNY'S COST TO YOU! HOW?

Take this sensational Piggly Wiggly dare. Try Piggly Wiggly foods. If you're not satisfied—we'll gladly refund your money. It won't cost you a penny to discover how much you save—and save safely—the Piggly Wiggly guaranteed way!

Genuine N. Y. State CHEESE Lb. Only 25c

Country Club 10-12 Lb. Avg. HAMS Whole or Half Lb. 27c

C. Q. BONELESS Rolled Roast LB. 25c
C. Q. BEST CUT CHUCK ROAST ..... LB. 23c
C. Q. HAMBURGER LB. 15c
FANCY KWICK KRISP BACON RIND ON LB. 31c RIND OFF LB. 37c
FANCY BONELESS ROLLED VEAL OR LAMB ROAST LB. 25c

FANCY GEORGIA BACON RINDLESS LB. 29c
JEWEL BULK Shortening LB. 13½c
FANCY SLICED, YOUNG & TENDER BEEF LIVER LB. 23c
CREAMED COTTAGE CHEESE ..... LB. 15c
ARMOUR'S SKINNED GEORGIA HAMS WHOLE OR HALF LB. 23c

Large, Snow White Head CAULIFLOWER

BY POPULAR REQUEST . . . We bring you another Fine Quality Cauliflower Sale! This time we guarantee to have enough to save YOU any disappointment! Buy the best . . . at Piggly Wiggly!

Whole Head 15c

YELLOW CROOK-NECK SQUASH .... 3 LBS. 25c
NEW RED FLA. POTATOES .. 3 LBS. 15c
FANCY RIPE SLICING TOMATOES LB. 15c
FANCY, ARIZONA LETTUCE JUMBO HEAD 10c
FANCY FLORIDA CELERY TALL STALK 9c

FANCY GOLDEN ROOT CARROTS BUNCH 4c
LARGE, JUICY CAL. LEMONS ..... DOZ. 17c
LARGE, JUICY, SWEET ORANGES ... 5 FOR 15c
LARGE JUICY Grapefruit 3 FOR 14c
FANCY GREEN MOUNTAIN POTATOES 5 LBS. 17c

Serve for Dinner Tonight! HENS

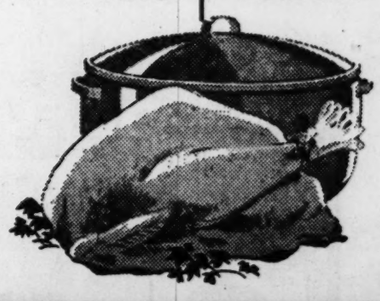

Fancy Fresh Atlanta Dressed Milk Fed, Dry Picked — Ea Small Size 53c

Here's a Real Value ONIONS

No. 1 Large Yellows 4 LBS. 10c

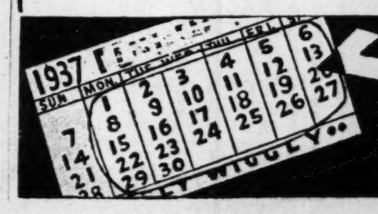

YOU CAN SHOP AND SAVE EVERYDAY at •PIGGLY WIGGLY

"I trust Camay to keep my skin *Young and Appealing*"

SAYS THIS DAINTY RHODE ISLAND BRIDE

THERE'S something so bewitchingly feminine about blue-eyed Mrs. Deegan—such soft-voiced, delightful charm. And like the smart young lady she is, she uses only Camay to guard her exquisite skin. "Because," she says, "Camay improved my complexion right from the start."

And Camay can improve *your* complexion, too. See if Camay's gentle, thorough cleansing doesn't show results at once. Its fragrant, velvety lather soothes your skin like a caress—while those sparkling little bubbles go searching down to the pores, to rid them of all dirt and grime. See if your skin doesn't respond to this *special* Camay cleansing. See if it isn't smoother and softer to the touch, more attractive than it has ever been before.

Time after time, in tests against all other leading beauty soaps, on all types of skin, Camay was shown to be *definitely, provably milder*. That's why wise young moderns like lovely Mrs. Deegan choose Camay for *their* favorite beauty soap.

Why not take their beauty tip—and keep your own skin young and appealing? Order half a dozen cakes of Camay from your dealer today. The price is unbelievably low. Discover, like this bride, the easy and thrifty way to a beautiful complexion.

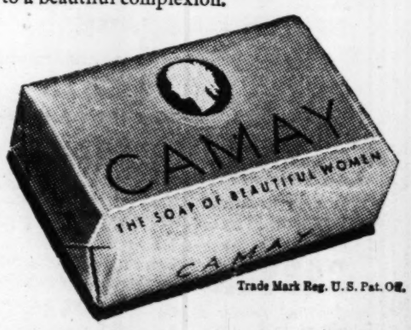

Trade Mark Reg. U. S. Pat. Off.

Camay THE SOAP OF BEAUTIFUL WOMEN

MORRO CASTLE CAPTAIN CLEARED IN DISASTER

NEW YORK, April 8.—(AP)—Jubilant over being cleared after 15 months of responsibility for the 134 lives lost in the liner Morro Castle disaster, Captain William S. Warms today took the examination that will enable him to return to the sea as a licensed vessel master.

Captain K. C. Nielson, government marine inspector, said Warms' license, suspended after the tragedy, would be back in his pocket "not later than tomorrow."

When a house in your neighborhood catches fire, phone The Constitution Photo Tip editor.

Sweet MILK

12 Qts. or more Pasteurized Grade A 7c Qt.

Sweet Milk 4% B. F.—12 qts. or more..@ 7c per qt.
1 to 11 qts .....@ 10c per qt.
Buttermilk—12 qts. or more.....@ 3c per qt.
1 to 11 qts.....@ 5c per qt.
Fresh Cream Cottage Cheese.....@ 15c per pt.

Cash and Carry—Wholesale and Retail
Georgia Milk Producers Confederation
657 WHITEHALL STREET WA. 4184

Business Progress In Recovery Parade

Lincoln Motor Sales Show March Gain.

DETROIT, April 8.—Sales of Lincoln-Zephyr motor cars to the public in March were the highest for any month since the introduction of the Lincoln-Zephyr in October, 1935, it was announced at the Lincoln Motor Company offices here.

Knitting Mills To Raise Wages.

COLUMBIA, Tenn., April 8.—(AP)—Saul Kaplan, resident manager of the Massachusetts Knitting Mills, said today the company had authorized the second wage increase this year.

He announced the wage raise would affect 500 employes and would amount to a $20,000 increase in the company pay roll. The first increase came in January.

500 Georgia Employes To Get More Pay.

SAVANNAH, Ga., April 8.—(AP) B. O. Sprague, president of the Savannah Sugar Refinery Corporation, announced here a 10 per cent wage increase for all plant employes, effective April 12.

He said the increase would amount to "about $55,000 to $60,000," annually, and that some 500 employes would benefit.

GA. FEED & GRO. CO.
EST. 1914
MA. 5600—267 Peters St., S. W.

WHITE CASTLE FLOUR 48 LBS. $1.75
WATER-GROUND MEAL ½ BUSHEL 75c
PURE HOG LARD 25 LBS. $3.50
RIBBON CANE SYRUP 1 GALLON 50c
16% DAISY FEED 100 LBS. $1.90
"TRADE AT THE BIG STORE"

QUOTA DEMANDS PERIL WORLD SUGAR PARLEY

LONDON, April 8.—(AP)—The international sugar conference faced its first major problem tonight in adjustment of proposed quotas submitted by various countries.

All the 22 nations represented, except Poland, presented figures designed to show their "necessary" production needs.

The requested quotas were not disclosed. A newspaper said the conference was in danger of breaking up because the total figures exceeded the world requirements many times.

THREE MEALS A DAY

Continuer From Page 3.

1 cupful chopped cold frankfurters, 4 or 5 slices bacon, tomato ketchup.

Place a layer of beans in a casserole and cover with a layer of meat. Repeat until you have three layers of beans and two layers of meat. Over top layer of beans pour a generous amount of ketchup and lay strips of bacon over top of ketchup. Bake in a hot oven (400 degrees F.) for about 30 minutes or until beans and meat are heated through and the bacon is a golden brown. Serves 4.

Baked Sausages With Kidney Beans.

(Serves 4.)

One pound sausage; 1 medium can oven baked red kidney beans.

Form sausage into patties and brown in a skillet. Pour over them the beans and simmer on top of stove for 15 minutes, or bake in a moderate oven (350 degrees Fahrenheit) for 15 minutes. Place the beans in center of platter, surround with the sausage and garnish with small sprigs of parsley.

Quick Chili Con Carne.

1 pound ground beef.
1 tablespoonful butter.
1 onion, chopped.
1 medium can oven baked red kidney beans.
1 small can cream of tomato soup.
1 teaspoonful salt.
1-4 teaspoonful chili powder if desired.

Brown beef in skillet with butter and chopped onion. Add beans and stir for several minutes. Pour soup over this. Add salt and chili powder. Simmer for 15 to 20 minutes. The chili powder may be omitted, if desired, and a dash of pepper substituted. Serve with baked potatoes or with boiled rice.

Baked Bean Fritters.

(Makes 10 to 12 fritters.)

2 eggs, separated.
1 medium can oven baked beans.
1-4 cupful sifted flour.
1 1-2 teaspoonfuls baking powder.
1-2 teaspoonful salt.

Beat egg yolks. Add beans, pepper, and flour sifted with baking powder and salt. Fold in stiffly beaten egg whites. A small amount of onion may be added, if desired. Serve with tomato ketchup.

Baked Bean Patties.

2 cupfuls oven baked beans with pork and tomato sauce.
1 cupful dry bread crumbs.
2 eggs, slightly beaten.
2 tablespoonfuls butter, melted.
6 tablespoonfuls flour, dash of salt and pepper.
Worcestershire sauce.
1 teaspoonful scraped onion.

Mash beans finely, add bread crumbs, eggs, butter and flour. Season with salt and pepper, a few drops of Worcestershire sauce and the scraped onion. Drop by spoonfuls into skillet having a quarter inch layer of hot fat. Fry on both sides until brown. Serve with or without tomato sauce.

Dinner For Two.

Menu.

Asparagus Soup Crackers
Scrambled Eggs and Macaroni
Spring Fruit Salad
Maple Sponge Coffee

Asparagus Soup.

1-2 cup asparagus
1-3 cup diced celery
2 tablespoons minced pimentos
2 tablespoons minced onions
1 teaspoon minced parsley
1-4 teaspoon paprika
1-4 teaspoon salt
2-3 cup water
2 tablespoons butter

Mix all the ingredients except the butter. Cover and simmer 10 minutes. Strain and add butter.

Scrambled Eggs and Macaroni.

(Spanish Style)

3 tablespoons bacon fat
2 tablespoons minced onions
2 tablespoons minced green peppers
3 eggs, beaten
1-4 cup cold water
1 1-2 cups cooked macaroni, hot

Beat the eggs and add the water. Melt the fat in a frying pan. Add and brown the onions. Add the peppers and eggs. Cook slowly and stir constantly until the mixture becomes thick and creamy. Serve poured over the macaroni.

Spring Fruit Salad.

1-2 cup diced apples
1-2 cup diced bananas
1-2 cup berries (fresh or canned)
1-2 cup seeded cherries
1-4 cup diced celery
1 teaspoon lemon juice
1-3 cup salad dressing

Chill the ingredients. Combine and serve on crisp lettuce or cress.

Maple Sponge.

2 tablespoons granulated gelatin
1-2 cup cold water
1-4 teaspoon salt
1 teaspoon vanilla
2 cups maple syrup
3 egg whites, beaten

Soak the gelatin five minutes in the cold water. Heat over hot water until it has dissolved. Cool. Add the salt, vanilla and syrup. Allow to thicken slightly in a cold place, fold in the egg whites and pour into a mold. Chill until firm. Unmold and serve plain or with whipped or plain cream.

SMALL FAMILY MEALS.

Breakfast.

Chilled Orange Juice
Cooked Wheat Cereal Cream
French Toast Syrup
Coffee

Luncheon.

Ham Relish Sandwiches, Toasted
Tea
Ginger Drop Cookies
Cherry Sauce

Dinner.

Cheese Puffs with Creamed Chicken
Buttered Peas
Bread Peach Conserve
Celery
Prune Dessert Hard Sauce
Coffee

Cheese Puffs.

2 eggs or 4 yolks
2-3 cup flour.
1 teaspoon baking powder.
1-4 teaspoon salt.
1-2 cup grated cheese.
2-3 cup milk.

Beat the eggs. Add the remaining ingredients and beat until the batter is smooth. Drop by tablespoonsful into deep hot fat and fry until well browned. (This will require about 4 minutes.) Drain and serve hot.

Creamed Chicken.

(Meat or fish may also be used.)

3 tablespoons butter or chicken fat
4 tablespoons flour.
2 cups milk.
1-4 teaspoon salt.
1-4 teaspoon celery salt.
2-3 cup diced cooked chicken.

Melt the butter and add the flour. Mix and add the milk. Cook until a creamy sauce forms, stirring constantly. Add the rest of the ingredients and cook two minutes. Serve hot, poured over the cheese puffs.

Prune Dessert.

1 1-2 cups cooked prunes.
2 tablespoons flour.
1-3 cup granulated sugar.
1 tablespoon lemon juice.
1-4 teaspoon grated lemon rind.
1-8 teaspoon salt.
1-4 teaspoon cinnamon.
3 egg whites, beaten.

Mix the prunes with the flour, sugar, juice, rind, salt and cinnamon. Cook 3 minutes or until thick. Cool. Add the egg whites. Pour into a shallow pan and bake 30 minutes in a pan of hot water in a moderate oven. Serve warm or cold.

Old Army Mule Wins Strike for 4-Hour Day

NEW YORK, April 8.—(AP) Settlement of a one-mu "stand-in" strike was announc today by a Fort Totten army o ficer in favor of Jack, 24-yea old mule.

Jack struck for a four-ho working day.

"He probably figured that long as most of the work he now is being done by mot there was no use in extendi himself in his old age," said Se geant Major Foster, of Mon gomery, Ala., who guessed Ja would live another 10 years.

No comment from Jack.

ONLY ONE WEEK
SPECIAL PRICE REDUCTION

SUNNY CLEAN
For Laundry—Kitchen—Bathroom
Sick Room and Household Cleaning
IN OUR GIANT QUART SIZE 22c
The absolutely safe and scientific way to household cleanliness.
ON SALE AT YOUR GROCER'S

Dated for Freshness

THE FINEST SPREAD-FOR-BREAD
You actually don't know how good margarine tastes until you have tried GOOD LUCK—the margarine which is acknowledged everywhere as the outstanding best. It is pure, fresh and nutritious, with a delicate flavor and texture that you will recognize as supreme to all other margarine. GOOD LUCK surpasses even the most expensive spread-for-bread.
Demand GOOD LUCK MARGARINE

"THE FINEST" AT A SENSIBLE SAVING
Churned by JOHN F. JELKE COMPANY, CHICAGO

What Delicious Cookies!!

Sure! THEY'RE MADE WITH MY-T-PURE FLOUR
Free Silverware IN EVERY BAG (Except 6-pound size)
Put My-T-Pure Flour on Your Grocery List Today

National Retail Grocers' Week
Thrift Festival

This is National Retail Grocers' Week. This is the week when individual grocers thank their customers for support and patronage. And, this week QSS show their appreciation to you by offering scores of timely savings on foods and needs of every-day use. Your patronage means much to the Quality Service Stores and to the more than 21,000 other grocers who are members with us in NROG. This national organization enables us to offer low prices every week, dependable quality, too, plus the personal service and attention that only grocers who own and operate their own stores can offer.

TASTEWELL—YELLOW CLING
Peaches . . . NO. 2½ CAN 15c
SHURFINE—PURE FRUIT
Grape Jam . 2 8-OZ. JARS 17c
LIBBY—EVAPORATED
Milk 6 SMALL CANS OR 3 TALL CANS 20c
LIBBY'S—FRUIT
Cocktail . . 2 NO. 1 TALL CANS 29c
SHURFINE
Matches . . 3 LARGE BOXES 10c
KELLOGG'S—FRESH, CRISP
Corn Flakes . 2 PKGS. FOR 15c
SHURFINE—SWEETENED OR UNSWEETENED
Grapefruit Juice 4 NO. 2 CANS 25c
FULL PACK—RED RIPE
Tomatoes . 3 NO. 2 CANS 21c
MONTMORENCY—READY PREPARED
Apple Slices . 2 NO. 2 CANS 25c

American Ace Coffee - - - Lb. Can 29c
Super Suds - - - For Beads of Soap 2 Pkgs. 17c
Bilt-More Brunswick Stew - No. 1 Can 17c
Staley's Cube Starch - - 2 Pkgs. 9c
Calo Dog Food - - - - 3 Pkgs. 25c
Br'er Rabbit Syrup - - - - No. 1½ Can 10c
Stillicious Chocolate Milk - - Bottle 5c
Dunham's Moist Coconut - - Can 10c

MEAT
QUALITY BEEF CHUCK
Roast . LB. 25c
Pork Shoulder Roast - LB. 25c
Ground Beef - - - - LB. 23c
Pig Liver - - - - - - LB. 15c
Pork Sausage - - - LB. 25c
Sliced Bacon LB. 27c

WHILE THEY LAST
PLATINUM-BANDED GLASS WITH PURCHASE OF 1 POUND OF GOOD LUCK MARGARINE
DATED for FRESHNESS
POUND CARTON 20c

PURE FOOD STORES
Quality Service Stores
QSS
and NEIGHBORHOOD Stores!
Home Owned and Operated

Crisp Iceberg
LETTUCE
Large Heads
2 FOR 15c
THIN SKIN, JUICY Lemons DOZ. 15c
FRESH CALIFORNIA Carrots BUNCH 5c
SNOWBALL Cauliflower LB. 10c
GOLDEN RIPE Bananas 3 LBS. 13c
U. S. NO. 1 MAINE Potatoes 5 LBS. 19c

The Soap of Beautiful Women
CAMAY
2 CAKES 13c

EDGEMONT SMACKS
8-OZ. BOX 10c 14-OZ. BOX 18c

COMET RICE
2 12-OZ. BOXES 15c

BEE BRAND BLACK PEPPER
8-OZ. BOX 15c

SUNSWEET PRUNES
2 1-LB. BOXES 25c

FRENCH'S PREPARED MUSTARD
6-OZ. JAR 9c

Ballard's OBELISK FLOUR

SAVE OBELISK COUPONS
5-LB. CARTON 33c
12-LB. BAG 73c 24-LB. BAG $1.35
Obelisk Coupons Redeemable at your Convenient Obelisk-Octagon Premium Store, at 46 Auburn Avenue.

NATIONAL GROCERY
"The Food Store Complete"
836 Juniper St., cor 6th
Prompt Delivery—HE. 2861-2-3
Charge Accounts

Chesterfields, Camels, Lucky Strikes, and Old Golds Pkg. Tax Paid 15c
Domino—Cloth Bag SUGAR 5 LBS. 25c
Maxwell House, Chase & Sanborn, or Del Monte COFFEE LB. 25c
Strictly Fresh EGGS CLASS A DOZ. 25c
All Flavors, Including Chocolate & Vanilla Royal Gellatine 5c
Libby Dill PICKLES LARGE JAR 15c
Steiner-Brew, Champagne Velvet, Red Top, Sterling BEER ICE COLD 10c
Case of 24 $2.00
Sliced, Rindless, Breakfast BACON LB. 29c
Young and Tender—We Dress 'Em HENS 3-3½-LB. AVG. LB. 23c
Fancy Western Beef POT ROAST LB. 19½c
Fancy Western Boneless ROUND STEAK LB. 35c
OLEO LB. 15c
GIVE US A TRIAL AND BE CONVINCED

VOLUNTEER FOOD STORES

"TOPS" Salad Dressing or Spread 16-OZ. JAR 15c
Volunteer OATS 2 20-Oz. Pkgs. 17c
Sonny Boy RICE 12-Oz. Pkg. 5c
Choice Yellow PEACHES 2 LBS. 25c
Volunteer Mammoth Halves PEACHES 2 NO. 2½ CANS 35c
White House APPLE SAUCE 2 21-OZ. JARS 25c

COFFEE
Volunteer LB. 28c
Kozy Korner LB. 25c
Sat. Special LB. 21c

FLOUR
VOLUNTEER
24 LBS. $1.15 12 LBS. 62c
RED DOT
24 LBS. $1.03 12 LBS. 55c

PRODUCE
Fancy Winesaps APPLES DOZEN 23c
Florida Valencias Oranges DOZ. 27c
Florida Fancy Celery STALK 9c
No. 1 YELLOW ONIONS - 3 LBS. 12c
Florida GREEN CABBAGE - 2 LBS. 5c

MEATS
Certified CANADIAN BACON LB. 60c
Western Corn Fed Round Steak LB. 36c
Certified B'k'f'st Link LB. 28c
Clearbrook, Large White CARTON EGGS DOZEN 29c
Certified Tender Mild HAM (Extra Tender and Mild) Half or Whole LB. 28c

NO. 2 MOON ROSE GRAPEFRUIT Juice 3 CANS 25c
8-OZ. MARASCHINO Cherries BOTTLE 10c
NO. 2 SILVER SLICES Grapefruit CAN 15c
8-OZ. EDGEMONT Smacks 2 PKGS. 19c
14-OZ. EDGEMONT Smacks PKG. 17c
8-OZ. N. B. C. Ritz PKG. 14c
SHREDDED WHEAT N. B. C. PKG. 13c
NO. 1 DOLE PINEAPPLE Juice 2 CANS 19c
16-OZ. WELCH'S Grapelade JAR 19c
20-OZ. LIPPINCOTT'S Tomato Juice 2 CANS 17c
6-OZ. BEL-DINE MACARONI OR Spaghetti 6 PKGS. 25c
TRUE AMERICAN Matches 3 PKGS. 10c
3-OZ. RED SEAL MEAT SANDWICH Spread 2 CANS 15c
2½-OZ. RED SEAL Sliced Beef 2 JARS 25c
2¾-OZ. LIPPINCOTT'S STUFFED Olives JAR 15c
16-OZ. JUMBO Peanut Butter JAR 21c
8-OZ. SLICED DIXIE DAINTY Pickles JAR 9c
JET OIL Polish 2 BOTS. 25c
16-OZ. Sorghum Syrup JAR 10c
NO. 2 STOKELY'S CUT Beets 2 CANS 19c
NO. 2 STOKELY'S DICED Carrots CAN 10c
NO. 2 CUT Okra 2 CANS 19c
20-OZ. VAN CAMP'S Pork & Beans 2 CANS 19c

CHARLES G. DUNCAN, ATLANTAN, TO HEAD STATE MILK BOARD

Named by Rivers as Chairman of Newly Created Group.

Governor Rivers yesterday named Charles G. Duncan, Atlanta dairyman, director of the newly created Milk Control Board and four members of the board who will serve on it with Commissioner of Agriculture Columbus Roberts, who was named in the act creating the board.

The board members named are T. Schley Thompson, manager of the Buckhead branch of the Fulton National bank; George A. Sancken, of Augusta and Macon; Glenn Holcomb, of Decatur, and Mrs. J. Y. Conn, of Thomasville.

Commissioner Roberts represents the producers. Thompson represents consumers. Holcomb represents the Co-operative Marketing Association, and Mrs. Conn represents the producer-distributors.

Regulates Production.

The board is expected to hold its first meeting in a few days. It will regulate the production and distribution of milk in areas where those interested in the industry desire it. There will be milk sheds set up at various points where the board considers the sheds necessary.

Director Duncan is a native of Gnadilla and has been living in Atlanta nearly 20 years. His appointment was recommended by Commissioner Roberts, who said he has been in the dairy industry for the last 17 years.

Governor Rivers earlier in the day gave the oath of office to the newly created State Contractors Board, Chairman W. Fred Scott, of Thomasville, and Board Members W. L. Cobb, of Decatur, and William Beckham, of Perry.

Chairman Scott said that the board planned to hold a meeting in a few days to set up rules and regulations for contractors. Only contractors working on jobs of $15,000 or more come under the scope of the board.

The Governor during the day also gave the oath of office as a member of the Board of Regents to J. Knox Gholston, Comer business leader. Gholston is one of the four new state-at-large regents named by the Governor under the terms of a bill enacted by the legislature last month.

Commissioners Take Oath.

One of the Governor's first acts following his return from a vacation was to administer the oath of office to four members of the new State Athletic Commission.

They were Ralph McGill, sports editor of The Atlanta Constitution, chairman; Bobbie Norris, sports editor of the Macon Telegraph; Lester F. Elliott, Augusta mortician, and L. C. Burns, Savannah railroad man.

Dr. J. C. Mahaney, Columbus physician, fifth commission member, is expected to take the oath today.

Rivers said he is considering appointment of Major Clark Howell, president and publisher of The Atlanta Constitution, and L. W. (Chip) Robert, secretary of the national Democratic committee, as two of the three citizen members of the new State Radio Commission which controls the state-owned station WGST.

Appointment of Major Howell and Robert, Rivers said, will depend upon a ruling by the attorney general on whether they can serve on both the commission and the Board of Regents, of which both are already members.

Other members of the commission, specified in the act, are the Governor, the president of Georgia Tech, Dr. M. L. Brittain, and the speaker of the house and president of the senate.

75 GO BACK TO WORK AT BAKERY TODAY

Continued From First Page.

described by Hexter in a statement last night as "mutually satisfactory" to the company and employes.

His statement follows:

"We are happy over the arrangement bringing the strike to an end on terms mutually satisfactory to ourselves and our employes.

"Conferences have been conducted in a spirit of sympathetic understanding and fairness on both sides. Little difficulty was encountered in adjusting differences after the conferences got under way, thanks to the splendid efforts of Mr. J. A. Harper, president of the Atlanta Federation of Trades."

Every One of Them Surely Deserves First Prize!

Constitution Staff Photo—Hiers.

Judging in the American Legion's "Better Baby Contest" got under way yesterday. The contest is open to all children from six months to four years old. Silver loving cups and a $25 cash prize will be awarded winners in the boys' and girls' divisions. Left to right, Phyllis Ann Gilbert, Christine Wade, George Thomas Orr Jr. and Stewart McCord are shown being registered by Miss Ruby Williamson.

50 PRIZES PLANNED FOR BABY CONTEST

American Legion Post Sponsoring Event; Physicians To Supervise Judging.

Fifty prizes will be awarded winners of the American Legion Gate City Post No. 1 "better baby contest" now in progress, officials said yesterday.

Registration is being held at at the contest headquarters, 253 Peachtree street, and will continue throughout the week.

Actual judging, to be supervised by a staff of physicians and trained nurses, will begin later in the month.

Any Atlanta child from six months old to four years old is eligible to be entered in the contest.

The following babies were entered yesterday:

Donald Bearden, son of Mr. and Mrs. W. T. Bearden, 566 Techwood drive, N. W.; Glenda Woodham, daughter of Mr. and Mrs. W. T. Woodham, 1565 Beecher street, S. W.; Clarissa Ann Quigley, daughter of Mr. and Mrs. J. B. Quigley, 354 Wellington street, S. W.; Joyce Lee Cooper, daughter of Mr. and Mrs. E. E. Cooper, Route 5, Atlanta; Stewart Nelson McCord, son of Mr. and Mrs. W. W. McCord, 24 Aster avenue, S. W.; Christine Wade, daughter of Mr. and Mrs. J. W. Wade, 1003 Pulliam street, S. W.; Arthur Thomas Caldwell, son of Mr. and Mrs. A. G. Caldwell, 985 Greenwood avenue, N. E.; Phyllis Ann Gilbert, daughter of Mr. and Mrs. G. M. Gilbert, 1083 Colquitt street, N. E.; Ellen Hinely, daughter of Mr. and Mrs. J. B. Hinely, 106 Wellington street, S. W.; Perry Carter Blondheim, son of Mr. and Mrs. S. F. Blondheim, 800 Washington street, S. E.; Helen Dickens, daughter of Mr. and Mrs. Charles V. Dickens, Route 4, Atlanta; Ben Frank Black III, son of Mr. and Mrs. B. F. Black, 2125 McLendon avenue, N. E.; Alvin Phillip Meisel, son of Mr. and Mrs. Morris Meisel, 1230 Stillwood drive, N. E.; Patricia Ann Pruiett, daughter of Mr. and Mrs. J. W. Pruiett, 33 Chapel road; Charles Cobb Deckner, son of Mr. and Mrs. R. B. Deckner, 2040 Robson place, N. E.; George Thomas Orr Jr., son of Mr. and Mrs. G. W. Orr, 930 Gilbert street, S. E.; Charlette Jane Stoddard, daughter of Mr. and Mrs. D. A. Stoddard, 832 Ponders avenue, N. W.; Bettie Mathews Boyd, daughter of Mr. and Mrs. J. R. Boyd, 231 Twelfth street, N. E.; James Stanton Sawyer, son of Mr. and Mrs. J. H. Sawyer, 609 Brownwood avenue, S. E.; Margaret Eleanor Poole, daughter of Mr. and Mrs. W. F. Poole, 1572 Olympia circle, S. W.; Thelma Morris, daughter of Mr. and Mrs. John H. Morris, Decatur; Eugene Sibley, son of Mr. and Mrs. E. S. Sibley, Marietta; Helen Louise Hydleburg, daughter of Mr. and Mrs. A. C. Hydleburg, Emory road; Zack Taylor Collins Jr., son of Mr. and Mrs. Z. T. Collins, 680 Boulevard, S. E.

GUFFEY BILL APPROVED.

WASHINGTON, April 8.—(AP)—Legislation to permit price-fixing in the bituminous coal industry moved a step nearer the statute books today when senate and house conferees approved senate changes in the Guffey-Vinson coal control bill.

7 Fighters Imported To Overcome Reds

RIVERSIDE, Cal., April 8.—(AP)—Seven little bugs from South Africa are being groomed here in the hope they will become the progenitors of millions of enemies of the red scale, pest of California citrus groves.

The bugs, known as habrolepis, were trapped in South Africa by Harold Compere, noted entomologist, discoverer of the Australian mealy bug which has proven an effective control for other scale.

GREEN DEMANDS NANCE RESIGNATION

Continued From First Page.

against whom charges may be preferred. This was true also, he said, of the matter of denying seats to delegates. As to the demand for moving offices of state federation headquarters, he said there is no requirement either that the state body have offices nor is there any provision for saying who shall determine their location if the organization has offices.

"We defy anyone," Petry said, "to show where, by word or deed, we have been anything but friendly to the American Federation of Labor," adding that the "we" included himself and Nance.

Text of Letter.

Partial text of Green's letter follows:

"Inasmuch as President A. Steve Nance, of the Georgia Federation of Labor, has accepted a salaried position with an organization which was suspended by the Tampa convention from affiliation with the American Federation of Labor, and is associated with an organization classified by the Tampa convention as a dual and rival organization to the American Federation of Labor, I must call upon him immediately to resign as president of the Georgia Federation of Labor.

"In the event Brother Nance fails to tender his resignation, I must call upon the executive board of the Georgia Federation of Labor to proceed to remove him from office in conformity with the laws, rules and procedure of the Georgia Federation of Labor and of the American Federation of Labor.

"In addition, I must call upon the officers and members of the Georgia Federation of Labor to dissociate the offices of the Georgia Federation of Labor from any relationship which may have been established between it and the Committee for Industrial Organization, or between it and an organization affiliated with the Committee for Industrial Organization."

Green instructed also that no delegate from any "dual" labor organization be seated at the state federation's convention late this month.

HOWARD DENIES GREEN AUTHORITY

INDIANAPOLIS, April 8.—(AP) Charles P. Howard, president of the International Typographical Union, flatly "denied" the authority of the American Federation of Labor to order the removal of A. Steve Nance as president of the Georgia Federation in a telegram to William Green, A. F. of L. president, today.

Green had said he asked Nance's resignation because of asserted activity in the Committee for Industrial Organization, "outlawed" by the federation.

"Nance is a member in good standing of International Typographical Union, which organization is affiliated with American Federation of Labor," Howard telegraphed Green in Washington, D. C. "He was elected president of Georgia Federation for specified term and so long as he remains member of international union affiliated with American Federation of Labor I deny your authority to force his removal.

"The International Typographical Union will resist any effort to disqualify its members to hold office in state and central bodies or any attempt of federation to dictate by whom our members shall be employed. Blacklisting of union members should be left to union-hating employers.

"Am unable to find any provision federation constitution which justifies your action."

The typographical union head previously had declared Green himself was "ineligible" to hold the office of president of the A. F. of L. after learning of Nance's requested resignation.

Howard said that Green is a member of the United Mine Workers of America, "a suspended union," and that the federation constitution "provides that no member of suspended union shall be eligible to hold office."

COMPROMISE SEEN IN GRADY DISPUTE

Continued From First Page.

committee. I have never attempted to dictate to the board. I am interested in only one thing in connection with Grady and that is the efficient operation of that institution for the best interests of the poor people of Atlanta."

Failed to "Stack" Board.

While some observers contended Hartsfield would insist the board submit to the new ordinance, or to the amendments which may be offered in the compromise movement, or be asked to resign by the mayor, others pointed out Hartsfield had an opportunity to "stack" the board at the beginning of the year if he had desired to do so and thus wrested control from the old board, appointed by former Mayor Key.

Hartsfield renamed James L. Wells a citizen member of the board, and Councilman Beck, both of whom were on the board previously through appointment by Key. If he had changed those two, he would have had four of the seven votes on the board, since Major R. J. Guinn already has supported the changes made by the ordinance, and the mayor himself is an ex-officio member of the board.

It was believed, however, Hartsfield is prepared to insist on designation of Franklin as the supreme executive officer at Grady, or a new board will be attempted. So strong were the implications to this effect it was said the present board will be legislated out of office if it becomes unmanageable and a new one will be created.

To Await Action.

With Franklin and others avowedly interested in re-establishing harmony and with the projected compromise measure dangling as a salve to board members, it was generally conceded citizen board members probably will withhold drastic action until after the April 19 meeting of council.

Subsequent action, it was believed, will depend on what council does with the compromise measure.

Dr. Davison yesterday charged the present board with "playing politics."

"There have been cries from the opposition that this ordinance paves the way for politics in administration of Grady," he added.

"It was introduced to stop the playing of politics. Board members were guilty of playing favorites and they played politics. This is a move to stop that.

"Little More Severe.

"The ordinance as drafted was a little more severe than we intended. We expected the board to be the last court of appeals for internes, and we think that is right and proper.

"We also expected that the board would designate the visiting staff. The proper procedure would be to have the chiefs nominate staff members and submit them to Mr. Franklin for transmission to the board for approval.

"If these two changes are made, I can see no reasonable objection to the ordinance and I favor the changes suggested."

Dr. Aven Concurs.

Dr. Aven concurred with Dr. Davison's views concerning the projected amendment.

"Please remember we are not attempting to run Grady," Dr. Aven said. "We represent a group of doctors and others who want Grady run for the benefit of the poor people of Atlanta and not for any cliques or factions."

Out of the muddle, however, one thing stood out with apparent certainty. Dr. Joseph H. Hines, medical director of Grady, must go. The friction between Franklin and Hines is cited as the basis for the councilmanic ordinance and, although no precipitate action is expected, Hines' friends concede it is only a matter of time before he is dismissed.

Five dollars for the best Photo Tip each week if you phone The Constitution.

Lion-Naming Contest Is Extended To Children in Decatur, DeKalb

Event Closes Tuesday; City Officials To Judge Entries of Children in Two Counties; Essay Must Accompany Selections.

By THE LION EDITOR.

Because of the great interest the Lion Namers' Contest has aroused in school children in Atlanta and Fulton county, the Lion Editor is going to broaden the scope of the naming game.

Now that we all know Queen Martha has two sons and two daughters, which fact Martha kept secret for so many weeks, it seems only fair to share the fun of selecting names for the four fine cubs with others. Therefore, the contest is hereby opened to school children of Decatur and DeKalb county, too.

Any school child in Atlanta, Decatur, Fulton and DeKalb county is now eligible to compete for the three awards totaling $17.50 which The Constitution is going to give to the children who select the best set of names for the cubs. Pick the cleverest and cutest names you can think of and send them in to the Lion Editor, care of The Constitution, and remember to write a short little essay on why you chose those names.

Uncle Matt Leonard, veteran zoo keeper, discovered the secret of the sex of the cubs and now it is up to the school children to name them, and while having fun, to win one of the three awards. First prize is $10, second $5, and third is $2.50.

Councilman Cecil W. Hester, Park Manager George I. Simons, and Joe Gregg, secretary to Mayor Hartsfield, are the judges and they will award the prizes.

The contest closes at noon Tuesday and the winners will be announced just as soon thereafter as the judges can select the best lists of names.

Hundreds of lists have already been sent the Lion Editor and every one of them will be studied and given an equal chance in the Lion Namers' Contest. Its easy to pick four names, but be sure they are original and clever. Send them in today!

Hindu Idol Fails In Its Lawsuit To Own Property

LONDON, April 8.—(AP)—An appeal by a Hindu idol to establish its claim to property in India was dismissed today by the judicial committee of the privy council, ending 20 years of litigation.

Hindu Brothers, business partners, set up a female domestic deity. Business prospered thereafter. They bought property and in 1888 deeded their holdings to the goddess, named Sri Sri Iswari Shubaneswari Thakurani.

A group of heirs arranged to partition the property after the brothers died, but another group brought action in the name of the idol, claiming absolute possession.

The judicial committee upheld the ruling of the high court at Bengal that the deed effectively dedicated to the idol only part of the property.

MAN, WOMAN SHOT; SUSPECT IS SOUGHT

ROME, Ga., April 8.—Mrs. Sue Rosser, rayon mill employe, and J. T. Johnston, a boarder in her home, were in the Rome hospital tonight, each with buckshot wounds in an arm, while police sought a suspect in connection with the shooting.

The shooting occurred as Mrs. Rosser stepped from a bus en route to her home. Police said that her life had been threatened because of refusal to grant a "date," and she had telephoned her home and asked Johnson to meet and escort her part of the way.

BRADSHAW'S MARKET
1019 Peachtree St. at 10th St.
We Deliver—HE. 7411-12-13

FRESH CORN
First to Arrive in the City

STRICTLY FRESH EGGS DOZ. 29c
Fancy Green—Large Bunches ASPARAGUS 35c
LARGE ROE SHAD LB. 27c
LEG O' LAMB LB. 29c
HALF OR WHOLE HAMS LB. 27c

FOR MEN WHO LIKE HOME-BAKED BEANS

LOOK FOR THIS DISPLAY OF HEINZ OVEN-BAKED BEANS AT YOUR GROCER'S

57

EVERY male hankers for home-baked beans! And so we say: feed "yours" a Heinz bean dinner and make him happy! Heinz bakes beans for men who like 'em the good old-fashioned way! For Boston-style (yellow label tin), we start with choice, carefully selected beans. Sort and re-sort them. Soak 'em thoroughly. Then bake them until firm and mealy in a hot, dry oven. Garnish with hefty slabs of tender pork. And add a luscious sauce of molasses and fine spices! All you have to do is heat and serve them! Ask your grocer for a supply of Heinz oven-baked beans (all four kinds) today. Your men folks will go for them—and so will you!

4 KINDS

BOSTON-STYLE . . . Oven-baked with pork and molasses sauce.
PORK-AND-TOMATO SAUCE . . . Oven-baked with tomato sauce and pork.
VEGETARIAN-STYLE . . . Oven-baked with rich tomato sauce.
RED KIDNEY BEANS . . . Oven-baked in their own sweet sugar sauce.

Heinz OVEN-BAKED BEANS

Look for Heinz Specials

During National Grocer's Week—April 5 to 10

ATLANTA HOSPITALS TO DISCUSS GEORGIA GROUP PROTECTION

Hospitalization Corporation To Seek Charter Within Two Weeks, Barker Says.

A state charter for a group hospitalization corporation in Atlanta probably will be asked in the next two weeks, it was announced yesterday by W. D. Barker, president of the Atlanta hospital council and superintendent of the Georgia Baptist hospital, who said also that plans were in progress looking to the setting up of such a group.

The group hospitalization plan was authorized under an act of the 1937 general assembly, providing that such corporations be operated under regulation by the State Insurance Commissioner and the State Department of Health.

Barker said boards of Atlanta hospitals represented on the Atlanta hospital council would be asked to send representatives to a meeting to be held shortly, if the several boards approve the plan. Steps toward obtaining a charter would begin at this meeting.

Grady hospital will not be associated in the corporation, since it is a municipal institution handling charity cases exclusively, Barker explained.

Provisions in the state law, requiring that each such corporation shall be operated on a nonprofit basis, permit assessment of dues on members, probably to be fixed at between $6 and $10 per year. The member would be entitled to a reasonable amount of hospitalization when required.

Present plans call only for providing hospitalization insurance for bread-winners, but the plan might be enlarged later to include such service for their dependents.

CHAMBER TO PUSH U. S. BUILDING PLAN

Resolutions Pledging Full Aid of Body Passed by Directors.

Active support of the move to have the federal government purchase the old city hall site, together with the remainder of the block on Walton street, for the purpose of erecting a building to house the many government activities in the city, has been taken by the board of directors and the Industrial Bureau of the Atlanta Chamber of Commerce.

Resolutions pledging aid to "push the matter forward aggressively, both through personal appearance of board members in Washington and by securing the support of other organizations of Atlanta" were passed yesterday.

In Washington Senators George and Russell and Representative Ramspeck are urging action by congress to insure the erection of a building to cover the entire block at an early date.

ALLEGED SLAYER TRIAL DATE SET

Negro To Face Jury April 20 for Murder of Tea Salesman.

Trial of Mayfield Turner for the alleged murder of J. R. Roberts, Atlanta tea salesman, on December 17, 1935, has been placed on the criminal court calendar for April 20.

Robbery has been definitely established as the motive, Calvin Cole, special investigator for the solicitor's office, said yesterday after talking to Mrs. Roberts. When the salesman was found dead, sitting in his automobile at the rear of his Fourth street home, his pocketbook was missing. His wife has been unable to determine how much money it contained.

Turner was recognized by a street car operator when he entered a trolley several weeks after the murder. He was carrying a shotgun at the time. The operator stopped the car and called police, but the negro got away. He was arrested last August and indicted last fall.

Robert Alexander, his alleged companion, was indicted by the grand jury Tuesday after police announced they had obtained a signed confession from him.

STATE PAY ROLL FRAUD LAID TO 2 TENNESSEEANS

CHATTANOOGA, Tenn., April 8.—(AP)—Charles King, former state highway maintenance engineer here, and Robert Wooltorton, his chief clerk, were indicted by the Hamilton county grand jury today in connection with an alleged state pay roll fraud.

King was released on bonds totalling $5,500. Wooltorton made bonds amounting to $3,500.

In New York it's

"Driver

THE MADISON"

15 East 58th Street
New York City

Single Rooms from $5
Double Rooms from $7
Suites from $10

GRAND JURORS PLAN PAWNBROKING QUIZ

Probe To Seek Possible Link Between Brokers and Underworld.

Investigations into alleged connections of pawnbrokers with the underworld and of various phases of county government administration will be begun by Fulton grand jurors at their regular session this morning.

The probe of pawnbrokers is the outgrowth of a series of instances where thieves have pawned stolen property and then, when the rightful owner has claimed the article, the pawn broker has demanded payment of the amount of money he has loaned.

A special committee of grand jurors met with commissioners Wednesday and discussed possibility of the city and county together employing a government expert to make surveys of the two governments and make recommendations concerning the advisibility of combining them, or at least eliminating overlapping functions.

At the meeting this morning, attended by all jurors and commissioners, each juror will be afforded the opportunity to ask any question he wishes cleared in his mind, Lewis C. Gregg, foreman, declared.

County finances and the purchase of high priced automobiles will also be among principal items for discussion.

Foreman Gregg has announced that the grand jury wishes to confer with department heads and seek their promise to make needed changes, rather than to condemn officials in presentments.

All commissioners and their guests have been invited to have breakfast at Bellwood prison camp this morning.

DANCE PROMOTER EXPLAINS BACKING

C. Winfield Jones Says Affair Is Not Confederate Sponsored.

A statement declaring the Confederate Memorial Day ball "was promoted by the United States War Veterans alone" and that it was "not a Confederate affair or sponsored by any Confederate organization" was issued yesterday by C. Winfield Jones, state organizer of the veterans' organization.

Jones, a former federal prohibition agent, and J. W. Bostain, of a Flora avenue address, were arrested on charges of disorderly conduct and swindling and cheating, following alleged complaints the affair was being advertised as a benefit for Confederate veterans. Jones and Bostain will be arraigned in recorder's court tomorrow.

Jones's statement said in part: "Citizens bought tickets in good faith. They were offered for sale in good faith. A deposit has been paid to reserve the ballroom, with the balance due before the ball is held, and of course we must hold the ball and will do so."

RETAIL BEER SELLERS ORGANIZE ASSOCIATION

Formation of the Atlanta Retail Beer & Wine Dealers' Association was announced last night by Ed Lindsey, president.

The association adopted resolutions to "elevate and maintain higher standards of dispensing beer and wine and co-operate with city and state authorities."

P. C. Theos was elected secretary at the organization meeting.

The next meeting will be held at 2 o'clock Wednesday afternoon at 996 Gordon street. All retail dispensers of beer and wine are invited to attend, Lindsey said.

UNIVERSITY SOCIETIES ELECT SIX ATLANTANS

Six Atlantans were elected officers in elections recently held by the University of Georgia fraternities and sororities.

George Spence was named president of the Kappa Alpha group and George Dance was named treasurer of the fraternity. Arch Fitzpatrick was elected treasurer of the Sigma Nu organization. Montez Debnam was named president of the Alpha Omicron Pi sorority. The group also named Elizabeth Ann Davis, secretary, and Barbara Ann Cohen, house manager.

COURT DECISIONS

COURT OF APPEALS OF GEORGIA.
Judgments Affirmed.

Wright v. State; from Taliaferro superior court—Judge Perryman. J. A. Mitchell, for plaintiff in error. J. Cecil Davis, solicitor general, contra.

Andrews v. State; from LaGrange city court—Judge Tuggle. E. T. Moon, for plaintiff in error. L. L. Meadors, solicitor, contra.

Morris v. State; from Coweta superior court—Judge Wyatt. Stonewall H. Dyer, for plaintiff in error. William Y. Atkinson, solicitor general, contra.

Pickett v. State; from Paulding superior court—Judge Hutcheson. Ragsdale & Denton, for plaintiff in error. Hal C. Hutchens, solicitor general, contra.

Butler v. State; from Fulton superior court—Judge Humphries. J. O. Ewing, for plaintiff in error. John S. McClelland, solicitor; John A. Boykin, solicitor general; J. W. LeCraw, contra.

Jernigan v. State; from Fulton superior court—Judge Humphries. Swift Tyler Jr., Ernest Watts, for plaintiff in error. McClelland, Boykin, LeCraw, contra.

Negro Cites Record, And Goes to Prison

RALEIGH, N. C., April 8.—(AP)—Cadillac Hawkins, Raleigh negro who has served four previous road terms for stealing chickens, asked a Wake county superior court jury to acquit him "on account of my past record."

"Four times before I been accused of stealing chickens and four times I came up and told the truth and served my time," Hawkins said in a 15-minute speech. "But dis time, I is innocent. And I is asking that you let me go on account of my past record."

The verdict: Guilty. The sentence: One year.

ATLANTANS TO ATTEND BUILDING, LOAN PARLEY

A number of building and loan officials from Atlanta and Georgia, will attend today and tomorrow a two-day session of the United States Building & Loan League's southeastern conference, to be held at Nashville.

Public housing will be among the leading subjects discussed. Charles F. Palmer, of Atlanta, regarded as a national authority on low-cost housing, will speak tomorrow morning on "Objectives of Public Housing and Their Effect on Building and Loan Associations in a Community."

Other Atlantans on the program are George West and Charles V. Minor and Wheat Williams, of Decatur.

GIRLS' HIGH SCHOOL CELEBRATES TODAY

Annual Homecoming To Feature 65th Anniversary on Program.

A parade of highlights in the history of Girls' High school will feature celebration of the 65th anniversary of the annual homecoming today of the school's alumnae association.

A series of skits, exemplifying important developments throughout the history of Girls' High, will be presented in the assembly hall at 1 o'clock this afternoon.

Other features will include luncheon in the school cafeteria from 11:30 to 12:30 o'clock, exhibits showing current activities in the institution and a general open-house program. A silver plaque will be awarded the class with the largest percentage of membership present for the occasion. The class of '11 won the trophy last year, when the 25th anniversary of its graduation was celebrated.

AFTER 40 YEARS.

EDWARDSVILLE, Ill., April 8. (AP)—The estate of Theodore Krauskopf, pending in probate court here for 40 years, was closed today by Probate Judge C. W. Burton at the reqeust of relatives who had discovered the final orders of probation had never been filed.

CITY BOND PREMIUM FIGHT PUT IN COURT

Commissioners Seek Mandamus to Force $57,000 in Retirement Fund.

City bond commissioners yesterday filed petition for mandamus in Fulton superior court seeking an order requiring council to set aside a special fund to be used to retire the Atlanta sewer bond issue.

The court action was brought to force the mayor and council, Comptroller Graham West and Treasurer H. B. Kennedy to return to the sinking fund moneys diverted by former Mayor Key and the 1936 council from this to the general funds of the city.

Citizens of Atlanta voted in September, 1935, to float a $1,500,000 bond issue, $1,000,000 of which was to be used for constructing sanitary sewers and $500,000 for putting in storm water lines. This bond issue was sold at the premium price of $92,000, the petitioners set forth.

Approximately $35,000 has been used for purposes set out under terms of the bond issue, but last year the council transferred the remaining $57,000 to the general fund. The bonds were issued on 30-year terms with so much to be retired each year.

Petitioners are J. H. Ewing, chairman of the bond committee; George W. Powell and E. A. Wechendorff, members. Hearing was set for April 25 before Judge Paul S. Etheridge.

City officials contend that the diversion of this sum will have no effect on the ability to pay the bonds as due, that the money is still available, the only difference being it is held in the general fund deposit.

LODGE OF MACHINISTS WILL HOLD BARBECUE

Members of Atlanta Lodge No. 1 International Association of Machinists, will hold their annual spring barbecue at 1 o'clock tomorrow at Lakewood, Emmet Quinn, president, announced yesterday.

A program of speeches, show and dancing has been arranged. The local chapter is the original lodge of the international order.

The Pen You Have Been Waiting For

Buy Now For Graduation Gifts

SAVE $1.91 WITH THIS CERTIFICATE

Friday and Saturday Only

59c

This certificate and 59c entitles bearer to one of our Genuine Indestructible $2.50 PLUNGER FILLER SACKLESS FOUNTAIN PENS. Visible Ink Supply. You see the ink! A lifetime guarantee with each pen. Models for ladies, men, boys and girls.

Positively Guaranteed Leak Proof

59c

THE NEW PLUNGER FILLER—VACUUM ONLY ONE PULL AND IT'S FULL

This PEN holds 104% more ink than any ordinary fountain pen on the market! You can write for Three Months on One Filling! No Repair Bills! No Lever Filler! No Pressure Bar. Every Pen tested and guaranteed to be unbreakable for life. Get yours NOW. No connection with previous pen demonstrations. Sold exclusively in Atlanta through Jacobs. This certificate good only while demonstration sale is on. Manufacturer's guarantee with every pen.

$1 PENCILS TO MATCH ABOVE PENS, 29c

ADD 6c Extra For Mail Orders

SOLD ONLY THROUGH
JACOBS DRUG STORE
WHITEHALL AND ALABAMA STS.

LIMIT 3 Pens to Each Certificate

YES HOURS OF LEISURE?

When you buy Merita Cakes you buy priceless hours of leisure—hours for your children, for your hobby, or for your very own to do with as you please. For the open sesame to a magic, new method of baking a cake without ever going into the kitchen is just to say "MERITA" to your grocer. Try this new aid to crowded hours the next time you go to bake a cake.

FREEDOM FROM WORRY? YES

Did Louis or Francois tell you there were tiny lines around your eyes the last time you visited your beauty salon? Here's one worry that need never cause them again—cake baking! What woman hasn't worried over recipe, ingredients, oven heat, frostings, when baking a cake. Just try this magic way to bake. Say "Merita" to your grocer, that's all there is to it.

ACTUAL COST SAVINGS? YES

Do Merita Cakes actually save you money when compared to those baked at home? Of course they do, and you can prove it. Get out your pencil and add up the cost of eggs, milk, butter, flavoring, flour, heat—then look at Merita's price for those same things baked in a delectable cake. Your answer will surprise you.

YES FINEST INGREDIENTS?

Of course, the economy of Merita Cakes wouldn't be at all important if they weren't made of the very finest ingredients. But they are. The very finest creamery butter in quarter-pound sticks, natural fruits, pure flavors, selected eggs, rich milk, bar chocolate—everything in your Merita Cake is of superlative quality and every ingredient is approved by Mrs. S. R. Dull.

PRAISE FROM FAMILY AND GUESTS? YES

Many a hostess has won a reputation for delicious desserts by serving Merita Cakes. That is but natural, for every Merita Cake has the advice of Mrs. Dull in the perfection of its recipe and in the selection of its ingredients. Make this test—serve Merita Cakes to your family and guests. The praise you get will be proof enough that Merita Cakes are baking perfection.

If you want to know what an expert thinks of the value of Merita Cakes, ask your grocer. He sells cakes and he also sells the ingredients used in them. He knows that Merita Cakes are the best dessert values in his store. Ask your grocer about Merita Cakes the next time you go shopping. Then take his advice.

Mrs. S. R. Dull

The South's foremost culinary authority, tests the recipe and approves the ingredients of Merita Cakes.

MERITA CAKES ARE AMERICA'S GREATEST DESSERT VALUE

MERITA CAKES SAVE TIME, MONEY, WORRY, WORK

COX TELLS HOUSE SIT-DOWN STRIKES ARE COMMUNISTIC

Georgian Urges Labor to Purge Ranks of Advocates of Tactic.

By GLADSTONE WILLIAMS.

WASHINGTON, April 8.—Characterizing as "Communistic" sit-down strikers who have been menacing industry in various sections of the country, Representative Eugene E. Cox, of Georgia, today urged adoption of the Dies resolution for a thorough investigation of this new strike weapon employed in recent C.I.O. strikes.

The house killed the resolution by tabling it.

Judge Cox, a member of the house rules committee, which reported the resolution to the floor, joined hands with another Georgian, Senator Walter F. George who, last Friday, condemned the sit-down strike as an unlawful practice and urged adoption of Senator Byrnes' amendment to the Vinson-Guffey coal bill, which would have expressed a national policy opposed to such strikes. The Brynes' amendment was defeated.

Representative Cox agreed with Senator George that no one should be opposed to declaring against sit-down strikes merely because of a lack of power in congress to legislate against them.

Would Place Blame.

"The Dies resolution," he declared, "rests upon the assumption that the sit-down strike which involves the holding of other people's property without their consent and against their will, is unlawful. The proposal is to investigate the cause of such strikes and place responsibility, in order that the public may be informed and the basis laid for legislation, either state or federal, probably both, as some such practices may come within the jurisdiction of one sovereign and some the other.

"But aside from all this, a moral responsibility rests somewhere and upon somebody to speak up and condemn this form of lawlessness that threatens the peace and security of the nation, and it might as well be here and upon this body as any other.

Seizure Is Trespass.

"No member should vote for this resolution who believes that the laborer, in the enforcement of his demands, has the legal right to seize and hold the property of their employer in an effort to force compliance with his demands. But for those who think such a seizure is trespass when used for purposes of compulsion, and is contrary to law and good morals, there should be no hesitation, but each should be eager to express himself and thereby place this branch of the congress on the side of law and order.

"There is nothing in the resolution that is unfriendly to labor except where labor favors the employment of illegal weapons in the effort to enforce rights, and this labor does not do. It is freely said that the sit-down strike is the result of alien influences in the ranks of labor.

Urges Expulsion.

This I do not know, but I do know that the cause of labor demands the immediate expulsion from its ranks of all who preach, as well as all who practice such lawlessness, for no organization can live or ought to live, that flagrantly violates the rights of others or contemptuously defies the law. These Communistic sit-down strikers should turn to the record of railway labor for a lesson from which they could profit.

"This talk about being against the resolution because of a lack of power in the congress to legislate with respect to the evil is a mere pretense of concern in the maintenance of state rights. Gentlemen who take this position today will tomorrow contend that the federal government should go into the states and exercise police powers which are peculiarly the prerogatives of local government.

Put Yourself On Record.

The opposition to this measure arises out of a disinclination to displease labor, and everybody knows it.

"The resolution presents an opportunity to the membership of this house to stand up and be counted either on the side of law and order or on the side of a government by lawless mobs."

Judge Cox was loudly applauded by many of his colleagues during the 10 minutes he occupied the floor.

Denounces Sit-Downers

REP. E. E. COX.

TWO POLITE BANDITS THANK THEIR VICTIMS

MEMPHIS, Tenn., April 8.—(AP) Police sought two gentlemanly bandits today.

The pair, whose victims said acted "more like Sunday school boys than criminals,' are wanted in connection with four holdups last night.

Their operations were interspersed with "beg pardons" and "thank yous."

Police said the pair cruised about the city in an automobile for two hours, robbing motorists and pedestrians of jewelry and cash.

WHEARY'S Nationally Known Luggage Exclusive in Atlanta With
W. Z. Turner Luggage Co.
219 PEACHTREE ST.

TRAFFIC LAW BOOK IS BEING COMPILED

Motor Club To Distribute Regulations Free to Atlanta Motorists.

Publication of a booklet giving all traffic laws and regulations in the city for free distribution to Atlanta motorists in the near future was announced yesterday by the Atlanta Motor Club.

The organization adopted resolutions requesting the city to paint center lines on all main thoroughfares and the state highway board to do likewise on all paved highways.

Robert P. McLarty was re-elected president of the club, and Major General George Van Horn Moseley and George Winship were named vice presidents. Sherrard Kennedy will serve as treasurer and C. B. Bishop as secretary-manager of the local organization of the American Automobile Association.

The following board of directors was selected: Dr. M. L. Brittain, Ernest G. Beaudry, Mike Benton, Scott W. Allen, Major Clark Howell, Harrison Jones, J. Sherrard Kennedy, N. Baxter Maddox, Robert P. McLarty, G. Everett Millican, B. C. Milner, Wiley Moore, Major General Moseley, Fred Patterson, Herbert Porter, J. R. Regnas, John E. Smith, B. F. Vinson, Jere Wells, Russell R. Whitman, C. C. Writtaker, George Winship and Goodloe Yancey.

More drivers have taken the AAA drivers' test here than in any of the 30 other cities where the equipment has been exhibited, it was announced.

SIT-DOWN INQUIRY KILLED BY HOUSE

Continued From First Page.

chinery department and an equal number of office workers.

Premier Warns Strikers.

Premier Hepburn called John L. Lewis' Committee for Industrial Organization "outside agitators" and said that strikers would not receive relief.

Although the Oshawa strike was not a sit-down, Hepburn said "The entire resources of the province will be utilized if the occasion warrants to prevent anything in this country resembling that which is taking place across the line due to the failure on the part of constituted authorities to take adequate action."

Possibility of repercussions in the United States was seen when Hugh Thompson, organizer of the U. A. W. at Oshawa, declared that if General Motors of Canada brings "even one car" across the border during the strike, the union will call another walkout in all General Motors plants in the United States.

Homer Martin, youthful president of the U. A. W. who was at Lansing for final Hudson peace conferences, indicated he may fly to Oshawa.

Ford Next Objective.

As 60,000 workers of the Chrysler company began to return to their jobs under a settlement negotiated by Governor Murphy, the United Auto Workers marked the great Ford plants as their next objective.

In an interview at Pittsburgh, Lewis said organizers were enrolling Ford employes and added:

"Mr. Ford's River Rouge plant in times past has been an arsenal—and still is today—all of which, however, will not gain him the end he seeks."

Lewis asserted within 60 days the membership of his C. I. O. would exceed the 2,250,000 member A. F. O. L. and held it would mean that "C. I. O. has become the representative labor organization of America."

Thorough Operation.

Heeding Henry Ford's statement that he will "never recognize the United Automobile Workers," the union planned to organize the Ford plants thoroughly before attempting to deal with Ford himself.

With agreements already signed with two of the automotive "big three" — General Motors and Chrysler—Ford became the next natural objective.

The nation's employers were given assurance by Lewis that their plants are safe against strikes as long as they have a contract with the CIO. Lewis told reporters "the CIO stands for punctilious observance of contracts.

CIO Contract Protection.

"But we are not losing any sleep where employers refuse to recognize the well-defined principles of collective bargaining," he warned.

"A CIO contract is adequate protection for any employer against sit-downs, laydowns or any other kind of strike. Our contracts provide a way to discipline workers who violate an agreement.

At Hershey, Pa., where non-union workers and farmers routed 300 sit-down strikers from the Hershey Chocolate Corporation plant, "cleanup crews" of 250 men were at work preparing the plant for resumption of operations.

"No one has lost his or her job," said President F. R. Murrie. "We will take back all strikers if they want to go to work."

Governor Earle, of Pennsylvania, ordered an investigation to "fix responsibility" for the Hershey sit-down.

ONE-DAY STRIKE SETTLED.

HUNTSVILLE, Ala., April 8.—(UP)—The Dallas Cotton Mills tonight prepared to reopen as an agreement ended a one-day strike of 800 employes, members of the United Textile Workers of America, a C.I.O. affiliate. Terms of the settlement were not disclosed.

TO SPLIT BANK STOCK.

SAN FRANCISCO, April 8.—(AP) TransAmerica Corporation will divide part of its holdings of the $1,400,000,000 Bank of America among the corporation's stockholders, L. M. Giannini announced today.

Driving Contest In Real Traffic Planned Today

An outdoor drivers' contest, the first of its kind ever to be held in this section of the country, will be staged here at 11 o'clock this morning, C. B. Bishop, secretary of the Atlanta Motor Club, announced yesterday.

Drivers will be required to drive their cars over a route laid out through city traffic south of the Biltmore hotel. They will be required to park, drive between obstacles, halt suddenly, reverse around corners and perform various other maneuvers involved in actual driving. Examiners will ride around the entire course with the driver to check his ability and to determine his final score.

The tests will start at the Atlanta Motor Club headquarters in the Biltmore.

HALF-HOLIDAY SEASON.

AMERICUS, Ga., April 8.—Americus merchants have agreed to observe Thursday half-holidays during the summer months, beginning April 15.

SALARY LIST LAW REPEALER OFFERED

House Leaders Support Representative Doughton's Resolution.

WASHINGTON, April 8.—(UP) Repeal of a law which forces the treasury to make persons earning $15,000 or more annually the target of "prying pools" and unscrupulous "sucker list" promoters appeared imminent as house leaders today united behind a move to scrap the two-year-old statute.

The offending measure is part of the internal revenue act and requires the treasury make a report to congress of all persons earning $15,000 or more annually and the full amount of their salaries. These names then are made public by the house ways and means committee.

Today the chairman of the committee, Representative Doughton, Democrat, North Carolina, described the publicity provision of the act as a "nuisance," insisted that it "doesn't benefit anyone," and announced he had introduced a resolution to repeal it.

Doughton said he has not consulted the treasury but indicated he did not expect opposition from this quarter to his proposal.

Speaker of the House, Bankhead, Democrat, Alabama, promptly threw his full support behind Doughton's resolution. He predicted it would have "considerable support" in the house.

Opposes Pay Publicity

Central Press Photo.

ROBERT L. DOUGHTON.

CLYDE BEATTY FREED OF CRUELTY CHARGES

NEW YORK, April 8.—(AP)—Charges Clyde Beatty, animal trainer, resorted to cruelty in the mastering of his performers, were dismissed by Magistrate Anthony F. Burke today.

Beatty was arrested yesterday on complaint of Humane Inspector Jacob Jacobs and was released under $500 bail pending hearing today.

Beatty did not take the stand, but told reporters:

"I defy anyone to hurt those animals and get away with it. They just wouldn't stand for it."

NEW YORK'S NEWEST HOTEL
$3 Single
$4 Double
New! but already famous as one of America's distinguished hotels
1200 Rooms ★ 1200 Baths
All with radio and circulating ice water
...and in Rochester, New York, it's the POWERS HOTEL
HOTEL GOVERNOR CLINTON
31st STREET at 7th AVENUE, NEW YORK CITY
OPP. PENN STATION • Under Knott Management

be sure of yourself with a clear SKIN from WITHIN

A SKIN that glows *naturally* bespeaks radiant health *beneath*...it is alive... stays fresh! So, be good to your skin from within and it will be good to you.

The reason for this is quite simple...skin tissues must have an abundance of red-blood-cells to aid in making the skin glow...to bring color to your cheeks...to build resistance to germ attacks.

It is so easy for these precious red-blood-cells to lose their vitality. Worry, overwork and undue strain take their toll. Sickness literally burns them up. Improper diet retards the development of new cells. Even a common cold kills them in great numbers.

Science, through S.S.S. Tonic, brings to you the means to regain this blood strength within a short space of time...the action of S.S.S. is cumulative and lasting.

Moreover, S.S.S. Tonic whets the appetite. Foods taste better... natural digestive juices are stimulated and finally the very food you eat is of more value. A very important step back to health.

You, too, will want to take S.S.S. Tonic to regain and to maintain your red-blood-cells... to restore lost weight... to regain energy... to strengthen nerves... and to give to your skin that natural health glow.

Take the S.S.S. Tonic treatment and shortly you should be delighted with the way you feel...and have your friends compliment you on the way you look.

S.S.S Tonic is especially designed to build sturdy health by restoring deficient red-blood-cells and it is time-tried and scientifically proven.

At all drug stores in two convenient sizes. The large size at a saving in price. There is no substitute for this time tested remedy. No ethical druggist will suggest something "just as good." © S.S.S. Co.

SSS TONIC

HIGH'S . . . Changes Scenery!

$1.49 CURTAINS

EXTRA Deep Ruffles!
EXTRA Wide, EXTRA Long!

$1.19 Pair

We're ready to give your rooms new and interesting personality with the prettiest curtains yet! Curtains with loads of charm that will transform the most commonplace windows into things of arresting beauty. Sheer, fine and drapey with deep full ruffles, tie backs. Down with dull drabness! Now let's change the scenery!

CURTAINS—HIGH'S STREET FLOOR

Glazed Chintz Drapes

—work miracles with your windows, and you'll fall a willing victim to ruffled ones with tie backs! Red, orchid, rose, green—2½ yards long. Pair $1.49

DRAPES—HIGH'S STREET FLOOR

Gay Glider Covers

Make your old glider refreshingly new with a cover of chintz, cretonne or painted stripes. Fits all styles of gliders . . . exceptionally low priced at— $1.69

SLIP COVERS—HIGH'S STREET FLOOR

Shower Curtains $3.49

Waterproof! Fast colors of blue, green, orchid, peach, also white. Size 6x6 feet.

HIGH'S STREET FLOOR

Go Modern!

Venetian Blinds $3.98

- *Genuine Basswood Slats*
- *Automatic Stop and Gear Tilt . . . easy to adjust!*

Now's the time to install Venetian blinds and do away with curtains! Three sizes—32, 34 and 36 inches wide, ivory shade. Bring window measurements!

HIGH'S STREET FLOOR

Alexander Smith & Sons

Seamless Axminster 9x12 RUGS $32.50

You'll be proud of your floors, and justly so, if they wear rugs of such superlative quality! Beautiful rugs—high pile all-wool face, in Oriental, Modernistic and Hooked designs. Selection is at its best, and now is certainly the time to buy, if you need a new rug or anticipate getting one in the next few months! Irresistible value!

RUGS—HIGH'S STREET FLOOR

More! 20-In. Round

Venetian Mirrors $1.00

Fast sellers! No wonder, for there's always a place waiting for such pretty mirrors! Hang one on your wall, or use as a mirror plateau for the table! Plain or designed!

HIGH'S FOURTH FLOOR

No Mail, C. O. D. or Phone Orders! Sorry!

Quick Clearance—Broken Lots

Men's Regular $1.35 Marlboro Shirts

Other fine shirts of equal value, in fused and button-down collar styles! Fine quality shirts, every one, reduced because of broken styles and colors. Hurry—they'll go fast at 88c

2 for $1.65, or Each

$1.95 NECKBAND SHIRTS, "Philips Jones" brand white, size 16½ only 65c

$1 TIES FOR MEN in assorted styles and colors, limited number, ea. 25c

$2.98 FELT HATS, 2 only—if you wear size 7 you're lucky! Choice $1.00

79c MEN'S UNIONS—35 pairs in size 36 only. While they last, each 25c

$1 TIE AND HANKERCHIEF sets. 7 only, while they last, the set for only 29c

50c, $1, $1.50 BELTS of sturdy leather—30 only to sell. Come take your pick for 29c

35c and 50c MEN'S SOCKS in assorted styles and colors, 22 pairs to sell. Pair 10c

$1 BOX HANDKERCHIEFS, 3 to the box—fine soft quality. The box of 3 for 29c

$1.95 SWIM TOPS—if you wear size 42 you can get a real bargain! 2 only, each 65c

MEN'S WEAR—HIGH'S STREET FLOOR

Floor Models and Trade-Ins—Guaranteed Playing Condition!

Sale Radios

Save 50% to 75%

$1 Down Delivers

Limited Number! Be Early!

7-TUBE RCA Radio—now only $2.95
6-TUBE CROSLEY Radio—now only $3.95
6-TUBE JACKSON BELL. Now only.... $4.95
4-TUBE PHILCO Radio—now only $8.95
7-TUBE PHILCO Radio—now only $9.95
WESTINGHOUSE 6-Tube All-Wave ... $19.95
6-TUBE PHILCO All-Wave Radio $24.95
7-TUBE BOSCH All-Wave Radio $34.95
8-TUBE RCA Victor All-Wave $39.95

RADIOS—FOURTH FLOOR, HIGH'S

Broken Sizes and Assortments!

Reg. $5 to $10 Foundations

$3.85

- *Brocades*
- *Fine Batistes*
- *Cool Meshes*
- *Boned in Back*
- *Boned in Front*
- *Some with Boned Front and Two-Way Stretch Back.*
- *All Style Figures But Not in All Sizes*

Famous makes such as Bien Jolie, Nemo and LeGant! All good models that will mould your new spring clothes in suave smart lines. Values like these won't linger at $3.85!

CORSETS—HIGH'S SECOND FLOOR

HIGH'S HIGH'S

THE CONSTITUTION

CLARK HOWELL, President and Publisher
H. H. TROTTI, V.-Pres. and Business Manager
FRANCIS W. CLARKE, Executive Editor

Entered at the Postoffice at Atlanta as second-class mail matter.

Telephone WAlnut 6565

SUBSCRIPTION RATES

By Carrier or Mail	1 Wk	1 Mo	3 Mo.	6 Mo.	1 Yr.
Daily and Sunday	20c	90c	$2.50	$5.00	$9.50
Daily only	16c	70c	2.00	4.00	7.50

Single Copies—Daily 5c. Sunday 10c

BY MAIL ONLY	1 Wk	1 Mo.	3 Mo.	6 Mo.	1 Yr.
Sunday	10c	45c	$1.25	$2.50	$5.00

Mail rates for R. F. D. and small or non-dealer towns for 1st, 2d and 3d postal zones only, on application.

KELLY-SMITH COMPANY, national representatives, New York, Chicago, Detroit, Boston, Philadelphia, Atlanta.

THE CONSTITUTION is on sale in New York City by 2 p. m. the day after issue. It can be had: Hotaling's News Stand, Broadway and Forty-third Street (Times Building corner). Request a copy of The Constitution to be delivered to your room each day when you register at a New York hotel.

The Constitution is not responsible for advance payments to out-of-town local carriers, dealers or agents. Receipts given for subscription payments not in accordance with published rates are not authorized; also not responsible for subscription payments until received at office of publication.

Member of the Associated Press.

The Associated Press is exclusively entitled to use for publication of all news dispatches credited to it or not otherwise credited to this paper and also the local news published herein.

ATLANTA, GA., APRIL 9, 1937.

BY ALL MEANS, GET DR. REED

Every individual who lives in Fulton county, both inside and outside of the city of Atlanta, carries the unnecessary burden of two local governments.

To make conditions worse, those two governments are in an almost constant state of dispute with each other. One row is hardly settled before another begins. It is an intolerable situation and one that must be remedied eventually. The sooner, the better it will be for every citizen of the community.

It has been proposed that a survey of the city and county governments, with a view to merger of overlapping functions, be undertaken by Dr. Thomas H. Reed, head of the consultant service of the National Municipal League.

Dr. Reed is recognized as the outstanding authority on municipal service in America today. He is a specialist on municipal ills, a practicing physician for cities and counties who has given treatment to many ailing governments and who has never yet lost a patient.

The Chamber of Commerce has offered to bring Dr. Reed to make a survey of the governmental functions and activities of the city of Atlanta and Fulton county. Employment of Dr. Reed by a nonpartisan body, completely divorced from either of the affected governments, forestalls criticism on the basis of bias.

That there is serious overlapping of functions and that a merger of the city and county governments, or at least of some of their functions, would prove of far-reaching benefit is undeniable.

Today the city and county governments are engaged in an inglorious dispute as to which shall contribute most to the necessary support of our unfortunate citizens on the relief rolls.

There is another bitter argument under way as to the distribution of expense of maintenance of the new sewer system now being constructed with the aid of the federal government.

It is only one week ago since the action of Chief Mathieson, of the county police force, in ordering an end to wild chases of suspected law violators through the city streets, removed what was fast developing into another serious cause for disagreement.

Possibility of a new wrangle over the county's contribution for the support of Grady hospital has been evident since passage of the ordinance placing control of that institution in the hands of council and completely emasculating the authority of the board of trustees.

These are only examples of the constant series of quarrels and disputes and disagreements that make local government unnecessarily onerous to the people of the city and the county.

Overlapping of function is self-evident. Details of that overlapping can best be secured by such a survey as that proposed under the direction of Dr. Reed.

When the survey is completed and its results made known, the people should demand an end to a condition which has long since passed the objectionable stage and become intolerable.

Jacksonville, Cincinnati, Los Angeles and scores of other cities have demonstrated the advantages of businesslike management of their affairs. Atlanta will be deliberately blind if she does not force similar administration of public affairs here.

FIRE WE HAVE LEARNED TO DREAD

Discussion by Norman H. Davis, unofficial "ambassador" of President Roosevelt, of the proposal that another economic conference be held in the hope of allaying the growing menace of war in Europe, should be watched with care by the American government.

The purpose back of the visit of Mr. Davis to the European capitals cannot be criticized. Any movement which may, in any degree, contribute toward the avoidance, or outlawing, of war calls for wholehearted support and encouragement.

But America will not forget the ever-present danger she faces when she enters conferences with the European powers, no matter how praiseworthy and altruistic the purpose of those conferences may be.

Economic conferences of the past, trade treaties and agreements to outlaw war have, too often, proven abortive and entirely barren in the result desired.

Too often it has developed that the primary motive of the representatives of other nations present at those conferences has been to inveigle the United States into political and financial alignment with one or the other group of the divided European nations.

America, it is said, has never yet "won a conference."

Too much care cannot be exercised to safeguard our independence from all foreign entanglements before we agree to sit in on any parley of world powers, regardless of the ostensible purpose of such a meeting.

A FINE SUGGESTION

A wide ribbon of concrete, a superhighway, winding its way in long sweeping curves from Atlanta to Warm Springs and the "Little White House," Georgia home of President Franklin Delano Roosevelt.

Gently sloping shoulders of green, with trees containing all the natural beauty of Georgia's arboreal loveliness, bordering that highway.

Glimpsed between the leaves and blossoms of the trees, well-kept, neat and attractive homes. Distant vistas of gently rising hills and nearer views of attractive churches, schools and other edifices.

Such is the vision that has inspired the movement to make the Atlanta-Warm Springs highway a perpetual, growing memorial to President Roosevelt, the "good neighbor" of his fellow citizens of this state, his "other home."

It is a vision that can come true. Plans are already under way and there is every indication they will be pushed to completion.

The Fulton county commission this week unanimously passed resolutions indorsing the project and asking the State Highway Board to widen and resurface the present bad stretch of road between Red Oak and the Coweta county line, and to widen and slope the shoulders of the entire route.

Civic organizations all along the highway are interested and are working for the completion of the plan. Women's clubs, civic clubs and other organizations can be depended upon to assure the planting of trees all along its length. It is expected that other states and even foreign nations will wish to donate trees to be planted along this ever-growing memorial to a great President.

All property owners have been, or will be, requested and, if need be, aided to beautify their areas and their homes bordering the highway. The work will not be complete until every foot of road, every vista along its length, is a view of beauty and a worthy unit in the whole.

The value of the project to Georgia cannot be overestimated. Given such a highway to invite, there is scarcely a visitor to the state who will not wish to see the "Little White House." The story of the memorial highway and its loveliness will redound to the credit of Georgia wherever automobiles travel.

Such an example, too, would inevitably inspire the cities, the residents and the organizations who live along other highways of the state to do likewise. It might easily become the seed from which shall grow a system of beautified arteries of travel that will send the fame of Georgia throughout the world.

Georgia has all the natural beauty bounteous nature could bestow. All that is needed is to display that beauty to best advantage along the show windows of the state, its highways.

THE NEED FOR MORE RURAL HOSPITALS

The gift of $50,000 by a Macon citizen and former resident of Hawkinsville to Pulaski county to be used in equipping a hospital is an outstanding example of public spirit.

Many sections of Georgia are lacking in hospitalization and it is about time the counties were doing something about it. If the constitutional amendment providing that counties may levy special taxes for hospitalization for the poor is passed in June, it is likely that many more hospitals will be constructed.

Only a very few counties in Georgia could afford to build and operate a hospital. But if several contiguous counties join together to have a common hospital—the cost to be prorated according to population and financial resources—several much-needed hospitals might be established. It is well to have at least one good hospital to serve territory within a radius of 40 or 50 miles.

Pulaski county is to be congratulated on the new hospital to serve its people. It must, indeed, be a good community for one of its former residents to be willing to give so large a sum for this purpose.

A psychiatric clinic at Bellevue hospital announces boldly that Dillinger was a sissy, thus clinching the March medal for fearlessness.

In the days when a woodshed stood behind the American home, a sit-down of school children, as at Akron, could have been painful.

A cable report says "Venice is flooded," which is a little like hearing that Spaniards have got into their own war.

A prehistoric oyster shell, four feet long by three feet wide, has been unearthed in Texas, which is the more remarkable as there is no "r" in Texas.

The New York World's Fair is still in quest of novelty. If it can't land a notary public without seal, it might try for an unphotographed Miami blonde.

Italians in Spain appear to be volunteers in the sense that a heavyweight boxing contender is yearning to fight.

A southern thief swallowed a $5 bill he had stolen, which certainly mixes up this whole question of property vs. human rights.

Editorial of the Day

THE CONSTITUTION'S NEW DRESS

(From the Athens Banner-Herald)

The Atlanta Constitution with its slogan of being "The South's Standard Newspaper" came out Monday morning with a complete new dress and make-up. The new formation of The Constitution will be received in the homes of its subscribers with delight and pleasure for its easy-to-read type and the clearness of every letter.

The new dress is modern in every particular and one of the newest developments of the typographical art. The large size type makes it easy to read and restful to the eyes. In fact it is an ideal type size for news, feature stories and editorials. Another improvement in the make-up is that of setting the editorials in double column style. It emphasizes the importance of editorials and attracts the attention of the readers more readily than does the single column style.

In fact, The Constitution has gone on parade and made a show that gives the management just grounds for pride and its readers and friends should be appreciative of the advanced and enterprising movement inaugurated for their benefit at a great expense to the management of that newspaper.

NEWS BEHIND THE NEWS

By PAUL MALLON.

PLANNING WASHINGTON, April 8.—In extreme secrecy, President Roosevelt has been fondling a new plan for the last two weeks. This time it relates to prices.

He has concealed it generally from congressional eyes. Federal Reserve Boarders and Treasury money-men have been consulted, but it is understood they did not originate it. The author is supposed to be one of Mr. Harry Hopkins' bright young men in WPA, and both Mr. Hopkins and Interior Secretary Ickes are behind it—if you can imagine that.

Details have been very successfully guarded, but one or two officials who have consulted the President have an idea it follows the price-line which Mr. Roosevelt has been hinting at in his last two press conferences. He is apparently disturbed about the recent increases in durable goods, including steel, where the price-rise followed the new wage and hour arrangement effected by Mr. Lewis and the C. I. O.

The idea is said not to be drastic, but turns government spending away from bridges, dams, etc., into things like the Florida ship canal and Passamaquoddy, on the assumption that the prices of consumers' goods will thereby be stimulated.

ECONOMIC CONFUSION The new Federal Reserve Board bond-buying policy was not an economic move, but a life preserver for Mr. Morgenthau. Despite all the many funds administered by the treasury secretary, he actually was short of ready money with which to support the bond market, in the face of the natural economic tide of increasing interest rates, commercial loans, commodity prices, recovery. This may be disputed with official figures, but is nevertheless true.

The step really runs counter to the economic theory of Federal Reserve policy. Chairman Eccles has put into effect two hoists in reserve requirements. He did it to keep prices down, to hinder inflation. The theory was that, by increasing the reserves required of banks, he could keep them from lending that money in the stock, commodity or business markets, where it might be used to make inflation boom.

But he ran counter to the policy of Treasury Secretary Morgenthau, who was trying to make the banks carry the vast federal debt at low interest rates. Some banks had to sell their bonds in order to meet new reserve requirements. Whatever selling there was for this and other purposes hurt Mr. Morgenthau's bond market, blocked his game.

There is some talk now about Federal Reserve reducing the reserve requirements again so as to get out of Mr. Morgenthau's way, but the suggestion is premature, if not facetious.

The change undoubtedly represents only a temporary halt in Chairman Eccles' boom-control moves. If business keeps expanding and interest rates keep going up, what he will do is problematical. He says: "Balance the budget, not theoretically, but really."

That appears to be not only an economic desirability, but a financial necessity.

SUM-UP A very capable businessman was asked the other day the usual question of greeting: "Well, how do things look to you?" His response was this story:

My mother once had an old negro cook, Dinah, whose husband was very ill. Mother went down to the kitchen one morning and asked Dinah how the husband was getting along. The reply was:

"'Well, the doctor says he is improving, but Ah doesn't know whether it is for the better or for the worse.'"

(Copyright, 1937, by Paul Mallon.)

SILHOUETTES

By RALPH T. JONES.

A puzzled tadpole in a pond
Darted yon and hither,
His little brain was in a quand-
Ary, in a dither.

He'd seen a sight to terror bring,
His brain was in a fog,
He'd seen a really awful thing,
A yellow, speckled frog.

The little tadpole didn't know
A frog, someday, he'd be;
And half-glimpsed visions scared him so—
Even as you and me.

She Hates, With Bitter Agony.

She lives in a little house, on a little farm, far away from the city. She does her daily task and lives from day to day, from month to month, from spring to summer and fall and to winter. And there is a deep look of suffering in her eyes, a look as of bitter memory.

Whenever someone from the city pauses near her home she hides within the house and will not come out. She will peep from behind a door, though, and stare at the strangers with a gaze of utter hatred. Her look, at such times, is one to bring complete fear. After the visitors have gone there will be a dampness around her eyes, as of tears, but if anyone speaks in sympathy her response is resentful and her words are evil.

This is her story.

A Mother And a Little Boy.

All her life she has been a countrywoman. She belongs, basically, to the soil and she is one with the growing things and the whispering trees and the little breezes that blow from beyond the hills.

She was born in the country, attended the little country school and in the white frame church was baptised. Later, in that same little church, before the same old friend, the circuit preacher, she was married to the boy who had grown up with her, on the neighboring farm.

They bought their own acres and built their own small, unpretentious home and they were very happy.

Then the boy came. At his birth something happened. The doctor had to come a long way and he was delayed by another case, that night. There was no one there save her husband and her mother, an old woman who meant well but whose knowledge was chiefly superstition.

The boy was born all right, a fine, healthy child. But something happened to the mother and, afterwards, she was told she could never have another child. She lavished all the love of her deep spirit upon the boy. He was to her the glad symbol of all nature. She saw in him entire justification for her own being and she felt one with the warm, kind earth when she watched him at play, safely asleep or gravely poring over his school books.

A First Visit To the City.

When the boy was ten years old his father took him, and his mother, to the big city, 100 miles away, for a visit. It was the boy's first sight of the great works of man. The high buildings, the rushing traffic and the mingled noises confused and scared him.

But he was thrilled, too, and awed.

The three of them rode a street car out to the suburb where the relatives they were to visit, lived. And the mother knew her boy was a little frightened at the rushing vehicle, but she loved him the more because he hid his fear under a quiet, country reticence.

The second day they were in the city the mother and her son started to walk through the hurrying, noisy streets. They were country folk, unused to the rules and regulations of the town. They became confused. There was a mistake as to the red and green traffic lights. Shouts and a wild blaring of automobile horns. And a sudden, stricken scream.

The mother reached the sidewalk in safety. She turned and saw the broken form of her boy upon the concrete. Blood oozed slowly from the curls of his crushed head and a leg was twisted in horrible abnormality under the dead form.

The car that had hit him had gone, at accelerated speed, upon its way, its driver made a coward by horror at what he had done.

That's All The Story.

That's all there is to the story. They carried the boy back to the hills and they buried him in one of the graves around the little country church.

The mother didn't cry, much. But through the succeeding years she has been uncannily quiet, always. And when the city folk pause by her door she runs and hides and peeps at them with awful hatred in her eyes.

For, to her, they are the city. The city with its noise and hurry and confusion. The city with its rushing traffic and the city with a little, mangled form lying inert and bleeding on its cold concrete.

Do you wonder she hates?

Twenty-Five Years Ago Today.

From The Constitution of Tuesday, April 9, 1912:

"The equipment for the new annex to the Grady hospital, which has been contracted for at a cost of approximately $20,000, will be installed in the new building within the next fifteen days, according to Superintendent Summerall."

And Fifty Years Ago.

From The Constitution of Saturday, April 9, 1887:

"Professor Agostini paid The Constitution a pleasant visit yesterday. He has just returned from a twelve months' visit to Maryland. He comes to re-open his dancing school here, and will be found at the Concordia hall this evening, where he will be glad to see his many friends."

Talmudic Tales

By DAVID MORANTZ.

NUMBER 611.

(Based upon the legends and philosophy found in the Talmud, which work contains the civic and canonical laws and traditions of the Jewish people, dating back as far as 3,000 years.)

(From time to time Morantz will answer in this column questions he has been asked on the religion, customs, ceremonies, institutions, etc., of the Jews.)

QUESTIONS I'VE BEEN ASKED.

Why do Jews fast on the Day of Atonement?

Because of the Biblical command, "Ye shall afflict your souls," Jews fast and abstain not only from all food but also all drink on the Day of Atonement (Yom Kippur) from the eve of the Day of Atonement until the next evening when three stars become visible.

Why do Jews keep a light burning throughout the entire night and day of Yom Kippur.

This is in memory of the departed ones.

What is the "Sabbath of Repentance?"

It is the Sabbath that occurs between Rosh Hashonah and Yom Kippur during the solemn Ten Days of Penitence. In Hebrew it is called "Shabbos Shuvah" from the portion of the Prophets which is read on that day in the synagogue. That portion is taken from Hosea and begins with the Hebrew word "Shuvah," which means "Return." This is an exhortation to the people of Israel to return to God.

What is the "Sabbath of Sabbaths?"

It is the name by which Yom Kippur is referred to in the Bible, it being the holiest of all holy days of the Jewish year. In Hebrew it is "Shabbos Shabboson."

Fair Enough

By WESTBROOK PEGLER.

Players And Hams WASHINGTON, April 8.—It will be hard to arouse any great popular sense of outrage over the down-trodden condition of the professional ball players, because theirs is a luxurious bondage by comparison with that of any other slaves except the moving picture hams.

Collective bargaining is absolutely out, and any players who attempted to organize a militant union movement would be taken out of the play by a conspiracy of the organized employers in a business which is rapidly concentrating in the hands of a few rich firms.

The minor leagues are being absorbed by the major league companies as training grounds for new players and live-storage plants for men of proved ability for whom there are no immediate vacancies in the big time. The entire industry operates under an agreement which amounts to a ruthless anti-labor policy on paper. In practice, however, the system is not very harsh and that is the reason why labor and the general public have never had any tears to spare for the athletes.

The patronage which supports baseball is drawn from the working classes and a labor boycott could smash the conspiracy in a single season, but labor has never taken any interest in the case because baseball is regarded as play, not toil, even under professional conditions.

As Representative Ray Cannon, of Milwaukee, remarked in a letter to Homer Cummings, the average pay of the athletes is much less than that of the stars whose salaries are revealed to the public as ballyhoo for the industry. And, with collective bargaining, the average undoubtedly would be increased somewhat and the employers' conspiracy either dissolved or appreciably weakened.

Injustice Is Shown The worst injustice occurs where a good young player, without being consulted, finds himself sold to a cheap employer and compelled to accept the employer's terms year after year for services which might sell for twice as much in another city.

He may serve, 10 or 15 years with a cheap and stingy boss who has no policy, but to keep down his operating expenses and sell players to his more prosperous colleagues in better towns.

In these surroundings he has no chance, short of the miraculous, to share in a World Series pool and the years slip away from him while inferior men land with the Giants or Yankees, the Cubs, Tigers or Red Sox on better base pay and pick up from one to three or four World Series shares.

The owners' conspiracy forbids a player to shop around for a better job and an owner who wants to hire a man for much more money may be prevented by an exorbitant purchase price. So the player is the victim.

These are injustices beyond the power of Judge Landis to remedy. In fact, the judge is only a figurehead, being the employe of the owners, and league presidents are only stooges with less authority than the judge. They serve only as yes men and luncheon orators for the soulless corporations.

Should Use Showmanship A dramatic case properly exploited by radical labor leaders in the name of collective bargaining, and with a derisive attack on organized baseball's semi-civic status as the national game, could compel some concessions. But labor could tackle baseball only as a demonstration and not with any warmth, as the players' thralldom, even in the minor leagues, is an enviable state, particularly to the younger men of the country who make up the ranks of the sit-down movement.

The athlete may get only $30 a week, he may have family responsibilities, he may wear a patched and ragged uniform and his work may call him far from his home, subject to dismissal on 10 days' notice, but he gets his name in the papers and his job is just to play ball. Labor will be a long time squeezing a tear over the tragic injustice of that.

The main objection to the baseball conspiracy is its effrontery. Here is an industry which accepts and prospers by the sentimental status of the American national game, but arrogantly flouts all the principles for which the majority of its public is fighting on the picket lines. There is no other group of employers in the whole land who would have the gall to impose the same arbitrary conditions and indulge in the same occasional ruthless practices and still appeal for popular support.

(Copyright, 1937, for The Constitution).

Early Wage Laws

On March 30, 1852, a month of great historical significance in the labor movement neared an end. On this date, the Ohio legislature enacted the world's first law regulating the labor of women. It fixed 10 hours a day as the maximum for children under 16 and women.

Earlier in the month, Massachusetts had enacted the first child labor law, prohibiting those under 12 from working more than 10 hours a day.

Test Your Knowledge

Can you answer seven of these test questions! Turn to want ad pages for the answers.

1. Name the British general who led the disastrous expedition against Fort DuQuesne, in the French and Indian war.
2. What is Irish moss?
3. Name the oldest university in Denmark.
4. Where is Holy Cross mountain?
5. When was the pony express mail service, between St. Joseph, Mo., and California, inaugurated?
6. Who painted the famous picture, "The Horse Fair?"
7. In which ocean is Nova Zembla?
8. Name the presidents who were assassinated while in office.
9. Who was William Larminie?
10. What is a monocle?

There Never Was a Boy Fight for Which Your Boy Was to Blame

By ROBERT QUILLEN.

Senator La Follette got his first experience in shaping national opinion in the year 1924 when his father was a candidate for the presidency. He said the old gentleman was the ideal man for the job.

At that time La Follette Senior was in his 70th year. If he had been elected and blessed with ordinary luck, he would have finished his second term at 78.

Some days ago young Senator La Follette made another speech to inform his countrymen that men of 70 are mentally unfit to serve as justices of the supreme court.

Does this change of opinion indicate a want of sincerity? It does not.

When Mr. Roosevelt, speaking as a candidate, said that any change which became necessary would be effected by amending the constitution, his devoted followers said that was the right way to do it.

When Mr. Roosevelt decided to save time and effort by appointing justices who would approve New Deal measures without an amendment, his devoted followers loyally changed their minds and declared the new way right.

Again the critics charge hypocricy, but again they are wrong.

Man's opinions follow his interests as the sparks fly upward, and his sincerity is pure and unalloyed when he favors the scheme that butters his bread.

The hypocrites, in fact, are those who self-righteously sneer at man's loyalty to his own interests and pretend to regard it as something shameful and dishonorable.

It may not be noble, but it is human and universal. There may be selfless saints who believe in the justice of a cause that would destroy them, but the normal man spontaneously, automatically and sincerely approves the thing that will help him and disapproves the thing that would harm him.

Examine a unit of the massed multitudes howling around the earth for noble causes and you see a little man trying to look out for No. 1.

The sainted Jefferson opposed manufacturing and called cities "sores on the body politic." His fortune was in farm land; therefore he saw good only in farming.

The truth may sound cynical; but we shall solve our problems with less difficulty when we quit trying to believe that man is something he isn't.

(Copyright, 1937, for The Constitution.)

This Morning

By JOHN TEMPLE GRAVES II.

"There is a tide in the affairs of men
Which taken at the flood, leads on to fortune;
Omitted, all the voyage of their life
Is bound in shallows and in miseries."

Shallows and miseries are in store for the south if it does not take at present flood the sentiment for improving the lot of its tenant farmers and share croppers. Never before have there been greater opportunity and greater need for measures to lift from the south this costliest, most basic of all its burdens. But unless the people of the south, at this moment, file with their representatives at Washington a protest at long delay and a demand for definite action, the confusion and cross purpose on Capitol Hill will outlive the tide. Month after month action has been postponed, and lately it has seemed more remote than ever. Congress has before it the report of a special presidential committee composed of both liberals and conservatives. Its findings are accurate, its recommendations sensible and practical. But these and all the other brave gestures toward a better day will fail unless congress is made to understand how imperative action is in the opinion of the southern people.

* * *

A gentleman almost ideally educated for his job, it seems to us, is Fitzgerald Hall, president of the Nashville, Chattanooga and St. Louis, Railroad. That is because he came into the job with experience not only as a railroad and businessman but also a lawyer, a college lecturer, and a government official. No great business executive can serve his task as it should be served in this day, it seems to us, unless he has in addition to business sense a sense of the human society in which he operates. As a lawyer, Mr. Hall is possessed of that sense in its static aspects, as a teacher in its dynamic. And even though we may not see eye to eye always with this blue-eyed ruddy-cheeked, pleasant young railroad president, we hold him exceptionally qualified for the important work he does.

* * *

Dr. R. E. Hale, of Bellamy, Ala., wants to know where he can find the complete poem beginning, "An Austrian army awfully arrayed . ." Well, he can find it in Volume 1, page 244, of Wheelers Magazine, published in 1828 in Winchester, England. We hope he is impressed with our instant information.

In case he isn't going to England anytime soon, however, he can find it in Bartlett's "Familiar Quotations." It goes like this:

"An Austrian army, awfully arrayed,
Boldly by battery besieged Belgrade;
Cossack commanders cannonading come,
Deal devastation's dire destructive doom;
Every endeavor engineers essay,
For fame, for freedom, fight, fierce, furious fray . . ."

In its alphabetical course it comes at "Q" to "Quite quiet Quakers, Quarter, quarter, quest." At "Y" it commands "Yield, ye Yaghier yoemen, yield your yell!" And at "Z," before beginning all over again, it exclaims "Zimmerman's, Zoroaster's, Zeno's zeal!"

World's Window

BY PIERRE VAN PAASSEN.

A Secret Revealed.

Nobody has ever understood the attitude of France in the Italo-Ethiopian conflict, when Paris did everything in its power to prevent Great Britain from forcing Mussolini to his knees. We all remember how it was the lack of co-operation on the part of France in enforcing progressively severe sanctions on Italy which led England in the final analysis to let Mussolini have his way.

I have just come into possession of some hitherto secret information which throws an altogether new light on the tragic Ethiopian episode. Much that was dark and mysterious until now becomes perfectly comprehensible. It seems clear that history will vindicate and absolve both France and Britain in the tragedy of Ethiopia, but it becomes also clear that Mussolini is a still greater diplomat, of the Florentine kind, than many imagined.

The whole Ethiopian drama hinges on that strange visit Herr Hitler paid to Mussolini just about the time when the blood-purge holocaust in Germany was drawing to a close. The Fuehrer informed the Duce on that occasion, July, 1934, that he intended to launch a lightning-like attack on France within 10 days. Goering's aerial squadrons were standing ready, steam up, so to speak, to fly off en masse and destroy in one fell swoop the nerve centers of French industry, the railroad centers, the munition plants and, of course the city of Paris. Hitler figured that he could paralyze France in less than a week and eliminate her for good as a potential opponent by a blasting surprise attack.

He went to Italy to ask the Duce's assistance. Mussolini heard the fantastic proposal in silence. When pressed for a reply he is reported to have said: "England will not look on without moving. Moreover, I believe that you, Herr Hitler, will be brought low by a bullet in your back before two weeks are over if you carry this project into effect."

Hitler, this is no secret, flew away in a rage. Mussolini said no more for publication than that he had found the Fuehrer to be "nothing more than a gossipy old monk." But Mussolini did at once inform the French ambassador of the Fuehrer's mad project. France mobilized her air defenses, moved troops to the border and took all the necessary precautions to meet the surprise attack if it should have come off. I well recall those measures, but at the time merely thought that France was somewhat nervous about the consequences of the blood-purge in the reich.

Six months later Pierre Laval ceded to Italy a strip of territory in the Sahara region, an island off Somaliland in the Red sea, and promised the Duce, out of gratitude, that there would be no interference on France's part to a partial occupation of Ethiopian territory. Britain could not budge France from this standpoint, and feeling no liking to go it alone against the Duce, allowed him to occupy the east African empire of Haile Selassie.

OFF THE RECORD--By Ed Reed

"I'm going out to play poker, and no back talk from you!"

MARKHAM DEFENDS CANAL FOR FLORIDA AT HOUSE HEARING

Damage to Water Supply Denied; Project Justified, He Says.

WASHINGTON, April 8.—(AP)—Major General Edward M. Markham, chief of engineers, placed his influence squarely behind congressional efforts today to revive the suspended Florida ship canal.

Markham insisted, before the house rivers and harbors committee, the project was feasible and urged its completion. Questioned by committee members on various details of the giant waterway Markham held vigorously to his report that the government would be justified in spending $197,921,000 to complete it. He will continue his testimony tomorrow.

Disagrees With Board.

He said the canal, despite the board of engineers' adverse report, would not damage the state's underground water supply, and would have but little if any effect upon adjacent ground water.

Representative Beiter, Democrat, New York, produced a report in which the geological survey warned last year the canal might have serious adverse effects. But Markham was adamant.

"I assume the geological survey reported," he said, "that if certain premises were true, certain other things would also be true."

"Every boat that floats, of proper dimensions, will use it," he said.

Markham said shippers were not interested, because their pay on a parity basis in the present route around the Florida keys. Therefore, he explained, the shorter route would not accrue to their benefit.

The same situation applies in the petroleum industry, he said, because any saving would be passed on to the consumer.

"The difference," he said, "will be to the public."

The general told the committee his report was not greatly at odds with that of the board of engineers. The two decisions, he explained, had to do with entirely different canals.

The board, arguing the waterway would be inadequate if its depth was less than 35 to 37 feet, placed the cost at $263,838,000. On that basis, it said the benefits would not justify the expenditure.

Markham's report said, however, a depth of 33 feet would be sufficient. He estimated the cost at $197,921,000.

Traffic Available.

They concurred on a width of 400 feet, and Markham told the committee there was no disagreement on the waterway's saving to vessels plying gulf waters. Nor need there be any speculation, he said, on the great potential traffic available to the canal.

Markham told the committee there were four items which his report had not "capitalized" upon, yet were worthy of consideration:

That the canal would be of value to the nation in the event of war, that there would be a greater demand for a short route as the Gulf states' slash pine industry develops, that the Gulf commerce could be expected to increase one and one-half to two per cent annually, and that ships passing through the Florida straits run the risk of hurricanes. The annual loss, he said, is about $248,000.

Teachers Forbidden To Dance or Smoke

ATHENS, Tenn., April 8.—(AP) Athens' 34 school teachers, C. C. Hoback, school board member, said today, "can do anything they wish" except smoke, dance and visit roadhouses.

The new rules governing their conduct were adopted unanimously by the six-member board Tuesday night.

The ban did not include chewing tobacco or picture shows.

And for any teacher caught smoking, dancing or hanging around a roadhouse—well—Hoback said:

"I expect it would mean immediate dismissal. It would so far as I'm concerned. I can't speak for other members of the board."

Hoback added the restrictions were not aimed at any particular teacher.

NEVER RODE IN AUTO.

BURR OAK, Kas., April 8.—(AP) Quaker funeral rites were arranged today for Levi Dillon, 82, a farmer who never rode in an automobile in his life and had been to town only once in the last 20 years—walking the seven miles there and back.

Hall County Opens Modern, Air-Conditioned Hospital Near Gainesville

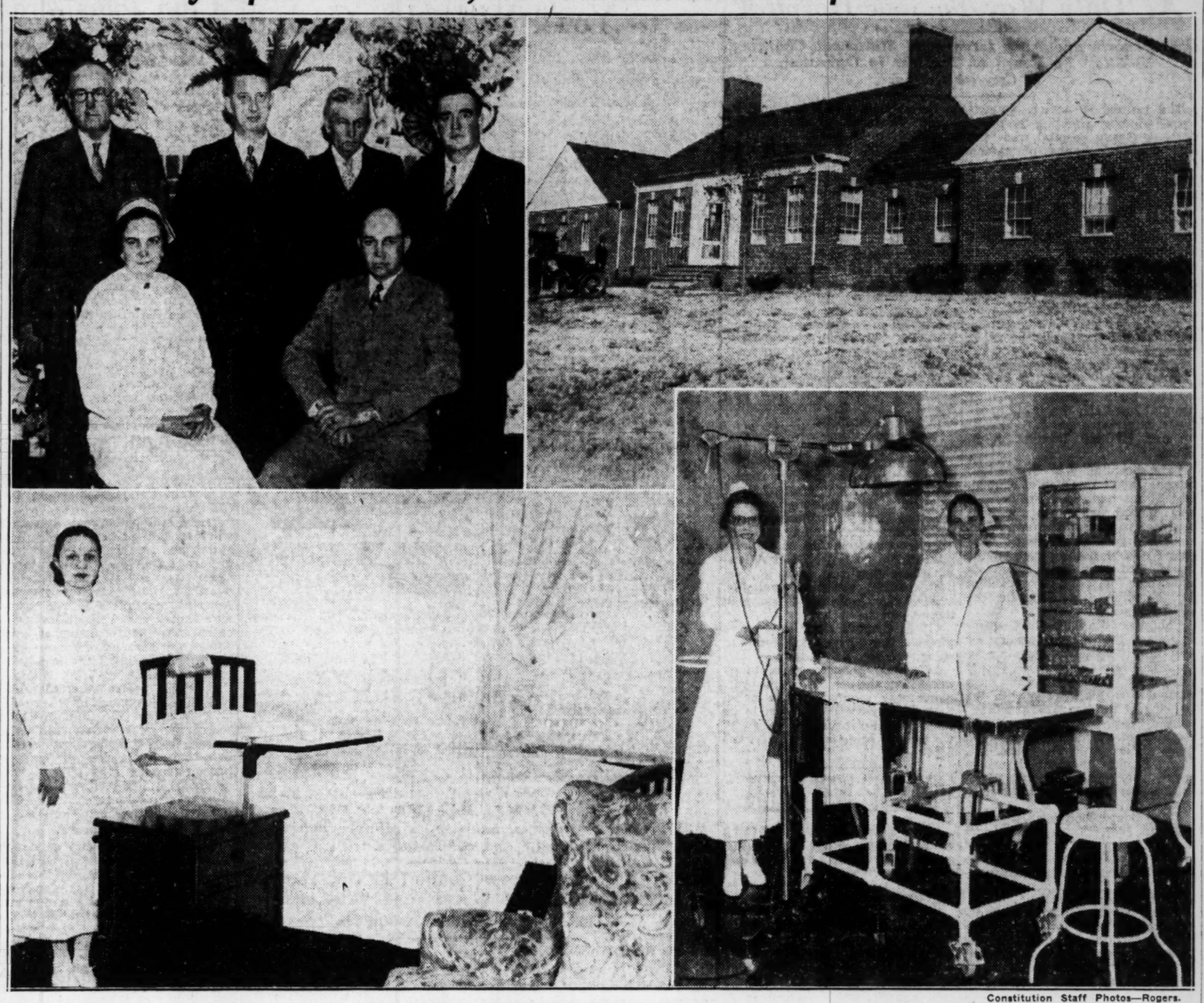

Constitution Staff Photos—Rogers.

Pictures of Hall county's new air-conditioned hospital, near Gainesville, which commissioners opened yesterday for the first time, thus providing hospital service for a dozen counties of northeast Georgia, are shown above. The hospital staff and commissioners are shown at the upper left. Seated, left to right, are Miss Irene Benjamin, superintendent, and Dr. R. L. Rogers, surgeon in charge. Standing, left to right, are W. F. Peck, commission chairman; R. G. McConnell and W. N. Lott, commissioners, and George W. Buice, commission clerk. At the upper right is the hospital building, showing the administration building, with private wards located in wings on either side. Miss Sally Simons, nurse, exhibits one of the large airy and modernly equipped private rooms at the lower left, while Nurses Alice Thompson, left, and Virginia Claire Stickley are seen at the lower right in one of the most modernly equipped operating rooms in Georgia.

HOSPITAL OPENED FOR HALL COUNTY

Continued From First Page.

Ten beds will provide facilities for men and women in the projected negro unit.

The new, red brick building is located on a beautiful lot about a mile southwest of Gainesville on the Atlanta-Gainesville highway. It sits about 1,000 feet from the road and is flanked on all sides by spacious lawns, which are now being landscaped.

All doctors are invited to practice there by Dr. R. L. Rogers, the surgeon in charge, and Miss Irene Benjamin, superintendent. The administration offices are located near the entrance and to the right and left run wings which provide private hospital rooms, the maternity ward and nurses quarters. Towards the rear are other wings which include the operating rooms, the wards, sterilization plant and service departments.

The basement is occupied with air-conditioning and heating plants. All the rooms are beautifully appointed. All equipment is the most modern. The commission has worked on the project since the first of the year.

Built Four Years Ago.

The hospital building was constructed about four years ago for an almshouse, but a change in the program left the building idle since it was completed.

When the present commission, with McConnell as the only holdover member, assumed office on January 1, it began immediately to convert the structure into a modern hospital under the spur of a desire to establish hospital facilities for this section of Georgia and a determined attempt to win the $3,500 first award in The Constitution's Progressive Government program.

"We are proud of the new hospital and of the benefit it will be to the citizens of our county and those in surrounding territory," McConnell said. "The commission has expended about $50,000 in the building and its furnishings and it stands as a monument to the progressive action of our commission. I am proud to have had a hand in making it a reality. Hall county is writing a fine record of achievement and other Georgia counties are going to have to hustle to keep pace."

"Hall county is proud of this contribution to the health and comfort of its people," Peck asserted. "The commission has done a good job, and it will offer new facilities for health and comfort to the citizens of this county as well as to those in neighboring counties."

Benefit to People.

"I am happy to have been identified in this progressive and constructive achievement," Commissioner Lott declared. "Hall county has long felt the need for adequate hospital facilities but until now we have been unable to provide them. The people of our county and those in other counties will get continuing, lasting and permanent benefits from this project. In addition, Hall county seems to me to have set the pace for other counties of eGorgia in this awards competition."

George W. Buice, clerk of the commission, has been one of the most industrious workers for the project, and beamed his satisfaction that it is now in full operation.

In addition to Dr. Rogers and Miss Benjamin, the staff of nurses includes Miss Sally Simons, Miss Alice Thompson and Miss Virginia Claire Stickley.

CARRIER AUTHORIZED.

WASHINGTON, April 8.—(AP)—The Interstate Commerce Commission authorized William Henley McCrary, of Decatur, Ala., today to operate as a common carrier between points in Alabama and points in Mississippi, Tennessee and Georgia.

$101,500 Is Left To Macon Woman

RICHMOND, Va., April 8.—(AP)—The will of the late Mrs. Florine B. Starke, probated today in chancery court, left the bulk of her $101,500 estate to her sister, Mrs. Nettie D. Wortham, of Macon, Ga.

Personal property accounted for $81,500 of the estate and approximately $20,000 was in real estate.

In addition to a small cash bequest, Henry S. Hotchkiss, of Richmond, a nephew, was bequeathed a house in Macon, Ga., and a silver service.

CHURCH HERE OUSTS PASTOR FROM PULPIT

Continued From First Page.

This vote began shortly after 8 o'clock and was finally counted at 12:30 o'clock yesterday morning. Adoption of the minutes lost by a count of 194 to 168.

Deacon Clark and Deacon Nichols led the attack on the minister, accusing him specifically with being "out of harmony" with the deacons. The Rev. Mr. McLarty replied he had no ill will in him for any one and that his only purpose had been to serve Jesus and save lost souls in the community. Repeatedly he warned his congregation that "some of you are going before morning" and urged them to purge themselves of their faults before that hour of death.

Other Dismissals.

The minister asked his congregation why "three other pastors have been run off by this church," several years ago. He had been minister of the church since February, 1934, it was said. Deacon Clark answered that one had visited houses of ill fame and another had resigned because of a difference of opinion on church doctrines, but that he did not know why the third left.

Clark charged the Rev. McLarty with being a "dictator" in connection with the pastor acting as moderator at the trial before the conference. McLarty said that "it has already been agreed upon that I should act as moderator."

Willie Clark, a junior deacon, accused the pastor of failing to recognize him when he rose to vote on a question at a previous meeting and stated that the pastor had told him once that he did not see him at another time he had seen him. During heated discussion before the pulpit the pastor called for the detectives to come forward and seat themselves at his side.

"You all know what the law says regarding disturbance of divine worship, beloved," he asserted. The pastor addressed his audience with this term frequently.

Deacon Nichols, in prayer, related that the pastor had brought dissension in the deacons' board at a prayer meeting some time ago. In later discussion, the deacon said the pastor had falsely accused him of man-handling the pastor. McLarty said "you did."

McLarty defended himself during the meeting. He and Tom Swofford, also a minister, said McLarty had visited the homes in the community and prayed for the people. "When you charge him with anything, you must charge also that he has served Jesus and preached the gospel of the blood," Swofford said.

Charlie Bandy, church secretary, said the final count on dismissing the pastor was 141 to 105.

STATE BRIEFS

SALVATION ARMY HOME.

ROME, Ga., April 8.—A group of 30 members of the Salvation Army, from Atlanta, including the corps staff band and led by Colonel and Mrs. Stratton, area commanders, will come here Sunday to dedicate Rome's new $10,000 Salvation Army home, just completed.

COMMENCEMENT DATES.

LAGRANGE, Ga., April 8.—Commencement at LaGrange College is scheduled for the week end of May 28-31, President W. E. Thompson announced today. Rev. Peter Marshall, pastor of the Westminster Presbyterian church, and Rev. J. B. Peters, pastor of Druid Hills Methodist church, both of Atlanta, will be guest speakers at the commencement exercises.

BAPTIST MEETING SET.

LAGRANGE, Ga., April 8.—The Troup county district group of the Western Baptist Associational convention will meet at the Dunson Baptist church here Sunday afternoon at 2:30 o'clock, assembling Sunday school workers of the 16 Troup county churches.

OLDER BOYS' PARLEY.

ROME, Ga., April 8.—Rome High school's Hi-Y Club will be host to the Georgia Older Boys' conference to be held here April 23-25, inclusive. About 150 boys from throughout the state are expected to attend.

POSTAL RECEIPTS GAIN.

DALTON, Ga., April 8.—Postal receipts in Dalton in March showed increase of 17 per cent over the same month of last year, Postmaster Will Denton announced today. Receipts for the first quarter of 1937 gained 13 per cent over the same period of last year.

G. H. WARREN TRIED IN CHASTEEN DEATH

Surprise Eyewitnesses Expected to Appear Today for State.

Two surprise eyewitnesses are expected to be called by the state today in an attempt to prove G. H. Warren, postoffice employe under indictment for the murder of Mrs. Bessie Chasteen and her son, Clarence, fired without justification the shots which killed the son.

Warren is facing trial in Fulton superior court before Judge Hugh M. Dorsey for the murder of Clarence Chasteen only. Assistant Solicitor E. E. Andrews, the prosecutor, severed the indictment and is not trying Warren for the murder of Mrs. Chasteen at this time.

As soon as the state rests its case this morning, Attorney Paul Carpenter for the defense has announced he will place Mrs. L. C. Hume, an eyewitness, on the stand to prove Warren fired only after Clarence had threatened him with a cold chisel. A plea of self-defense will be based around this testimony, the attorney said.

The trial is expected to continue tomorrow.

Grace and Rose Mary Chasteen, sisters of the dead man, were brought to Atlanta under guard yesterday from Birmingham to testify. Rose Mary's life has been threatened if she testifies, Andrews said. They both swore Warren came to the door and struck Rose Mary when she attempted to escort him out the door as Grace was not fully dressed. Grace then joined the fight and also was struck by the defendant, they testified. Neither saw the actual shots fired, according to their statements. The trouble began when Warren came to the door at the request of tenants to quiet arguments between Grace and her mother, it was declared.

Other state witnesses said Clarence entered Warren's room after he came home with the announced intention of apologizing if his mother was at fault or "whipping" him if he had insulted his mother and sisters.

Warren is the owner of the apartment house at 66 Baker street, where the fatal shooting occurred on the night of December 25, 1936. He was released after a bond hearing on $5,000 bond.

COLLEGE PUBLICISTS WILL CONVENE TODAY

MILLEDGEVILLE, Ga., April 9. (AP)—News specialists of southeastern colleges and universities will come here tomorrow for a two-day meeting of the fifth district, American College Publicity Association.

R. L. Brantley, of Bessie Tift College, Forsyth, Ga., will be the opening speaker at tomorrow afternoon's session. Others on this program are Kirtley Brown, of Auburn, and Harold Bell, of Teachers' College, Troy, Ala.

A sightseeing trip and a dinner at G. S. C. W. will feature Friday's program. President Guy Wells, of G. S. C. W., and Frank Wright, of the university, president of the American College Publicity Association, will speak.

NAZIS PROTEST TO POLAND.

BERLIN, April 8.—(AP)—The German ambassador to Warsaw complained to the Polish foreign office today against resolutions by a congress of Polish patriotic societies advocating annexation of parts of German East Prussia as "unredeemed Polish territories."

They Weather Every Storm

FLINTKOTE ROOFS

The special construction of Flintkote Roofs imparts a ruggedness that withstands the vicissitudes of all weather—year-in and year-out.

3 YEARS TO PAY!

GEORGIA ROOFING SUPPLY CO.

FLINTKOTE PRODUCTS

52-72 MANGUM ST., N. W. MA. 5439

Statement of Condition

THE FULTON NATIONAL BANK OF ATLANTA

At the Close of Business
March 31, 1937

COMPTROLLER'S CALL

RESOURCES:

Cash and due from Banks	$11,587,563.54
United States Gov't Obligations, direct and/or fully guaranteed	6,605,729.21
Federal Land Bank Bonds	70,525.00
State, County & Municipal Securities	2,824,738.79
Other Bonds and Securities	563,790.44
Loans & Discounts	11,987,462.99
Federal Reserve Bank Stock	60,000.00
Real Estate Owned	60,500.00
Bank Buildings	233,191.56
Furniture & Fixtures	125,261.08
Customers' Liability on Letters of Credit	1,300.00
Overdrafts	6,013.89
Other Assets	14,393.53
	$34,140,470.03

LIABILITIES:

Capital Stock:	Common	$ 1,000,000.00
	Preferred	475,000.00
Surplus		525,000.00
Preferred Stock Retirement Fund		35,000.00
Undivided Profits		234,026.79
Reserve for Interest, Contingencies, Etc.		221,774.39
Reserve for Dividends		17,500.00
Letters of Credit Outstanding		1,300.00
Deposits		31,630,868.85
		$34,140,470.03

FEDERAL DEPOSIT INSURANCE CORPORATION — $5,000 MAXIMUM INSURANCE FOR EACH DEPOSITOR — MEMBER

« FULTON *The Friendly* NATIONAL BANK »

MARIETTA STREET — NEAR FIVE POINTS
BUCKHEAD — PETERS STREET — DECATUR

NO AFFILIATES . . . NO SECURITIES FOR SALE

Don't Miss This
SUPER-VALUE-GIVING SPECIAL PURCHASE
TODAY AND SATURDAY!

Sale

2000 Pairs WHITE ARCH SHOES

Worth Much More Than...

$1.99

Arch Shoe VALUES that are positively UNBEATABLE! Of GENUINE KID... in many styles! Made with every comfort feature! WHILE THEY LAST.....

4 to 10
AAA to C

Mail Orders Filled Promptly.
Add 15c Postage.

USE YOUR CHARGE ACCOUNT

Regenstein's
NEW WHITEHALL STORE
80 Whitehall St., S. W.

BALDWIN REVEALS BRITAIN MAY STUDY HULL ECONOMIC PLEA

Commons Told Coming Council Agenda Permits Discussion of Problem.

LONDON, April 8.—(UP)—Prime Minister Stanley Baldwin told the house of commons tonight that Secretary of State Cordell Hull's plea for world economic cooperation to avert war might be taken up at the British imperial conference, to be convened soon.

A questioner asked Baldwin if, in view of Hull's suggestions in a New York speech Monday night, the British government would extend the conference agenda to include the American proposal.

"The agenda," Baldwin said, "is sufficiently wide to permit discussion of this question."

The imperial conference will be held after King George VI's coronation on May 12.

The Irish Free State has announced that it will boycott the conference.

Baldwin is expected to resign shortly after the conference, to be succeeded by Chancellor of the Exchequer Neville Chamberlain.

Hull's cautious invitation for an economic settlement of world troubles which hold a constant threat of war were applauded tonight by David Lloyd George's council of action, which warned that unless England takes prompt action the "offer" might be withdrawn.

SLAYER EXECUTED.

NASHVILLE, Tenn., April 8.—(UP)—Gus McCoig, 25-year-old "Little Dillinger" of the East Tennessee mountains was electrocuted today for the murder of L. B. Hutchinson, Union county sheriff.

Lovely Star of UNIVERSAL'S MUSICAL HIT "TOP OF THE TOWN"

"BE GLAMOROUS.. Here's How!" SAYS DORIS NOLAN

YOUR HEART will skip a beat when you see this radiant, young star. She knows the secret of glamor. And she wants you to know it too.

"TO BE TRULY glamorous you must feel alive, eager to do things," says Miss Nolan. "That calls for daily exercise, like golf or swimming."

"START YOUR DAY right with a light but nourishing breakfast. My favorite is Quaker Puffed Rice with fruit. It's simply delicious."

QUAKER PUFFED RICE "Breakfast of the Stars"

Grady Doctors Defend Ordinance As 'Only Way To Save Hospital'

Drs. Davison and Aven Issue Joint Statement Charging 'Politics' To Board of Trustees in Operation of City Institution.

The ordinance which council passed Monday affecting the operation of Grady hospital was "the only possible change of saving Grady from ruin, and of restoring it to its place as the servant of the people of Atlanta," Doctors T. C. Davison, chief of the Grady surgical staff, and C. C. Aven, of the visiting staff, asserted in a statement yesterday.

Issued during the morning, the release came prior to a compromise movement which was under way during the afternoon to mend the break between the city administration and the Grady board of trustees.

Text of Joint Statement.

It follows:

"The main trouble at Grady hospital has been the friction between Superintendent J. B. Franklin and Medical Director J. H. Hines.

"The hospital was first under the charities committee of council, which was bad. Then in 1931, it was placed under the present board of trustees, which was fine.

"It is a good board, wisely chosen. We have nothing against the board. But they have taken all the credit for the good work that Mr. Franklin has done for the past six years.

"Mr. Franklin is the best superintendent that Grady hospital or any other hospital in Atlanta ever had. The improvements at Grady during the past six years have been due to his efforts, with the backing of the board of trustees.

"But Councilman J. Frank Beck, member of the board of trustees, gives all credit to the board. Mr. Beck, it may be recalled, was a member of the old council committee that was found unsatisfactory.

"The board took over the hospital in 1931, presumably to get the affairs of the hospital out of politics. Now it appears that the board has been playing politics itself, a policy that has gotten Grady into its present situation.

"They put Mr. Hines in as medical director, and a medical director under certain circumstances is probably a good thing. But when it causes friction and discord it is a bad thing. Under the situation prior to the ordinance, the staff of Grady hospital has not known whom to obey.

"The board has gradually elevated Dr. Hines until he has now more authority than Mr. Franklin—until Mr. Franklin is embarrassed by the lack of proper authority.

"The board gave Mr. Franklin certain rules under which he was to run the hospital and then they made it impossible for him to follow these rules by elevating Dr. Hines to a position in which he superseded Mr. Franklin.

"It has been rumored recently that the trustees were attempting to force the resignation of Mr. Franklin. His time is up the last day in May, and the board had made no move to re-elect him or to assure him that he would be re-elected.

"The present ordinance changes all that, and he has been appointed for four years, with the consent of the board.

"This new ordinance simply gives him the powers that he was supposed to have had all along, but which he has not had.

"For several years Grady hospital has had what is called an executive committee, composed of the chiefs of each department, who acted in an advisory capacity to the board of trustees, and who were the go-betweens between the board of trustees and the medical staff.

"This committee, in January, was appointed for another year, and then suddenly, in March, the board of trustees in executive session abolished the executive committee and set up a new committee with Dr. Hines, secretary of the old committee, as chairman, and with only two other members besides Dr. Hines.

"This means that Dr. Hines has got Grady hospital in the palm of his hand.

"The mayor, an ex-officio member of the board of trustees, was not even invited to the meeting at which that action was taken.

"That was politics.

"Right then doctors saw how things were going and started some politics of their own. They started the movement that resulted in the passing of this ordinance.

"One function of the committee was to nominate the medical staff of the hospital. Under the new committee setup the heads of the departments did not even have the privilege of saying who the men should be who were to work under them.

"It is a well-known fact that visiting physicians and surgeons at Grady Hospital have issued orders for the treatment of patients, only to have those orders countermanded by Dr. Hines. Is that good hospital management?

"You hear talk of making Mr. Franklin a czar. Mr. Franklin is a layman, and never in the world would he take the responsibility of countermanding the order of a physician, or questioning the judgment of a doctor in the treatment of his patients.

"Mr. Dobbs is a staunch prohibitionist. He has dismissed doctors from the staff of the hospital for drinking.

"Yet when Mr. Franklin fired a drunken ambulance driver, Mr. Dobbs ordered him restored to duty.

"Is that good hospital management?

"We, and we represent the sentiment of the majority of the doctors who give their services to Grady Hospital, do not feel that the office of medical director is necessary. It costs the city of Atlanta approximately $5,000 per year, plus all living expenses, and in the present case it has worked to the detriment of the hospital instead of to its good.

"In closing, we would like to reiterate, the men for whom we speak do not want Grady Hospital placed back in the hands of council. Neither do we want a new board of directors. The mayor does not want that. The doctors do not want it.

"And when those who cry 'politics' begin their attack on this ordinance as a piece of political maneuvering we would like to point out that Mr. Franklin has never given permission for the wife of a councilman to be treated at Grady hospital free on taxpayers' money, nor the wife of a policeman nor fireman nor any other city official who could well afford to pay for hospitalization at a private hospital.

"But these things have been done under Dr. Hines.

"Our only interest, and the only interest of the doctors we represent, and the only interest of Mayor Hartsfield in this matter is to see that Grady hospital is once more allowed to function as it was intended that it should, as the hospital of the poor people of Atlanta, where they can go to get the best medical attention available, even if they have not a penny in their pockets.

"It is Grady's duty to serve them. They have not been so served under Dr. Hines.

"We may be accused of many things, but the passage of this ordinance was secured in the belief that there were great evils to be remedied, and it was the only way we saw to bring about that remedy."

VILLAGE WRECKED BY VIOLENT STORM

Continued From First Page.

widely separated south Alabama communities on Monday, killing six persons and injuring many others. Two of these dead were in Pike county, scene of today's storm. Six persons died in Texas Sunday as a windstorm overturned boats.

The storms early in the week brought a flood threat in southeast Alabama, scene of a disastrous flood in 1929, but the rampant waters were receding, and the federal forecaster at Pensacola, Fla., said additional rains in the area today would not bring the streams again to dangerous stages.

Part of a residential section in Brundidge, thriving town in a rich farming region, felt the effects of today's wind, but major damage was in the outlying mill village.

Persons rushing to the village marveled that so many persons in the crumpled houses escaped death. So complete was the demolition that it was difficult to count the houses wrecked. Estimates were that more than 12 were torn apart.

Many of the injured were trapped in the collapse of a planing mill building. They finally crawled or were helped from the wreckage.

The home of C. L. Dickert, lumbert company president, was damaged, but members of his family were unhurt. Two homes in the Brundidge residential area were leveled, but no person there was seriously hurt.

Traveling northward, the storm did considerable damage at Buckhorn, 12 miles from Brundidge.

After a survey of the storm area, M. N. Dodson, publisher of the Troy Messenger, said the wind cut a path about 50 yards wide, but "apparently was not as severe as other storms this section of the state has experienced. It looked like a local storm."

LOYALISTS SCORE SMASHING VICTORY

Continued From First Page.

tude or to plunge openly into the Spanish embroglio—may defend the peace of Europe, in the opinion of most diplomats.

Mussolini appeared to be laying the ground work for some bold move as his puppet press condemned what it terms "flagrant violations" by France and Russia in support of Spanish Loyalists.

An international incident arose when the Italian Football Federation cancelled a football match between France and Italy scheduled for Sunday in Paris.

FRANCO'S AGENT TO SEE IL DUCE

GIBRALTAR, Friday, April 9.—(UP)—Juan March, financial adviser to the Spanish Rebel generalissimo, Francisco Franco, will sail for Italy tonight, reportedly to plead with Premier Benito Mussolini to send more troops to Spain.

REBELS APOLOGIZE FOR ATTACKS ON SHIP

LONDON, April 8.—(AP)—Two British warships collected a speedy apology today from Spanish Insurgents for two air attacks against the destroyer Gallant.

Insurgent air commanders and port authorities at Palma, Mallorca, one of the Balearic islands, told officers of the British vessels "it was conceivable we made an unfortunate mistake."

The destroyer Garland the cruiser Shropshire anchored in Palma harbor while their officers called upon the Insurgents.

BROWN-AMES TO SPEAK.

VALDOSTA, Ga., April 8.—A joint meeting of the Kiwanis and Rotary clubs will be held Friday to hear Sir Herbert Brown-Ames, British statesman, speak on world peace.

Princess Amelia
Royal Gifted Palmist gives true advice on Business, Love, Law, Marriages, Divorces, Separations and Family Affairs. Readings Daily 9 A. M. to 9 P. M. Sundays 9 to 3. 1035 W. Marietta St., N. W. Take Marietta and Inman Yards Street Car.

Sleep in the Raw--- You'll Wake Up Cooked

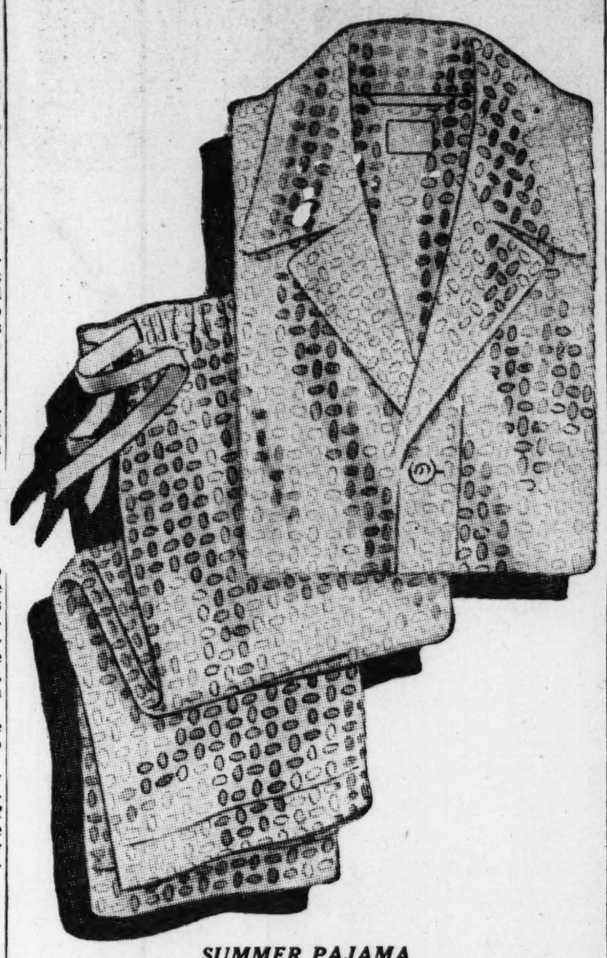

SUMMER PAJAMA

This zephyr pajama, bearing an all-over pattern, is cool, "air-conditioned," and comfortable.

Summer Pajamas Increase Comfort in Hot Weather. Lightweight, Zephyr Weaves and "Air-Conditioned" Cloths Promote Coolness.

By ROBERT FAIRCHILD
Editor Men's Fashions.

Let us assume (we may be doing you an injustice) that you are one of those who have delved into the private lives, as detailed in the public prints, of the great of Hollywood; that you have learned that this or that bright member of the movie constellation is accustomed to sleep in the raw, and that having learned this, you have been working on the same implicit theory—to sleep without pajamas is to sleep more comfortably in hot weather.

Which gratuitous assumption having been made, let us inform you that frequently those who go to sleep in the raw wake up cooked by summer heat, running with the juices of perspiration.

Why? Well, many of you may be aware of the custom in the tropical regions (where hot is really hot) of dressing not lightly, but thoroughly. The Arab on the desert does not discard his garments gradually as it grows hotter—he knows that those garments protect him from the heat. To go naked—or even bareheaded—in the tropics is to invite sunstroke.

Pajamas Form Protective Layer

The layer of cloth between you and the sheets is a protective layer. Of course, it is as light as it can be. But it takes up the perspiration, it protects you from sweating out the possibly irritating sizing and starch the laundry puts in a sheet, and it shields you from the outside heat as well.

Lightweight broadcloth, known as zephyr, is the chief material of summer pajamas. The cloth has been lightened as far as is compatible with suitable tensile strength. It is almost literally featherweight.

Many of these summer cloths are made up in "air-conditioned" fabrics. This "air-conditioning" process is one that blows away from the pores of the cloth the shreds of lint and other superfluous material that clog them. This permits easier entry and egress of air, which is, of course, conducive to greater comfort on hot nights.

Printed Fabrics Are in Favor

Although summer pajamas have been until this season mostly solid-color, frequently with piping on the edges and pockets, into the style spotlight this season move many pajamas with printed all-over novelty motifs. One, for instance, bears a blown-up replica of a piece of coral; another carries a multitude of tiny pipes (the smoking, not the plumbing kind); still a third has sunburst effects in varying sizes, while a fourth reproduces myriads of paramecia (the microscopic wormlike beasties that biologists find in pond water).

Two other types of fabrics and their patterns are synthetic-yarn cloths, bearing satin stripes, and solid-color or candy-striped seersucker. Both of these are exceedingly lightweight and cool.

For model, the coat-style leads, but some men find more comfortable the low-neck, middy styles, without lapels. Short length arms and legs are found in some models.

(Copyright, 1937, for The Constitution.)

COUNTY RELIEF FUND HELD UP BY COUNCIL

Continued From First Page.

charitable agencies of the city if the $30,000 is allocated.

City officials pointed out that only $210,000 is anticipated from the one mill tax levy increase voted for "relief and other purposes," while the welfare board is asking a total of $270,000 for the remainder of the year.

Chairman Neely told council only 23 per cent of the persons now on the relief rolls in Fulton county will be eligible for social security benefits, and that the city and county must continue to care for other unemployables.

Admission Supervision.

He said that the department plans to assume all charitable obligations of the city and to clear funds for certain private charitable institutions, instituting a new service of supervising admissions and dismissals from such institutions in order to better check eligibility of inmates for social security benefits. The federal benefits cannot be given to persons in institutions, but will be used to subsidize dependents of certain classifications in private homes, Neely said.

Mayor Hartsfield insisted that the welfare board restrict relief to persons who have lived in Atlanta or Fulton county at least a year. Murdaugh said this could be legally done. Neely assured the mayor the board will make every effort to give relief only to year or more residents.

"Atlanta has been a dumping ground for the indignent," Hartsfield said. "We must stop the influx of persons who will come to Atlanta just to get on the relief rolls."

Neely said it will be four or six months before full benefits of social security will be obtained. Those eligible are dependent persons 65 or over, dependent children under 16 under certain circumstances, and blind persons who are unable to care for themselves.

SKIES TO CLEAR TODAY, WEATHER MEN PREDICT

In the face of a low barometer, weather observers predicted last night that the present rainy spell would end this morning, bringing partly cloudy, but clearing, skies today. Rainfall yesterday totaled 1.52 inches at 6 o'clock, and another shower during the night was expected to swell the total.

Yesterday's storm, weather men admitted, was a little heavy even for April. Electric and telephone lines suffered minor damage at several points in the city. The low temperature yesterday was 52 degrees, the high mark 59 degrees.

This morning the mercury is expected to drop to 45 degrees. Fair weather is expected by tomorrow, with temperatures running to the cool.

CATCHING Cold? VICKS VA-TRO-NOL Helps PREVENT Many Colds

CAUGHT a Cold? VICKS VAPORUB Helps END a Cold Quicker

FOLLOW VICKS PLAN FOR BETTER CONTROL OF COLDS
Full details of the Plan in each Vicks Package

After Jumping Ship in Wild Port Cain Joins Arabian Camel Train

Impecunious Tourist Discovers Good Samaritan in Person of Cockney Bartender of Rio Del Oro, African Village Port.

Arthur Cain, returned from a two-year hitchhiking argosy of the world, is writing a series of stories, recounting some of the startling experiences of his journeys which could not be told in the letters he wrote while still away from home. Another of the series is presented today.

By ARTHUR CAIN.

Most people think of Africa as a great jungleland of monkeys and palm trees—a leafy setting for the beat of the tom tom and the weird cry of the Wažari, a place of wild men and wild animals. I have heard much of the veldt and of the high plateaus which fringe Victoria and of diamonds in Kimberley. Explorers and big-game hunters have brought strange tales from Timbuctu and Walada and Wadan in the great Sahara desert. But this is not the Africa that I know at all, and I'm content to tell of the Gidi desert, which I crossed from Rio del Oro to Casa Blanca in the hottest season the Gidi has ever seen.

There still being some question whether the British immigration authorities would receive me hospitably, I thought it best to once again jump my ship and take an overland route to the nearest American port of call. The coastwise Limey vessel which had taken me to so many colonies of West Africa was making one more stop before proceeding back to Liverpool and the British Isles. Rio del Oro, which means "river of gold," was the last opportunity I would have to make the Cain presence scarce and to somehow extricate myself from the mess which that hair-brained decision in Havana had gotten me into. There was no choice but to pack my few belongings and take my chances with the Arabs of southern Morocco.

Cain Not Aboard.

Thus, when the ship sailed at midnight Cain was not aboard. Far on the eastern border of the village we listened to the melancholy of the farewell whistle of our last chance to reach civilization for a long time to come. Then we set about finding someone who spoke English.

In Rio del Oro we first discovered that there exist a certain fraternity of men the world over who make up the finest examples of Christian good will and unselfishness I have ever known. Men who have knocked about the world and have been to the top and then again to the bottom a dozen times. These men have a strange sense of values, but they are the best judges of character on the face of the earth. Without the good will of this intangible order of soldier's of fortune I would never have left Africa alive, let alone finishing the trip around the world.

A cockney bartender was my patron saint in Rio del Rio. He watched me approach the saloon dispassionately, although he had never known a white man to be ashore after the ship had sailed. Without a word he set a glass on the table and waited. I shook my head. "No denero," said I, letting him know in a word that I had missed the ship, was broke, and probably wanted no end of favors. He looked at me keenly and removed the glass. I was not surprised. After all he had to make his living, too. But I was surprised when he returned with a steaming hot plate of food and a glass of wine.

Cockney Samaritan.

When I told him my situation he appeared thoughtful, but not a bit nonplussed, and told me to be patient and wait. He expected an Arab caravan in town this week and might fix things up. I didn't mind riding a camel, did I? "Nooo, I guess not," quavered Cain, not wishing any part of any sort of Arabs regardless of how romantic the idea might seem. "Well then, me bye," said the cockney, "take this, and take care of yourself." He handed me a hundred francs, all there was in the till.

On Thursday the camel train arrived. There was a two-day rest and the long journey towards Casa Blanca would continue. I met my future companions with a mixture of apprehension and relief. These unfathomable men of the desert made no friendly advances, but on the other hand did nothing to indicate that the adventure was else than a day's work to them. Not a one of them spoke English but my smattering of French was sufficient to let them know my needs. They accept 50 francs in exchange for a promise of safe delivery to the Mediterranean port which was my destination.

"Not a Dream."

For 16 long days we forged steadily onward. Stopping at Tamagru and Maroc and Mequinez we rested only long enough for the water bags to be filled and the camels to drink their fill of the cool water which is so precious on the arid wastes of Gidi.

The terrific sun kept the Cain brain as light as a feather and the cold nights left us huddling against the nearest Arab for warmth. Curiously, the one thing that I remember distinctly was that I constantly repeated the words "This is not a dream—this is not a dream," over and over and over. I'm not even sure that it was 16 days before we reached journey's end.

It was like a nightmare—indescribably beautiful at night and when the red sun rose and set and unbelievably hot under a swathe of robes and beduoin hoods by day.

And people still inquire casually if I'm glad to be back!

Children and dogs often are good Photo Tips for the $5 Constitution weekly award.

CRASH HURTS FATA TO TWO AT MACO

Augustan Killed; Ag Woman Critically Injure in Collision.

MACON, Ga., April 8.—Tv persons, a man and a woman, di in Macon hospitals today of i juries received in automobile a cidents.

John Edward Green, 60, of A gusta, a state food inspector, di in a hospital after being injur in an automobile accident ne Gray, Ga., last night.

Mrs. Mary P. Kane, 88, of M con, traveling with Green to A gusta for a week-end visit, w in a critical condition, hospital o ficials said.

Mrs. Frances Hall, 20, died in hospital of injuries received in automobile wreck here ear Tuesday, Boyd W. Fink, 44, wh police said, was the driver of t car, took his life with a pistol few hours after the accident.

AUGUSTAN KILLED; DRIVER IS HELD

AUGUSTA, Ga., April 8.—(AP)—John Blitchington, 27, was fatal injured here last night wh struck by an automobile. Depu Sheriff R. W. Holsenbake said t driver would be held pending inquest.

RAIN HALTS FETE

Cherry Blossom Festival Washington Postponed.

WASHINGTON, April 8.—(AP)—A chilly rain caused a last-minu postponement today of a pagea expressing the capital's appreci tion for Japan's gift of cherry tre a quarter of a century ago.

Directors of the Cherry Blosso Festival announced shortly befo nightfall that because of the ra the pageant had been put ov until tomorrow night. At th time, Sakiko Saito, 10-year-o American-born daughter of Ja anese Ambassador Hirosi Sait will be crowned queen of the fe tival.

At dawn today, 6,000 persons a sembled in the tidal basin watch young American girls, masks and costumes, dance the impression of a Japanese legend.

JEWS LOSE ANOTHER RIGH

BERLIN, April 8.—(AP)—Germa Jews lost today the right to sty themselves burghers (residents a borough). Minister of Interi Wilhelm Frick decreed that on Ayran citizens henceforth may u the term.

There's a Lot of Comfort and Beauty in Good AWNINGS

Enjoy style and comfort this summer—with smart awnings. Best materials—sewed with linen thread, which lasts much longer.
VENETIAN BLINDS of the Better Sort.
Silent automatic tilting device, finest bass wood, matched tapes and pull cord!
ESTIMATES FREE!
M. D. SMITH TENT & AWNING CO.
136½ MARIETTA ST., N. W. JA. 3867

The Refreshing Part of Every Party

GLORIOUS company for any occasion . . . delicious refreshment for any day or evening . . . Schlitz is a beverage you can be proud to serve and happy to drink yourself.

It brings you the full, satisfying goodness of rich malt . . . and the world's finest hops . . . brewed to ripe, mellow perfection, winter or summer, under Precise Enzyme Control. Enjoy that real old-time flavor once . . . and you will demand it always.

Schlitz in "Steinie" Brown Bottles . . . in familiar Tall Brown Bottles . . . or Cap-Sealed Cans, brings you beer at its best with added health benefits of Sunshine Vitamin D.

Schlitz "Steinie" Brown Bottles are compact—light in weight—easy to carry—take less space in your refrigerator. Contents same as regular bottle.

JOS. SCHLITZ BREWING COMPANY, MILWAUKEE, WIS.

Schlitz

You don't have to cultivate a taste for Schlitz . . . you will like it on first acquaintance . . . and ever after.

Copyright 1937, Jos. Schlitz Brewing Co.—55A

The Beer That Made Milwaukee Famous

LAT RATE CHARGES AVORED AT SESSION F HOSPITAL GROUP

atients Resent 'Special Fees,' outheastern Hospital Conference Told.

Southern hospitals must adopt a licy of flat rate charges for hosalization if they are to please eir patients, Fred Walker, surintendent of Duval County hosal, Jacksonville, yesterday, told 0 nurses and doctors from 10 thern states gathered here for e southeastern hospital conferce.

"The patient seems to resent ying special fees for every atention he receives while in a hosal and these fees are a conint source of irritation," he deired.

The south is five years behind e rest of the country in adjustg their rate charges to the anging economic condition, G. Davis, of the Duke Endowment, id in comment on the same subct. Throughout the nation, the it rate of so much per day for l services is the prevailing poly in the larger institutions and the future policy of all, he conued.

Ethics Stressed.

Hospitals rightfully belong to e public and it is of paramount cessity that their officials and nployes maintain ethics above proach, Dr. Bert W. Caldwell, of icago, executive secretary of the merican Hospital Association, deared at the conference banquet st night.

"In dealing with patients all inrmation obtained either volunrily or involuntarily from them ust be treated as strictly confintial for an attache of the hostal has no way of telling when, this information gets out, the atient may be severely injured."

Dr. Caldwell pointed to Grady spital as an example of what n be done with a hospital when is taken out of the hands of litticians.

"With the appointment of a oard of upright citizens to govern e hospital, six years ago, Grady gan a steady improvement until w it is pointed to with pride," e continued. "It will continue to prove under the direction of uperintendent Franklin."

The conference organized itself mporarily by electing W. D. arker, superintendent of the eorgia Baptist hospital, president; r. Charles N. Caraway, of Birmingham, vice president for Alaama; Miss Mary Corbitt, of Mimi, vice president for Florida; r. L. C. Fischer, of Crawford W. ong hospital, Atlanta, vice president for Georgia, and Miss Emmie Rawls, of Gadsden, Ala., secretary.

Permanent Organization.

Delegates of the 10 states were given until Saturday morning, when the permanent organization is to be perfected, to decide whether they wish to enter the association. Only the states of Georgia, Alabama and Florida are now represented.

A public meeting on hospitalization problems is scheduled at 7:30 o'clock tonight at the Tabernacle Baptist church auditorium. Among subjects to be discussed are "The Efficient Hospital and the Cost of Hospital Service;" "The Responsibility of the Trustee in Making the Hospital What It Should Be;" "How Much of a Menace Is Tuberculosis to the Community," and "Are Social Diseases a Menace to the Community?"

Dr. J. Hockett, superintendent of the Touro infirmary, of New Orleans, is to discuss group hospitalization tomorrow.

ARE you Miserable, Nervous?

IF your day begins with backache, headache or periodic pains due to functional menstrual disturbances, you need the tonic effect of Dr. Pierce's Favorite Prescription. Read what Mrs. Katie Livingston of 216 W. Scott St., Knoxville, Tenn., said: "When convalescing from an operation was in a weakened condition. I had lost much weight, and my appetite was poor. I used Dr. Pierce's Favorite Prescription and it surely did help to build me up. My appetite improved, I gained in weight and I won back my normal strength." Buy of your druggist today! New size, tablets 50c. Liquid $1.00 and $1.35. Write Dr. Pierce's Clinic, Buffalo, N. Y., for free medical advice.

Allen's Foot-Ease

IN THE NEW SHAKER TOP TIN The antiseptic, soothing powder for the feet in a handy and convenient container for the dressing table and traveling bag. Sold by Druggists everywhere. Soothes tender, swollen feet. For Free Sample and Walking Doll address

ALLEN'S FOOT-EASE, LE ROY, N. Y.

2 Juries Deliberate Fate of Criminal

This defendant wasn't satisfied with making one jury work, he made two labor in the same day.

James Pope Kryder was tried for possessing burglary tools and as the jury went out to deliberate the evidence, defense and state attorneys began striking another jury to hear a case charging Kryder with the felony offense of receiving stolen goods.

In the middle of the second trial the two juries exchanged places long enough to allow the first jury to return a verdict of guilty. Judge J. R. Hutchinson gave Kryder a three-to-five year sentence. The first jury was dismissed and the second returned to resume the case, which later was suspended until today. Assistant Solicitor Quincy Arnold is the prosecutor.

FORESTRY IS TERMED GREAT STATE ASSET

Timber Land Will Make Georgia Rich, W. T. Anderson Asserts.

AUGUSTA, Ga., April 8.—(AP)—Forestry is one of Georgia's greatest natural resources and the state's 27,000,000 acres of timber land are destined to make it rich, W. T. Anderson, editor of the Macon Telegraph, told the Richmond County Educational Association today in an address on "Georgia's Natural Resources."

Calling the educators' attention to the pulp paper industry developed by Dr. Charles Herty's process of making paper from pine pulp, the Macon newspaperman said the Savannah chemist's discovery will mean the industrialization of the south, and cited the advantages this section offers paper manufacturers because of the rapid growth of pine trees.

Other natural resources of the state listed by Anderson were its climate, soil and water, its $4,000,000,000 worth of property of all kinds, $600,000,000 in industries, and $300,000,000 worth of agricultural products.

Declaring that Georgia's people are its greatest asset, the editor advocated raw foods and wider highways as the means of conserving human life in the state. Wider highways, he said, will reduce materially the enormous toll of traffic accidents.

The Macon editor said the people of Georgia are entitled to better things and more profit from the natural resources of the state. He criticized the federal government for some of its policies in this section, and cited the present unemployment, which he said could be remedied by the same spirit shown in the days following the War Between the States.

CARLSBAD CAVERNS

ON YOUR WAY TO *California*

Magnificent Carlsbad Caverns were called by a writer "the first wonder of the world." This subterranean fairyland is visited by hundreds of thousands of people, and is reached by one-day side-trip from El Paso, an important city on Southern Pacific's "Sunset Route."

The completely *air-conditioned Sunset Limited*, one of America's finer trains, speeds you westward in comfort comparable to a fine hotel. Yet you have the opportunity of seeing the wonders of the famed *Sunset Route* . . . New Orleans' Old French Quarter . . . Texas . . . El Paso . . . great scenic spectacles . . . on to California.

The *Argonaut* is companion to this transcontinental flyer. They depart from New Orleans daily:

Sunset Limited (to San Francisco) . . . . . 12:45 P.M.

Argonaut (to Los Angeles) . . . . . 11:00 P.M.

"Argonaut" connects with new streamlined train "Daylight," arrives San Francisco 6:00 P.M. Through sleeper to San Diego on "Argonaut."

Southern Pacific

W. G. Peoples, General Agent
310 Volunteer Bldg.
Phone WAlnut 4889, Atlanta, Ga.

History's Lowest
ALL-WINTER
Round Trips
Until Next May 14
Atlanta to
SAN DIEGO
LOS ANGELES
SAN FRANCISCO
$67.48 Coach
$83.75 Tourist
$100.75 Standard
Tourist fare good in Tourist Sleeper and Standard in Standard Sleeper (berth extra in each). Return limit: Coach and Tourist 6 months. Standard 30 days.
Only Southern Pacific offers choice of 3 other great routes returning.
$94.85 round trip in Standard Pullman (berth extra) to San Diego and Los Angeles—go and return "Sunset Route"; 30 days return limit.

Southeastern Hospital Group Opens Convention Here

Constitution Staff Photo—Hiers.

The Southeastern Hospital Association opened its annual convention at the Biltmore hotel yesterday by electing temporary officers. W. D. Barker, left, superintendent of the Georgia Baptist hospital, was elected temporary president of the group. Emma Rawls, center, president of the Florida Hospital Association, was named temporary vice president, and Mary Corbitt, right, of Gadsden, Ala., was elected temporary secretary.

Nurses Discuss Hospital Problems at Session Here

Constitution Staff Photo—Cornett.

A trio of nurses attending the Southeastern Hospital conference at the Biltmore hotel paused between sessions yesterday to discuss various new methods in nursing and hospital work. Left to right are Misses Hazel Coppedge, of the nursing staff of Georgia Baptist hospital in Atlanta; Jean Trentham, director of nurses at St. Luke's hospital, Jacksonville, Fla., and Nell Shaw, of the nursing staff of Emory University hospital. Miss Trentham stressed shorter working hours for nurses at the session yesterday afternoon.

Food Costs and Eight-Hour Day Highlight Nurses' Discussion Here

New Curriculum and Adaption to Small Schools of Nursing Outlined by Educational Director at Grady; Adjustments Said to Be Necessary.

By YOLANDE GWIN.

Food cost discussions and a plea for eight-hour duty for all nurses were among the highlights discussed yesterday at the afternoon session of the southeastern hospital conference at the Biltmore hotel.

The advantages of a centralized kitchen, wherein foods may be prepared under one supervisor or dietitian were discussed. The economical aspect which the plan presented and the more modern methods which could be applied in such instances were emphasized. Many of this type kitchen are now in operation in Atlanta hospitals.

Good nursing service, the new curriculum and its adaptation to the small school of nursing, the efficient supervisor and nursing problems were among other subjects bringing comment and discussion from those attending the conference, which is under the sponsorship of the Alabama, Florida and Georgia Hospital Associations.

Patient Requests.

A patient on a selective diet may make his own request for certain dishes and food prepared at home is not encouraged by hospital officials, but different cases present different problems, it was said.

In her discussion of "The New Curriculum and How It Can Be Adapted to the Small School of Nursing," Miss Lutie C. Leavell, resident nurse and educational director at the Grady Hospital School of Nursing, said in part:

"Nutrition, cookery and dietotherapy may also be taught in the home economics department of a university or college. This solves the problem of no dietition. In these days when nutrition is paramount in prevention and cure of disease, a way must provide ways and means for our own students to receive instruction.

"The public must become interested in the present economic situation in schools of nursing. Facts of nursing education must be presented intelligently. Interest the ladies' auxiliary or influential people in the important situation at hand. We seem to be curriculum-conscious now. It is not intended that the curriculum be used as a model and copied by a school. It is used as a guide. The modern point of view in curriculum construction is that revision be a continuous process. Constant adjustments are needed because of rapid changes taking place in the conditions of every-day life."

Eight-Hour Day.

Miss Jean Trentham, resident nurse and director of nurses at St. Luke's hospital at Jacksonville, Fla., stressed the importance of shorter working hours for nurses. She said:

"A schedule of shorter hours of nursing improves the quality of nursing service by promoting better health on the part of the nurses, and less fatigue, and by giving the nurse time for recreation and her professional growth. I suggest eight-hour duty for all nurses, regardless of the field in which they have chosen to practice their profession. We cannot expect to render a good nursing service if we are deprived of sufficient nursing personnel to give our patients service of a grade adequate to the needs and habits of the community. The greatest detriment to a good nursing service is placing more work upon the nurses than they are able to do well.

"Since food plays an important part in the prevention and cure of disease, no patient will be happy unless he receives well prepared, palatable food, served attractively. This factor itself aids the patient physically and mentally in his recovery. Good nursing requires good housekeeping. Hospitals need professionally trained nurses in order to give the best service. The equipment is especially important and for example, the uniformity of treatment trays, and ready at all times; an adequate linen supply; and a wide selection of drugs.

"There should be a professional relationship between all groups working in hospitals. No one department can exist independently. The nursing department must have an unselfish spirit, a real understanding and appreciation of the functions of all other groups."

Don't Irritate Gas Bloating

If you want to really GET RID OF GAS and terrible bloating, don't expect to do it by just doctoring your stomach with harsh, irritating alkalies and "gas tablets." Most GAS is lodged in the stomach and upper intestine and is due to old poisonous matter in the constipated bowels that are loaded with ill-causing bacteria.

If your constipation is of long standing, enormous quantities of dangerous bacteria accumulate. Then your digestion is upset. GAS often presses heart and lungs, making life miserable.

You can't eat or sleep. Your head aches. Your back aches. Your complexion is sallow and pimply. Your breath is foul. You are a sick, grouchy, wretched, unhappy person. YOUR SYSTEM IS POISONED.

Thousands of sufferers have found in Adlerika the quick, scientific way to rid their systems of harmful bacteria. Adlerika rids you of gas and cleans foul poisons out of BOTH upper and lower bowels. Give your bowels a REAL cleansing with Adlerika. Get rid of GAS. Adlerika does not gripe—is not habit forming. At all leading druggists.—(adv.)

Stork Brings Babies, Angry Mother Says

ROSLYN, N. Y., April 8.—(UP)—Angry parents demanded tonight that the State Board of Education take a firm stand on the issue of whether storks bring babies.

Before Dr. J. R. Morrison, commissioner in charge of all elementary schools in the state, appeared Mrs. Thomas Gilmore who deposed as follows:

"She is the mother of a 3-year-old who attends the elementary schools in Roslyn. So far as 3-year-old children are concerned storks bring babies. They not only bring human babies; they bring animal babies, including rats."

Rats are vital in this controversy because Mrs. Gilmore says a cage of rats was kept in one of the classes. By observing these rats, Mrs. Gilmore said, her daughter lost faith in the old-fashioned theory that storks bring babies and drop them down chimneys, neatly diapered.

Mrs. Gilmore withdrew her daughter from the school, observing that it was hardly cricket of the teachers to destroy the faith of children in the stork before they taught them how to read and write.

Dr. Morrison asked time in which to make a thorough survey of subversive propaganda against storks.

Meanwhile an ugly rumor, wholly unconfirmed, raced through Roslyn tonight—that there wasn't any Santa Claus.

APPEAL BOND MADE BY JOEL LUNSFORD

Former Bondsman Sentenced to Gang After Lottery Conviction.

Joel Lunsford, former Decatur street bondsman, made $2,500 appeal bond yesterday afternoon after hearing Judge Jesse M. Wood sentence him to serve 12 months on the county chain gang and pay $1,000 fine for operating a lottery.

The lottery operator was convicted by a five-man criminal court jury last Friday but secured two postponements before sentence was passed because of illness.

Lunsford was arrested by county police in Clayton county as he was allegedly checking the day's lottery receipts. Officers testified Lunsford operated a "bug" racket in Atlanta and Fulton county but each day went into Clayton to check receipts. Swift Tyler represented the defendant and Solicitor John S. McClelland prosecuted.

Trial of Mrs. Ethel Ransom, one of nine arrested in a raid on alleged lottery headquarters in the Erlanger theater building, has been indefinitely postponed. Others arrested in the raid have been fined as first offenders.

News of Gate City Told in Paragraphs

Dr. Ryland Knight, Second Ponce de Leon Baptist church, is attending the annual meeting of the Foreign Mission board being held in Richmond and will return to Atlanta on April 16. Dr. Knight is the Georgia member of the board.

"Tolerance" is the subject of an address to be delivered before members of the Atlanta Masonic Club by Dr. David Marx, spiritual leader of The Temple, at the club's regular luncheon meeting at 12:30 o'clock this afternoon in Rich's Tea Room.

The regular monthly meeting of the City Salesman's Association will be held at 6:30 o'clock tonight at York's coffee shop. Perry Bloodworth will address the group. A short business meeting will be held following the address.

The weekly meeting of the Nuham Sokolov Literary Society will be held at 10 o'clock Sunday morning at the synagogue at 359 Capitol avenue. F. Taffell, president of the group, will lead a discussion on "Unrestricted Immigration."

Mrs. Spencer R. Atkinson, widow of the late Supreme Court Justice Atkinson, is seriously ill at her home at 730 Piedmont avenue. She is the sister-in-law of Supreme Court Justice Samuel C. Atkinson.

Clerical employes of the Atlanta, Birmingham & Coast Railway will hold a special meeting at 8 o'clock tonight in the Piedmont hotel. L. W. Riegel, vice grand president, and J. P. Spencer, grand lodge representative of the Brotherhood of Railway Clerks, will address the meeting.

Promotion to captain in the army reserve corps of Newman Corker, of the Cascade theater, 1346 Gordon street, S. W., was announced yesterday by fourth corps area headquarters.

Competitive examinations for pointment of civil, mechanical and electrical engineers in the Corps of Engineers, regular army, to fill 18 vacancies were announced yesterday at fourth corps area headquarters. Examinations will consist of three parts, the first of which will take place May 4. Forms may be secured at headquarters on the fifth floor, old postoffice building, and must be filed before April 24.

"Shall the United States Compete for Military Supremacy" will be the subject for discussion of the Public Speakers' Club at 6 o'clock Tuesday afternoon at the Atlanta School of Oratory and Expression at 204 Wesley Memorial building.

Dr. Willis A. Sutton will speak on "Crime and Its Causes" before the Atlanta Baptist Ministers' conference at 10 o'clock Monday morning at the First Baptist church, it was announced last night by Samuel A. Cowan, secretary.

E. W. Watkins, manager of the Aaron Transfer Company, Blue Ridge, was authorized yesterday by the Interstate Commerce Commission at Washington to act as a common motor carrier between Atlanta and Copperhill, Tenn.

FUNERAL PLANS MADE.

LEBANON, Ohio, April 8.—(AP) Albert Price, 86, retired farmer who died yesterday, made arrangements a week ago for his funeral. L. F. Tufts, funeral director, said Price bought a coffin, burial apparel, selected pallbearers and joined a church.

How Modern Women Lose Pounds of Fat Swiftly—Safely

Gain in Physical Vigor—Feel Younger With Clearer Skin and Vivacious Eyes That Sparkle With More Glorious Health

Here's the recipe that reduces fat and brings into blossom the natural attractiveness that every woman possesses.

Hundreds of satisfied users call it the Kruschen Way.

Every morning take one-half teaspoonful of Kruschen Salts in a glass of hot water before breakfast and cut down on pastry and fatty meats, butter, cream and rich pastries—in three weeks get on the scales and note how many pounds of fat have vanished.

Notice also that you have gained in energy—your skin is clearer—eyes sparkle with more glorious health—you feel younger in body—keener in mind.

Get a 4-oz. bottle of KRUSCHEN SALTS at any drugstore in the world—lasts for weeks and costs but few cents.

Note—Many people find that the only diet change necessary while taking Kruschen regularly is TO EAT LESS.—(adv.)

Farmer Quickly Ends Sit-Down Of Farm Hands

ITHACA, N. Y., April 8.—(AP)—A Tompkins county farmer, who told the story on the promise everybody would keep his name a secret, broke up a sit-down strike of his farm hands by turning the bull loose in the dairy barn.

"The boys (the two hired hands on his small farm) have been reading so much about these sit-down strikes, they kinda thought they'd put one over on me the other night.

"We'd brought in the cows and had them in their stalls, ready for the milking, when the boys just planked themselves down on their stools and declared a sit-down strike for a raise in pay.

"The good Lord knows you can't squeeze blood from a stone but words wouldn't move 'em.

"Then I happened to think of Neb, loafing in his box stall. That bull is so mean we don't dare take him out without clamping a lead pole in his nose ring.

"I just opened the stall door and turned him loose.

"There was nothing to it; before you could say Jack Robinson there wasn't a sit-down striker within 100 yards of the dairy barn."

White Mice Acquit Man in Auto Theft

PHILADELPHIA, April 8.—(UP)—A quarter sessions court jury acquitted Trueman Boisseaux, 32, of charges of driving while intoxicated and attempted larceny of an automobile today after he blamed the whole affair on a pair of white mice.

Boisseaux said he sat down in an automobile to rest while taking his two pets out for an airing. One of the mice, he said, jumped out of the box and ran up his sleeve and in his excitement to recover it, he knocked off the emergency brake of the machine, sending it rolling down a hill. Boisseaux admitted having "a few beers."

NEW FIRE EQUIPMENT.

WAYCROSS, Ga., April 8.—The city commission has purchased a new fire truck for delivery within 60 days. It also has purchased two masks for use by firemen in entering smoke-filled or gas-filled buildings.

SLAYER IS SOUGHT.

AMERICUS, Ga., April 8.—Police today were seeking the slayer of Eddie Horton, 20, negro, who was found shot to death Tuesday night in an automobile on the outskirts of Americus.

FOR THE BEST IN SHOE VALUES

Super SAVINGS for Growing Girls!

They're smart and new! Hand turned soles — built-up leather heels or crepe soles.

$1.99 and $2.99

Sizes 3 to 9 AAA to D

- White!
- Brown and White!
- Beige!
- Grey!

Women's White "Energy Arch" SHOES $2.95

With Built-in Steel Arch.

Soft white or black kid. All sizes and widths.

Men's and Boys' Outstanding Values!

WHITES! TWO TONES!

Actual $4 values! $2.99

Sizes 6 to 12

Solid whites, brown and whites or white and black.

Genuine Goodyear Welts

EDWARDS

95 Whitehall St.

PHOTO TIPS

$5.00 IS PAID EVERY WEEK BY THE CONSTITUTION

FOR THE WINNING

PHOTO TIP

You know the kind of pictures The Constitution is using—Photos of Fires, Accidents, Unusual Events and Features—We send the photographer.

Phone Walnut 6565 And Ask For The Photo Tip Editor

Tell Him About Your PHOTO TIP.
Your Suggestion May Win the $5.00

CHICAGO PACKERS BUY PLANT IN COLUMBUS

COLUMBUS, Ga., April 8.—(AP) Wilson & Company, Chicago packers, have purchased the Columbus plant of the Provision Company, Inc., and will make improvements on the property on taking it over April 17. The purchase price was not revealed.

The Columbus plant will supply meats to ten Wilson branches in four southeastern states. The branch concerns dispose of 100,000,000 pounds of meat annually, he said.

Improvements to cost $150,000 will be made immediately, it was revealed.

RIALTO

GEORGE BANCROFT SAYS

"SUCKERS ARE BORN TO BE CLIPPED . . . I'LL DIG THE GOLD OUT OF THEIR TEETH"

RACKETEERS in Exile

GEORGE BANCROFT
EVELYN VENABLE
WYNNE GIBSON

A COLUMBIA PICTURE

TWO CONFESS PART IN NEWNAN HOLDUP

Suspects' Statements Lay Actual Robbery to Unnamed Gunmen.

NEWNAN, Ga., April 8.—Two Coweta countians have confessed a part in last Friday's $7,050 Arnco Mill pay roll holdup and implicated two unnamed gunmen as the actual perpetrators of the crime, Sheriff A. Lamar Potts revealed here today. One other man, held in jail here, steadfastly has denied any part in the holdup.

Sheriff Potts said the written statements of Gordon Green, an Arnco Mill employe, and Tom McLeod, garage operators, related they had "laid the groundwork" for the robbery, in which a pay roll was seized from A. E. Fleming, secretary, and A. H. Mann, bookkeeper, of Arnco Mill. They were booked today, charged as accessories.

A third man, listed as Bill Walker, operator of a filling station near Hogansville, is being detained on a warrant charging highway robbery, but denies participating in the holdup. He recently was released from a federal prison in Ohio, where he served a one-year term on a liquor charge.

Following the confession by the two men, Sheriff Potts stated he recovered approximately $700 from a hiding place near the McLeod home at Arnco Mill.

Held Over By Demand!

NOW Paramount

Direction Lucas & Jenkins

BARTOW'S FORUM WILL OPEN TODAY

Dr. Harvey Cox, Ralph Mcgill Are Featured Speakers for First Day.

CARTERSVILLE, Ga., April 8. Dr. Harvey W. Cox, president of Emory University, will speak here Friday afternoon, inaugurating the two-day Bartow county public forum. He will speak on "Conservation of Human Resources, Physical, Human and Moral."

Dr. J. E. Hedges, of Emory University and Dr. Carl Hartzell, of Georgia Tech, also will speak at the afternoon session.

At the Friday night program, which is expected to attract a large attendance at the First Baptist church, Ralph McGill, sports editor of The Atlanta Constitution, will be the principal speaker. Dr. Cullen B. Gosnell, of Emory University, also will have an important place on the program.

The forum, held under the auspices of the Bartow county forum committee, will continue through Saturday, with other speakers to include C. M. Snyder, advertising director of The Constitution; Raymond Nixon, Dr. J. Sam Guy, of Emory, and Arthur Corey, of California.

HOLDUP VICTIMS FAIL TO IDENTIFY EWING

More than a score of victims of recent holdups viewed Forrest Ewing, notorious escape, who was recaptured in Detroit several weeks ago, but failed positively to identify him in a police lineup at headquarters last night.

The victims included Frank Eubanks, 20, assistant cashier of The Constitution, and Reuben Caldwell, 34, negro porter employed by the newspaper, who were robbed of $1,400 in cash and $3,200 in checks in a daylight holdup March 3.

Eubanks and Caldwell said Ewing "resembled the bandit," but could not make positive identifications. Ewing was returned to Fulton Tower following the lineup.

LUTHER LEAGUE OPENS AUGUSTA MEET TODAY

AUGUSTA, Ga., April 8.—(AP)—Returning to Augusta for anniversary conventions as has been the custom since 1927, members of the Georgia-Alabama Luther League will open their three-day tenth annual session at the Evangelical Lutheran Church of the Resurrection Friday night.

A program, beginning with a supper the opening night and closing with church services Sunday morning, has been planned. Business sessions will be held Saturday and several outstanding Lutheran workers will deliver addresses.

CHEMURGIC PARLEY SLATED FOR TODAY

Five States To Participate in Conference on Use of Farm Products.

MACON, Ga., April 8.—(AP)—New and advanced industrial uses for southern farm products will be the theme of the Georgia chemurgic conference to be held here tomorrow and Saturday.

Industrial, chemical and agricultural representatives from Virginia, North Carolina, South Carolina and Florida are expected to participate.

Carl B. Fritsche, of Dearborn, Mich., managing director of the Farm Chemurgic Council, will sound the keynote of the meeting tomorrow morning in an address outlining its objectives.

Discussions of starch from sweet potatoes will occupy the remainder of the morning program.

The afternoon session will be devoted to scuppernong and other wines. Grape production and legal aspects of wine making will be taken up.

Industrial uses of peanuts and southern vegetable oils will constitute part of the afternoon discussion.

Various products from pine trees will feature discussion at a banquet Friday night.

The Saturday session is to be devoted to reports from the various participating states. The afternoon meeting will include talks on industrial uses of syrup canes and "power alcohol."

THOMASVILLE WINS MISSIONARY MEET

Mrs. Mary Harris Armor Addresses Methodist Conference in Macon.

MACON, Ga., April 8.—(AP)—Thomasville was awarded the next convention of the Woman's Missionary Society of the South Georgia conference at the closing session here today.

The delegates heard an address today by Mrs. Mary Harris Armor, W. C. T. U. leader, in which she charged that the "proposal to use revenue from liquor to buy school books is a bribe."

Officers chosen today were: Mrs. W. H. Ketchum, Macon, secretary of children's work; Mrs. H. R. Carter, Columbus, secretary of young women's organization work.

Mrs. John L. Hodges, Perry, who has been recording secretary, resigned. Her place will be filled by the executive board.

Mrs. W. F. Quillian, Nashville, Tenn., was among the speakers heard today.

FARMER, 40, DROWNED WHEN BOAT CAPSIZES

DOUGLASVILLE, Ga., April 8. The murky waters of the Chattahoochee river were watched today for the body of Homer Newburn, 40, Fayette county farmer, who was drowned at Campbellton ferry yesterday afternoon.

D. H. Hardy, who was with Newburn at the time of the accident, reported their boat capsized and floated away from them. He swam to shore, but reported he saw nothing more of Newburn. Finders of the body today were requested to communicate with J. Cowan Whitley Company, undertakers, here.

Mr. Newburn, a former resident of Douglas county, is survived by two brothers, Pat and Amos Newburn, and one sister, Mrs. Claudia Eavins.

RAIN ENDS DROUTH.

CHUNCKING, Szechwan Province, China, April 8.—(AP)—Heavy, widespread rains today broke the great drouth which has gripped central China since August, 1936. Only a fraction of the water needed to relieve the distress of the famine-area had fallen, but the parched countryside was beginning to revive and the Yang-Tse river was rising.

Theater Programs

Pictures and Stage Shows

CAPITOL—"We have Our Moments," with Sally Eilers, James Dunn, etc., at 11:45, 2:21, 4:56, 7:33 and 10:02. "Top Hat Revue," musical show, on stage, at 1:41, 4:17, 6:53 and 9:22. Newsreel and short subjects.

Downtown Theaters

LOEW'S GRAND—"Maytime," with Jeanette MacDonald, Nelson Eddy, etc., at 11:08, 1:39, 4:11, 6:43 and 9:15. Newsreel and short subjects.

FOX—"Love Is News," with Tyrone Power, Loretta Young, etc., at 1:45, 3:45, 5:45, 7:45 and 9:45. Newsreel and short subjects.

PARAMOUNT — "Waikiki Wedding," with Bing Crosby, Martha Raye, etc., at 11:51, 1:44, 3:37, 5:30, 7:33 and 9:29. Newsreel and short subjects.

RIALTO—"Racketeers in Exile," with George Bancroft, Evelyn Venable, etc., at 11:29, 1:35, 3:41, 5:47, 7:53 and 9:59. Newsreel and short subjects.

Neighborhood Theaters

BUCKHEAD—"Little Miss Nobody," with Jane Withers.
CASCADE—"Polo Joe," with Joe E. E. Brown.
CENTER — — "Black Legion," with Humphrey Bogart.
COLLEGE PARK—"Polo Joe," with Joe E. Brown.
DEKALB—"Little Miss Nobody," with Jane Withers.
EMPIRE — — "The Man Who Lived Twice," with Ralph Bellamy.
FAIRFAX—"Rainbow on the River," with Bobby Breen.
FAIRVIEW — "Educating Father," with Dixie Dunbar.
HILAN—"Theodora Goes Wild," with Irene Dunne.
IMPERIAL—"Down the Stretch," with Frank Darro.
PALACE—"Mummy's Boys," with Wheeler and Woolsey.
PONCE DE LEON—"Banjo on My Knee," with Barbara Stanwyck.
TEMPLE—"Polo Joe," with Joe E. Brown.
TENTH STREET—"More Than a Secretary," with Jean Arthur.
WEST END—"Three Men on a Horse," with Frank McHugh.

Colored Theaters

ASHBY—"College Holiday," with Jack Benny.
ROYAL—"Flying Hostess," with William Gargan.
81—"Guns and Guitars," with Gene Autry.
HARLEM—"Secret Patrol," with Ken Maynard.
LINCOLN — "South of the Rio Grande," with Buck Jones.

ATLANTA THEATER NEWS

Rialto Stars Bancroft In "Racketeers in Exile"

George Bancroft, one of the finest actors of the screen, returns to the Rialto theater today in the star role in a new and most powerful drama produced by Columbia, entitled "Racketeers in Exile."

Playing with Bancroft in the important supporting roles are Evelyn Venable, as the feminine lead; Wynne Gibson, Marc Lawrence, Richard Carle, George McKay and other well-known featured players. The picture was directed by Erle C. Kenton from a story by Harry Sauber.

Bancroft portrays, in this picture, the role of "Big Bill" Waldo, leader of a racket gang, who has to hide out when the law authorities get too close on his trail. He takes his entire "mob," including his "moll," Wynne Gibson, to the little town where he lived as a boy, the son of a minister.

He is welcomed as a local son who has made good in the city and he lets the mistake pass. Later he accidentally discovers how much money may be made by posing as a revivalist and he starts a new racket, preaching and broadcasting as the "Ex-Racketeer, the Voice of Your Conscience."

In the meantime rivalry has sprung up between Wynne Gibson and the girl of the small town who was Waldo's childhood sweetheart, Evelyn Venable.

The story really gets fascinating from this point on and leads up to one of the most powerful punch climaxes ever seen on the screen. Manager W. T. Murray has secured a group of excellent short subjects.

"Waikiki Wedding" Held, Moved to Paramount

Held over after a most successful week's run at the Fox, "Waikiki Wedding" is to be shown at the Paramount theater starting today. Three big names of the air waves—Bing Crosby, Bob Burns and Martha Raye—are included in the list of players who appear in "Waikiki Wedding," a gay romance of the South Seas.

The same trio headed the cast in "Rhythm on the Range" in which Burns, the Arkansas drawler, and Miss Raye, she of the cavernous mouth and bewitching swing, made their film debut. Both have since soared to the top rung of popularity, both on the air and on the screen.

Burns' career is an interesting one. He had been an entertainer since 1911, playing in minstrel shows, vaudeville, carnivals and the radio with only passing success. His "stuff" was always the same—the drawling Arkansas philosopher with plenty of stories about the folks down home, but for some reason it didn't tak.e

Success burst upon him suddenly. He was given a chance on the Rudy Vallee hour and immediately a deluge of letters descended upon the studio asking for more. He was then signed up by Bing Crosby for the Music Hall hour, and he was "made."

When the script for "Rhythm on the Range" was being prepared Crosby had a part written into it expressly for Burns. He next appeared in "The Big Broadcast of 1937" and as a result of his comedy work in that film went to the top.

"Love Is News" at Fox With Three-Star Cast

The romance of a thrilling threesome whose kisses crash the headlines and whose escapades sell extras, with handsome Tyrone Power, lovely Loretta Young, and Don Ameche, provide hilarious excitement in the Twentieth Century-Fox streamline hit, "Love Is News," opening today at the Fox theater.

With Loretta in the role of a beautiful heiress, the enjoyable pace is set at once when she vows vengeance against Tyrone Power, newshawk who has just tricked her again into the headlines, without, however, reckoning with his dynamic, hard-driving managing editor, Don Ameche. To give newsman Tyrone a dose of his own medicine, Loretta determines to make him a public figure, and not only announces her engagement to him, but also states she has presented him with a million dollars.

Besieged on every hand, Tyrone strives to expose the hoax, but his efforts only increase his notoriety, as well as his unpopularity with the managing editor. On a wild chase into the country, both the newspaperman and his quarry are arrested for speeding and jailed by Country Judge Slim Summerville.

Dudley Digges, Walter Catlett, George Sanders, Jane Darwell, Stepin Fetchit and Pauline Moore are featured in the cast, while Tay Garnett directed.

Famed Lutes Brothers Coming in Capitol Unit

Sharpshooting, wood-chopping batting out a tune on any number of instruments, doing a bit of juggling on the side, these are all the same to the famous Lutes Brothers, one of them born without arms, who will be featured in the new stage revue, "Talk of the Town," which comes to the Capitol Sunday.

The Lutes are full of tricks, almost every conceivable one known to the stage world, and novelty is added when the armless one does everything equally as well as his normal brother.

Their act, a unique presentation which attracted the attention of Robert Ripley, famous Believe-It-or-Not figure, is really a headline attraction in a show crammed to the brim with sensational vaudeville acts.

The screen offering selected to go with this stage show is "Conflict," a Jack London story which will star John Wayne, Jean Rogers and a host of others. It is an action story of the lumber camps.

Today and tomorrow, the theater offers "We Have Our Moments" starring James Dunn, Sally Eilers and Mischa Auer, with the vaudeville unit, "Top Hat Revue," on the stage.

'Maytime' Is Held Over Second Week at Grand

Metro-Goldwyn-Mayer's first lavish musical offering of 1937, "Maytime," goes into its second week at Loew's Grand theater today, with Jeanette MacDonald and Nelson Eddy in the starring roles. The songs were written by Sigmund Romberg, composer of the original score, and by Herbert Stothart, who composed the first film operetta, "Czaritza," which provides a lovely sequence in t picture. In the supporting ca John Barrymore plays a pictu esque role as the temperament impressario. Lynne Carver a Tom Brown provide the juven romance and Herman Bing ad the comedy.

In love with Eddy, a young sin er, Miss MacDonald, an opera st actuated by a mistaken sense duty, marries Barrymore, to whc she owes her career. When ci cumstances bring her and the sin er together again, they reali their love is stronger than befo Mad with insane jealousy, the hu band kills the singer. The trage answers the problems of t younger girl, who is torn betwe a choice of love and a career, a the story ends with a "Smilin Through" finish.

Miss MacDonald and Eddy si the stage production hit tur "Sweetheart, Will You Remer ber?" Miss MacDonald also sin two complete operatic arias a portions of others. Eddy has thr novely songs, "Students' Drinkin Song," "Vive L'Opera" and "Vi ginia Ham and Eggs." In a touc ing duet the stars sing "Carry M Back to Old Virginny."

CAPITOL ATLANTA'S ONLY VODVIL THEATRE

SCREEN: James Dunn Sally Eilers —IN— "We Have Our Moments"

STAGE: "TOP HAT VODVIL REVUE" Leida's Orchestra. 23-Variety Stars-25

8 ACTS VODVIL

Starts Friday, April 16th. All Seats Reserved

Loew's Grand TWICE DAILY

ANNOUNCING! NEW

A new policy for the Georgia Theatre. First run pictures from five of the major producers at sensational bargain prices. Balcony, any time, 15c—Orchestra, any time, 25c; children 10c.

Beginning Sunday, April 11, The Georgia presents Atlanta's own JANE WITHERS in her latest picture, "The Holy Terror," with radio's Tony Martin, Leah Ray and El Brendel.

Always a First Run Picture at Atlanta's Bargain Theatre

BALCONY ANY TIME 15c | ORCHESTRA ANY TIME 25c

Lucas & Jenkins GEORGIA

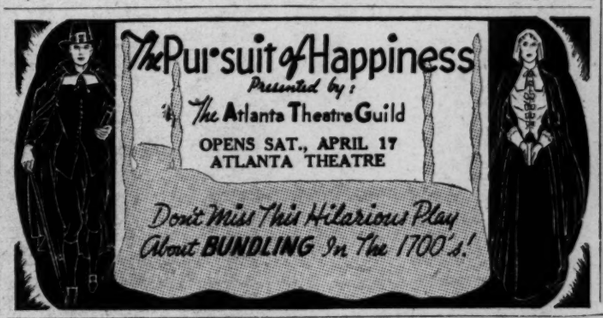

WHEN THIS ROMANTIC TRIO MAKE THEIR NEW KIND OF LOVE...

'LOVE IS NEWS'

the streamlined, screamlined, springtime hit of the season . . . starring this thrilling threesome . . .

TYRONE POWER
your "Lloyds of London" star discovery!

LORETTA YOUNG
lovelier than ever!

DON AMECHE
radio and screen favorite!

with
SLIM SUMMERVILLE • DUDLEY DIGGES
WALTER CATLETT • GEORGE SANDERS
JANE DARWELL • STEPIN FETCHIT
PAULINE MOORE

Directed by Tay Garnett
Associate Producers Earl Carroll and Harold Wilson
Darryl F. Zanuck In Charge of Production

Preview Saturday Night 11:30 Features 'Top of the Town' Tomorrow's Stars in the show of Today!

STARTS TODAY

A LUCAS & JENKINS THEATER FOX

Extra! All Color Cartoon — Freddie Rich Band — Fox Sound News

CUT IN RELIEF FUND IN LIEU OF NEW TAX LOOMS IN CAPITAL

Robinson Says Plan To Finance New Activities 'Is Possible.'

WASHINGTON, April 8.—(AP)—A possibility that proposed new government activities might be financed by cutting next year's relief fund, instead of raising taxes, came to light today at the press conference of Senator Robinson, the Democratic leader.

Robinson said such an idea "hasn't crystallized yet" but "is possible."

Despite demands from several quarters for a bigger relief fund, the administration leader asserted next year's appropriation was "more likely to be reduced than increased."

"At this juncture, I don't see any new taxes," Robinson said.

Only a few days ago, Mr. Roosevelt reiterated the hope there would be no new taxes at this session.

Chairman Harrison, Democrat, Mississippi, of the senate finance committee, repeatedly has spoken in a similar vein. He favored curtailed expenditures rather than increased tax levies.

Robinson did not make clear what relief he thought might be cut, whether it would be the $1,500,000,000 which the President mentioned tentatively for relief in his budget, or the present relief spending rate of about $2,000,000,000 a year.

Discussion of the budget has intensified since the March 15 income tax returns failed to come up to informal treasury estimates.

Wally's Dog Is Dead, Victim of a Snakebite

LONDON, April 8.—(AP)—Slippers, Mrs. Wallis Simpson's favorite Cairn terrier and a personal gift from the Duke of Windsor, is dead, the victim of a snake.

Mrs. Simpson informed friends here the dog was bitten by a snake while rabbit hunting near Mrs. Simpson's chateau near Tours, France. A special serum failed to save its life.

Mrs. Simpson, said to have been deeply affected by the loss, was understood to have personally telephoned the news to Windsor.

IMPORTED and DOMESTIC WINES
AT LOWEST PRICES — AT LOWEST PRICES

WINES

MAROS
MADE IN CALIFORNIA
PORT, SHERRY, MUSCATEL
91c—2 for $1.54

E-K
MADE IN SANDUSKY, OHIO
$1.09—3 for $2.98

EMBASSY DRY
CHIANTI, CLARET, SAUTERNE
55c—3 for $1.45

MONARCH
MADE IN GEORGIA
64c—3 for $1.75

VERMOUTH

Martini & Ross, Sweet or Dry	$1.79
Noilly Prat	$1.79
Pierre Bonard	$1.15
Sazerac, Pints	$1.00
Gilbey's Sherry	$3.00
Gilbey's Port	$3.00
Palamino Sherry	$2.00
DaSilva Ruby Port	$2.75
Heist's Port	$1.81
Imported Sauterne	$2.00

CHAMPAGNES

Renault	$2.71
Great Western	$2.89
Mumm's Ex. Dry	$4.96
Cordon Rouge	$5.50
Piper Hiedsieck	$5.50

BEST IN WINES AT LOWEST PRICES

SCHWARTZ'S
ROYAL CIGAR CO.
Cor. Walton and Forsyth — OPP. OLD POST OFFICE — Cor. Walton and Forsyth

COUPON

World's Popular (10 VOLUMES) Encyclopedia

Volumes Nos. 1-2-3-4-5-6 and 7 Ready for Distribution Today and Every Day From Now On at Constitution Office, Forsyth and Alabama Streets. Also at Following Places:

EAST POINT — East Point Phcy., 100 N. Main St.
COLLEGE PARK — Timmons & Chapman, 134 S. Main St.
HAPEVILLE — Chapman Drug Store
DECATUR — Scott's Decatur Phcy., 550 McDonough St.
KIRKWOOD — Medlock Drug Co., 2005 Blvd. Dr., S. E.
PEACHTREE & 11TH STS. — Jacobs Phcy.
W. PEACHTREE & 14TH Sts. — Hawk Drug Co., Inc.
LITTLE FIVE POINTS — Pitts Bennett Phcy., 1130 Euclid Ave.
WEST END — Medlock's Phcy., Gordon and Lee
BARNETT PHARMACY — 1118 West Marietta Road

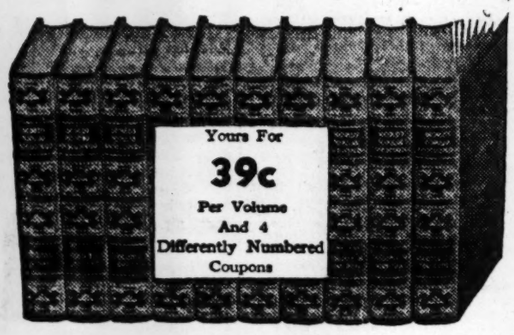

HERE IS YOUR

COUPON No. 5

This coupon, together with 3 other differently numbered coupons (4 in all), plus 39 cents entitles you to

VOLUME No. 7 WORLD'S POPULAR ENCYCLOPEDIA

Clip and save these coupons from the

ATLANTA CONSTITUTION

each day.

4 differently numbered coupons, together with 39c, entitles you to one volume of the World's Popular Encyclopedia. There are 10 volumes to the set . . . and each week a new volume will be made available until the set of 10 volumes has been completed.

When you have the complete 4 consecutive coupons, fill in your name and address below and present to this newspaper with 39c to obtain your volume. If you order by mail enclose 50 cents, the additional 11 cents to cover our cost of mailing and handling.

In Order to Get Preceding Volumes

To date, the following volumes have been made available to our readers:

1 2 3 4 5 6 7 ☐ ☐

If you wish any of the preceding volumes please check volume desired. This can then be obtained by presenting 4 differently numbered coupons and 39c in the same manner as described for this week's volume above.

Signed _____

Address _____

ATLANTA CONSTITUTION

3 KILLERS ESCAPE FROM FLORIDA JAIL

Two-by-Four Used as Bridge From Sawed Window to Prison Wall.

JACKSONVILLE, Fla., April 8. (AP)—In swamplands and dingy city alleys officers tonight sought 14 negroes, three of them killers, who escaped this morning from Duval county jail.

Seventeen climbed out through a sawed dormitory window but five were soon back. Alvin Baker, who with James Tyler admitted the slaying in an attempted holdup last November of Mr. and Mrs. John H. Surrency, was recaptured. Two others surrendered after a few hours' freedom.

Tyler was among the fugitives and officers took bloodhounds to a swamp where they believed the slayer was hiding.

An iron bar across a window was sawed away, officials said, and a two-by-four was placed from the window to the 25-foot wall surrounding the prison. Using this as a bridge, the men, all negroes, dropped to the ground outside the wall.

Chief Deputy Bohon said the escape was engineered by Joe Sims and Preston McDonald, awaiting mandatory death sentences for the holdup-slaying of a negro taxicab driver. Both are still at large.

HOUSE BODY VOTES TENANCY AID BILL

Roosevelt Purchasing Plan Cut From $470,000,000 Measure.

WASHINGTON, April 8.—(AP)—The house agriculture committee, after 12 weeks of hearings and debate, approved today a $470,000,000 measure designed to improve the economic status of the nation's tenants, sharecroppers and other low-income farm classes.

It would authorize an annual appropriation of $50,000,000 for five years for loans to tenants and sharecroppers for purchase of farms. They would be given 30 years to pay at 3 per cent interest.

Administration leaders preferred a proposal empowering the secretary of agriculture to purchase the farms and resell them on lease and contract terms.

The lending provisions was written into the bill after a majority had rejected the government land-buying system. They contended it would put the government into the real estate and farming business and allow it to "regulate" the tenant-buyer.

The rejected method was recommended by President Roosevelt, Secretary Wallace and a special presidential committee on tenancy.

The measure also authorizes an annual appropriation of $75,000,000 for two years for "rehabilitation" loans to low-income farmers.

The bill also would authorize an appropriation of $70,000,000 during the next four years for retirement of land unsuited for cultivation and for a broad land utilization program.

RAIN OVER 'DUST BOWL' REJOICED BY FARMERS

DENVER, April 8.—(AP)—Rain and snow cheered up the "dust bowl," and regions nearby today.

Crop conditions in Springfield, in southeastern Colorado were improved by three-quarters of an inch of rain. Showers fell over much of the Oklahoma Panhandle at Guymon, Beaver, Buffalo, Texhoma and Vici. There was both snow and rain at Boise City.

Wyoming, portions of which suffered heavily from dust and drouth last year, had a general snowfall which heartened farmers and stockmen.

ACTOR LEAVES ESTATE TO WIFE AND SISTER

MINEOLA, N. Y., April 8.—(AP) Thomas Meighan, motion picture star who died July 8 last at his home in Great Neck, left a gross estate of $623,804.59 and a net estate of $577,790.10, a transfer tax appraisal disclosed.

Meighan's will left four-fifths of the estate in trust to his widow, Mrs. Frances Ring Meighan. The other fifth was left in trust to the actor's sister, Miss Mary Meighan, of Pittsburgh.

GOLD COIN WORTH $50 BRINGS $290 IN N. Y.

NEW YORK, April 8.—(AP)—A coin worth $50 in gold only 22 years ago brought $290 in the numismatic market yesterday.

It was an uncirculated specimen of the Panama-Pacific commemorative coin issued in 1915. Said to be the most valuable of the various commemorative coins issued by the United States, it was auctioned at the Morgenthau galleries.

An octagonal $50 gold piece issued in San Francisco in 1852 sold for $240.

FOR TIRED, ACHING FEET, TRY THIS

Foot sufferers, gather round; get right up close and listen. Here's good news for you. If your feet ache, burn and perspire, if the pain of corns most drives you mad and your feet swell, and throb try Ice Mint for just one day. Oh! what a relief.

Ice Mint prevents foot odors, keeps them cool and comfortable, and leaves the skin firm and clean. Every person who suffers from the stinging pain of corns and callouses, will find quick relief with the cooling comfort Ice Mint brings. Women who wear high heel shoes, men who have to stand all day long, will find Ice Mint gives them greater foot comfort than they have had for years. Try it and see. Get some Ice Mint from your druggist today and give your poor tired aching feet the treat of their lives. It does give pleasing results, and you'll like it.—(adv.)

Photonews of Chuck Wagon and Mahatma

Wide World Photo.

HOME ON THE RANGE—Here is a 1937 version of the old-fashioned chuck wagon, which serves as a portable kitchen for cowboys. The owner is Dan Kennedy (wearing white sleeveless vest), of Phoenix, Ariz., who also bears the distinction of having the only wagon licensed and registered as such by the state auto licence department.

Wide World Photo.

HULL AWARDED MEDAL—Secretary of State Cordell Hull (left), with Mrs. Woodrow Wilson, widow of the war-time President, and Hamilton Fish Armstrong, president of the Woodrow Wilson Foundation and editor of the magazine, Foreign Affairs, after accepting the medal of the foundation at a dinner held in his honor in New York. Among previous recipients of the award have been Colonel Charles A. Lindbergh, President Thomas G. Masaryk, of Czechoslovakia; Viscount Cecil, Elihu Root and the League of Nations.

Wide World Photo.

LONGEST SUSPENSION BRIDGE—This aerial view shows the Golden Gate bridge, with San Francisco buildings in the right background.

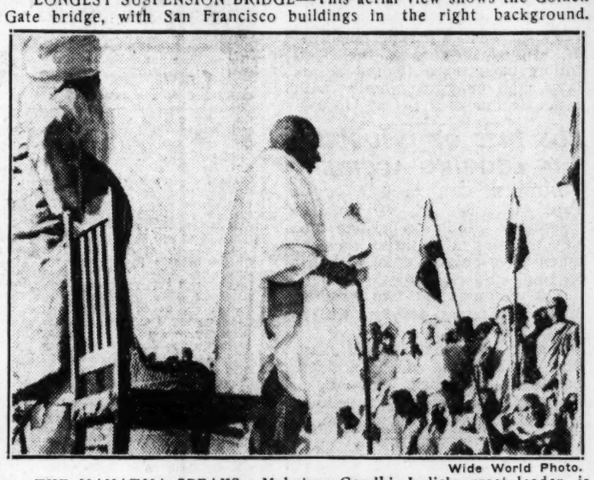

Wide World Photo.

THE MAHATMA SPEAKS—Mahatma Gandhi, India's great leader, is shown as he replied to a deputation of peasants who aired their grievances to him at the Indian national convention held at Delhi recently. The congress entered the national elections recently with the object of combatting the new constitution, instituted by the British government.

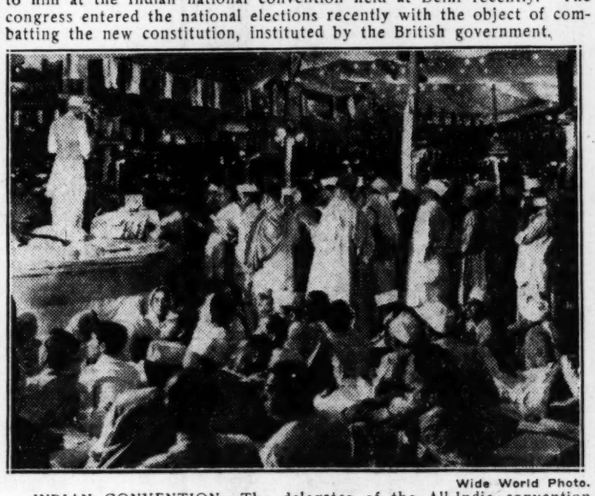

Wide World Photo.

INDIAN CONVENTION—The delegates of the All-India convention of the congress, as they assembled at New Delhi recently to pass on the proposal to participate in the new constitutional government provided by the British parliament. The refusal of the Congress party, the majority group, to accept office in six of the provinces, revived the fear of unrest among the 350,000,000 people of England's empire in the east.

Clerk's Records Show 3 Girl Brides in Year

NEWBURYPORT, Mass., April 8.—(AP)—Records of City Clerk Henry W. Little today showed that girl brides were no novelty here last year.

Three 14-year-old girls became the brides of 18 and 19-year-old youths, one of them the son of a minister who married two of the couples.

FLORIDA BOY KILLED AS CAR CRASHES TREE

ORLANDO, Fla., April 8.—(AP) Billy Yates was killed and Arthur Nourse critically injured here today when a car in which they were riding crashed into a tree.

Police said a faulty steering gear in their old model car was responsible for the accident. Both boys were 19 and residents of Pinecastle, south of Orlando.

LOWER TVA DAM CONSTRUCTION SEEN

Senator McKellar, After Conference With Dr. Morgan, Forecasts Start.

WASHINGTON, April 8.—(AP) Senator Kenneth McKellar, of Tennessee, said tonight he believed construction of the lower Tennessee dam would begin next year.

"After talking with Dr. A. E. Morgan, chairman of the Tennessee Valley Authority," McKellar said, "I believe construction of the dam on the Tennessee river at or near Gilbertsville will be begun next year."

The dam has been approved as part of the TVA program, but current budget allotments are only for continued investigations.

CONVICTS' LEASING IN TENNESSEE TOLD

Hosiery Manufacturer Gets 5 Cents, State 12 Cents Per Dozen Stockings.

NASHVILLE, April 8.—(AP)—Lewis S. Pope, special investigator, heard testimony today that a former Tennessee official leased out convict labor under an agreement whereby the state would receive 12 cents and a private citizen 5 cents for every dozen pairs of stockings produced by the prisoners.

The testimony was given by R. S. Strickland an operator of the prison hosiery plant. He said he paid the 5 cents to R. L. Stockard, Nashville businessman, under an agreement between Stockard, former institutions commission, E. L. Pardue and himself.

Strickland said the agreement was made in 1934 and that between then and December, 1936, Stockard received between $15,000 and $16,000. The contract has until January, 1939, to run, and Pope said he was instructing the prison to bill Strickland for 17 cents for all hosiery produced hence.

Pope said this would be agreeable to the hosiery manufacturer.

Relief Money Spent On Rum, Signs Say

CLIFTON FORGE, Va., April 8.—(AP)—"My money went for whisky, not for food," printed on placards prepared by Mayor Frank Wheeler, will swing from the backs of two relief workers here tomorrow as they start sentences prescribed in police court for drunkenness.

Lloyd Montgomery and Len Lyle, given their choice of "serving out" their fines in jail or working with the signs on their backs, chose the signs.

Montgomery was instructed to wear the placard for 12 days and Lyle for six, beginning tomorrow.

TOUHY IS CARRIED FROM TRAIN TO PEN

LEAVENWORTH, Kan., April 8.—(AP)—Unable to walk after a long illness, "Terrible Tommy" Touhy was lifted from a train by officers today when he arrived here from Minneapolis to start serving a 23-year federal prison term for mail robbery.

Four United States marshal's deputies assisted the former leader of a powerful Chicago gang as he left the train.

Touhy was convicted of participation in a $78,000 mail robbery in Minneapolis in January, 1933.

GIRL SLAYER GETS 16-YEAR SENTENCE

'Weak-Willed' Dentist To Begin Compromise Term for Chloroform Death.

CHARLOTTESVILLE, Va., April 8.—(AP)—Dr. R. G. Miller, a man called too "weak-willed to resist the advances of women," awaited transfer to the state penitentiary tonight to begin serving a 16-year sentence for the chloroform slaying of an 18-year-old expectant mother.

The 53-year-old Charlottesville dentist was sentenced today by Circuit Judge Lemuel F. Smith at the conclusion of a compromise trial in which Miller pleaded guilty to the second-degree murder of Cleo Sprouse, whose body was found on the University of Virginia campus on March 2, a towel covering a can of chloroform on her face.

Both prosecution and defense attorneys said the high school girl died after Miller had administered chloroform preparatory to an attempted abortion. Miller denied prior to the trial that he was responsible for the girl's condition.

FOR THE HAIR MOROLINE SNOW WHITE PETROLEUM JELLY Large Jars 5¢ and 10¢

HANES ODD PANTS — GEORGE PIERCE MEN'S WEAR — HANES WORK CLOTHES

14-16-18-20 Pryor St., No. 10 Pryor Bldg.
Cor. Decatur St.

MEN'S SPRING SUITS $12.75 $14.75 $16.75

Alterations FREE
Hard-Finished Worsteds
Extra Styling
Guaranteed Satisfaction

MEN'S HATS $1.49 $1.95 $2.95

HEADQUARTERS FOR HANES UNDERWEAR

HANES SHIRTS ARE GLUTTONS FOR PUNISHMENT!

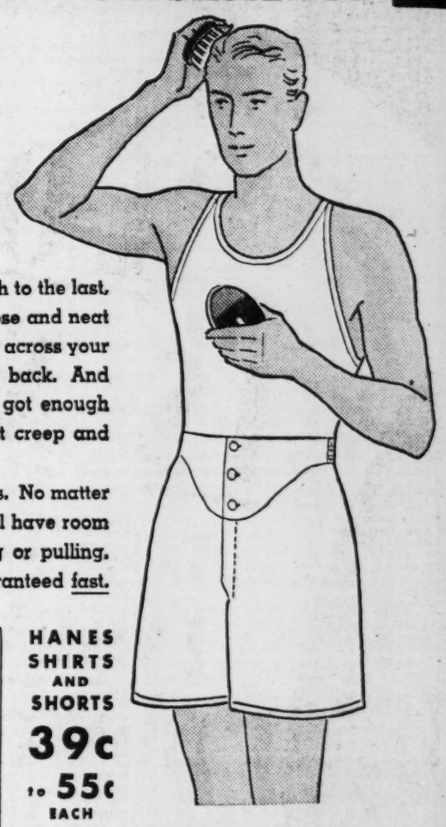

GENTLEMEN, it seems as though HANES Undershirts take all the washing and wear you can give them. They're bound to go, some day, of course. You can't expect anything else. But when that day finally comes, you'll say "these shirts don't owe me a cent—they've worked overtime!"

From the first time on, straight through to the last, HANES fits snug and trim . . . clasping close and neat below the armpits . . . stretching smoothly across your chest . . . lying cool and light on your back. And look at the length of a HANES! You've got enough tail to go way into your shorts. It can't creep and wad at your waist!

Every HANES Shirt needs HANES Shorts. No matter how big you are around the hams, you'll have room to sit, stoop and walk without pinching or pulling. Genuine Lastex in the belt. Colors guaranteed fast.

HANES SHIRTS AND SHORTS 39c to 55c EACH

HANES SAMSONBAK UNION-SUIT

Here's the greatest union-suit you ever climbed into! Cut from fine, rich cloth—and generously cut too. But most important of all, this cloth is Sanforized preshrunk. The patented Tug-o'-War Belt is put in to stay in. Won't rip or pull out . . . ever! When you see SAMSONBAK, you'll wonder how we can make underwear as durable and comfortable as this for a dollar!

$1

Other HANES Union-Suits, 79c and up

HANES SPORTS

Here's a pair of knit shorts that could hide under a postage-stamp . . . they're only a handful of light, cool, airy fabric! Grand for athletes because of their gentle but firm support. A long-wearing Lastex waist. No buttons. Improved fly-front. For men and boys.

SPORTS and SHIRTS 39c to 55c EACH

HANES UNDERWEAR
FOR MEN AND BOYS
FOR EVERY SEASON
SEE YOUR HANES DEALER TODAY
P. H. HANES KNITTING COMPANY, WINSTON-SALEM, NORTH CAROLINA

NEW YORK STOCK EXCHANGE DEALINGS

NEW YORK, April 8.—Following is the official list of today's stock transactions on the New York Stock Exchange:

STOCKS.

Sales (In 100s)	Div.	High.	Low.	Close.	Net Chg.
—A—					
6 Acme Stl 4		75½	74⅝	74⅝—	⅜
53 Adm Ex .55		19	18	19 +	⅝
6 Addressog 1		31⅝	31½	31½—	⅝
4 Advance Rum		3	3	3 —	⅛
11 Air Reduc 1a		70¼	69	69 —	1
10 AirWayElAp		3¼	3⅛	3⅛—	⅛
15 Alas J .60a		14	13⅝	13¾—	⅛
21 Alleghany		4⅜	4	4⅛+	⅛
7 Alle pf830ww		49¾	49½	49¾+	⅜
17 Alleg Stl .40g		40	39¼	39¾+	¼
13 AllCh&D 6		239	233¾	233¾—	2¾
8 Allied M ½g		26¼	25½	26 +	½
45 Allied St .20g		18¼	17⅝	17⅞+	⅛
2 Allied St pf 5		81	81	81	
27 AllisChMf ½g		65½	64½	65 +	¼
4 AlpPCem 1		32	32	32	
11 Amal Leather		6⅞	6⅝	6⅞+	⅛
6 Amerada 2		102¼	99½	102 +	1
3 AmBkN ½g		28	27½	27½—	½
157 AmBrSh rt		⅞	¾	⅞+	⅛
5 Am Br Sh 2		59½	58⅝	59 +	1
18 Am Can 4a		107¼	105	106 —	1
13 Am Car&Fdy		60¼	60	60 +	3½
2 AmCd&F pf 4g		96	96	96 —	¾
25 AmCh&C 1g		83	79½	83 +	4
2 Am Colorty		19⅝	19⅛	19⅛—	
17 AmComAlc		28	27⅝	28 +	½
9 AmCrysS 2g		28	27¼	28 +	¼
13 Am Enc Tel		11¼	10½	10¼—	¾
38 Am&For Pow		10½	9⅝	10¼+	⅛
7 Am&FP $7 pf		58	57	57 —	¼
3 Am&FP 2 pf		27	26¾	27 +	½
5 AmHawSS 1		19¼	19	19 —	⅜
40 Am Hide&Lea		9¾	9¼	9⅜+	¼
2 AmH&L pf 3		47½	47⅜	47⅜—	⅛
7 Am Ice pf		3⅞	3⅞	3⅞ —	
2 Am Ice pf ½g		24¼	24	24¼—	¼
12 Am Intern		15¼	15	15 —	⅛
6 Am Loco		49	48¾	49 +	1½
14 AmM&Fn ½g		23¾	23	23¾+	¼
2 AmM&M .30g		10¾	10¾	10¾	
14 Am Metal		58	57¼	58 +	2½
2 AmMet6%pf 6		120½	120½	120½—	2
22 Am Pow&Lt		11⅝	11¼	11¼—	¼
3 AmP&LS6pf 6		67¾	67¼	67¾—	¼
3 AmP&LS5pf 5		57	56½	57 —	1
101 AmR&SS .60		24¼	23	24	
39 AmRolliM 1.20		38⅝	36¾	38¼+	1¼
12 Am Seating		24¼	24	24¼	
116 AmSmR 1½g		90¾	89	90½+	1
2 Am Sm pf 7		142½	141	141 +	¾
10 Am Sm 2 pf 6		105⅝	105⅝	105⅝+	⅛
2 Am Snuff 3a		60	59½	60	
17 AmStlFdr ½g		60	58½	58½—	¾
3 Am Stores 2		20½	20¼	20¼—	¾
3 AmSugRef 2		50¼	50	50 —	1
37 AmTel&Tel 9		170½	168⅞	169 —	1
4 Am Tob 5		81½	81½	81½+	½
19 Am Tob B 5		83	82¼	82¼	
16 Am Type Fdr		15½	14¾	15¼—	¼
24 AmWWks .20g		21⅝	21⅛	21⅝+	⅝
7 Am Woolen		11½	11¼	11½	¼
3 AmWl pf 1k		68½	68	68½—	⅛
110 Am Wtg P		⅝	½	½—	⅛
39 AmWtgP pf		4¼	4	4⅛—	¼
116 AmZincL&S		15⅝	15	15⅝	
7 AmZinc pr pf		63	62½	62½—	½
329 Anaconda ½g		58	56⅛	57⅛+	1⅜
2 AnacW&C ½g		84½	83	83 —	3½
7 Anch Cap .15g		20½	20¼	20½—	⅝
2 APWPaper		7¾	7¾	7¾—	¼
6 ArcDanM ½g		43	42	42 —	1
118 Arm Il .15g		11¼	10¾	10⅞—	⅛
12 ArmstgCk ½g		63	61½	62 —	¾
7 ArnConst ⅝g		14	13¾	13¾+	⅛
5 Artloom		13	12⅝	12⅝—	⅜
8 AsdDryGds		19	18½	18⅝	
38 AtchT&SF 2e		78	75¼	77¼+	¾
16 AtCstLine		49	46¾	48 +	½
44 Atl Refin 1		32¾	32¼	32½+	¼
74 Atlas Corp .80		17¼	17½	17½	
16 Atlas Cor pf 3		51½	51	51 —	½
2 Atlas Pow ⅝g		75½	75	75 —	3
12 Auburn Auto		32¼	30½	30½—	½
2 Aust Nich		7⅞	7⅞	7⅞—	⅛
93 Aviat Corp		8⅜	8	8¼+	⅛
—B—					
32 Baldw Loc		8⅜	8	8 —	¼
12 Baldw Lo asd		7½	7	7⅛	
220 Balt & Oh		35⅞	34¾	35⅜+	½
14 Balt&O pf		40⅝	39½	40 +	1
20 Barber Co		38¼	36¾	37½+	¼
66 Barnsdall 1		31¼	30⅛	31	
2 Bay Cig .18¾g		17½	17	17 —	½
3 Beat Cr 1g		24¼	24	24¼	
2 BeaCr pf ww5		103½	102⅝	103½+	⅝
33 Bend Avi ¼g		24½	23¾	24 +	¼
5 BenIndL .95g		21⅞	21¾	21⅞+	⅛
218 Beth Stl		93½	90½	91¼+	⅝
6 BehStl5%pf1		19	18⅞	19 —	⅜
6 Bl&Deck ½g		30½	30	30 —	1
30 Blaw Kn .20g		26⅞	25	26 +	½
14 Boeing Airpl		38⅝	37⅝	38⅝+	⅜
14 Bohn Alum 3		42¾	40⅞	42¼+	1½
1.60 BonAbiB 1¼g		45½	44½	45½+	1¼
42 Borden 1.60		26¼	26	26 —	⅛
16 Borg Warn 4		78½	77½	78 —	¼
5 Bost&Me		12¾	12	12 —	½
12 BridgPt Br .60		18	17⅛	17½+	⅛
89 BridgBr rt wi		¾	½	⅝	
40 BriggsMf ½g		47⅜	45¾	46½—	1
2 Briggts&St 3		46	45¼	45¼—	¾
35 Bklyn&QuT		5⅝	5¼	5⅜	
2 Bk&QT pf 3		27½	27	27½	
22 BklynMT 2g		40½	39⅞	40 —	½
9 BklynUnGas 3		39⅝	39⅜	39⅝+	½
5 Brunsw Bal		21	20½	20¾+	¼
9 Bucy Erie		19⅝	18⅛	18¼—	¾
46 Budd Mfg		11	10⅝	10⅝	
16 Budd Wheel		9¾	9⅝	9⅝	
2 BullardCo ¼g		38¾	38½	38½—	1
18 Bulov Wat 4a		52⅝	50⅝	51½+	½
5 BurAdMch .80		31	30⅝	30⅝—	⅝
7 Bush Term		8¼	8	8	
23 Butler Br .15g		16	15⅝	15⅞+	⅜
4 ButlBr pf 1½		32¾	32	32	
21 ButteCon&Z		6⅝	6⅛	6⅜+	¼
6 Byers Co		26½	26	26½—	¼
13 Byr Jack ½g		30	28⅝	29⅝+	⅝
—C—					
7 Cal Pack 1½a		40	40	40 +	1¾
164 CallahanZLd		4½	4	4½+	¼
57 Cal&Hec ¼g		30¼	29⅞	29⅞—	¾
8 Camp Wy		30¼	29⅞	29⅞—	⅜
48 Can D G Ale		32¼	30¾	31¾+	1
50 Canad Pac		14⅜	14⅛	14⅜	
7 CapAdmA		16⅛	16	16 —	⅛
13 Carri&G .05g		8	7¾	7⅞—	⅛
5 Case J I		152	149	149 —	1
5 Caterpil Tr 2		60	89¼	89⅞+	
126 Celanese ⅜g		34	32¾	33½+	¾
3 Celotex		41	40¾	40¾—	¼
45 Cent Fdy		9⅜	9⅛	9⅛—	⅛
3 CentViolSug		17⅝	17½	17½+	⅜
37 Cerro dePas 4		74	73⅛	73½+	¼
19 Certainteed		17¾	17⅛	17⅛—	⅛
5 ChPap&Fin		53½	52¾	53½+	¼
49 Ch&Ohio 2.80		60½	59⅝	60 +	¼
12 Ches&Oh pf 4		92	91¾	92 +	1
5 Ches Corp 3		83½	83¼	83¼—	¼
2 Chi&E III		3¾	3¾	3¾—	⅛
6 Chi&Elll pf		10⅜	10	10⅜—	⅝
34 Chi & N W		4⅞	4⅝	4⅞+	¼
3 Chi Gt West		3	3	3	
16 Chi Gt W pf		14¾	23½	14 —	½
3 ChiMailO 1½a		28	28	28	
4 ChiMStP&P		2¾	2¾	2¾	
35 CMStP&P pf		5⅝	5¼	5⅜	
4 Chi Pneu T		27	26⅞	26⅞—	¾
30 ChiRR&P		3¼	3	3	
10 Chi R&P5% pf		6½	6½	6¼—	⅜
2 CRI&P7% pf		8¼	8	8¼+	¼
6 ChickCotOil		18¼	18¼	18¼+	¼
15 Childs Co		13	12½	12½	
366 Chrysler 1½g		119	114	115¼—	2¼
6 CityIce&F 2		19½	19½	19½—	⅜
3 City Strs		8⅜	8⅜	8⅜	
6 Clark Eq 1.60		32½	32¼	32½+	¼
2 Cluett Pea 3		88	87¾	88 —	2
18 Coca Col 2		165	156	157½—	7
51 Colg Palm ½		22⅝	21⅞	22¼—	⅝
5 Coll&Aik 2a		54	53½	54 +	¾
10 ColFuel&Ir 1g		40	39	39½+	¼
8 Col Pic ctf 1a		33¼	32½	33¼+	⅛
134 ColuG&E .20g		14⅞	13⅞	14⅜—	⅜
2 Colum Car 4a		118½	118¼	118¼	
26 Coml Cred 4		58¼	56¾	56¾—	1⅝
14 ComInvTr 4		66	65	65⅜+	⅝
42 Coml Sol .60a		16⅛	16⅛	16⅛+	½
147 Comwl & So		3	2⅞	3	
2 Conde Nast		14	14	14	
4 Cong Na 2		39⅞	39½	39⅝—	½
2 Cong Cig		16	16	16 —	½
3 Consol Cigar		14⅛	14	14⅛+	½
21 Con Coal		12⅜	12	12¼—	¼
2.20 Con Coal pf		49½	48¼	48¾+	⅝
36 Con Edis ½g		39	38½	39 +	1
6 Con Film		4¼	4⅛	4⅛—	¼
2 Con Film pf		14⅞	14⅞	14⅞—	¼
2 Con Laundr		10⅛	10½	10½—	¼
149 Con Oil .80		16⅞	16¼	16½+	⅛
32 Con Text		1	1	1	
111 Cont Cor 1.20		33½	32¼	32⅞+	½
19 Cont Bak A		29½	28⅝	29 —	¼
19 Cont B B		4	3⅞	3⅞	
2 Cont B pf 8		102	100	100 —	3
29 Con Can 3		57½	55½	57 —	⅛
2 Cont DF ½g		21⅞	21⅞	21⅞+	½
6 Cont I 1.60a		37¼	37	37 —	1
17 Cont Mot		2⅞	2¾	2¾—	⅛
30 Cont O D ¼g		43½	42½	43½+	1
3 Cont Stl ½g		30½	29½	29½—	1
16 Corn Pr 3		65	64¼	65 +	⅝
14 Coty		8⅞	8½	8¾+	⅛
—D—					
10 Crane Co		49	47	47 —	¾
3 Cr of W 1g		30¾	30	30	
4 Crosley R1¼e		21½	21	21½—	¼
8 Cr Cork 2		73	71½	71½+	1
2 C C pfxw2¼		43½	43¼	43¼—	⅝
241 Crown Zell		23¾	22½	23⅛+	½
9 Crown Z pf		105¼	104½	105 +	½
23 Cruc Stl		72	70⅝	71⅝+	¼
2 Cuba Co		2⅛	2⅛	2⅛+	⅛
19 Cuban AS		11¼	10⅝	11 +	¼
3 Cudahy P 2½		40	39⅝	39⅝—	⅝
14 Curtis Pub		15½	15⅛	15½	
1 Curtis P pf7		93	93	93 —	1⅛
36 Curtis WA		19¼	18⅝	18⅝	
74 Curtiss Wr		6⅝	6½	6½	
—D—					
14 D & Co		120	117¼	118 +	¼
2 D&Co pf 1.40		30	29⅝	29⅝+	¼
16 Del & Hud		49½	48¼	49 +	⅛
26 Del L & W		19¾	19	19½	
3 Dev &RA 3a		68⅝	68	68⅝—	3⅜
4 Diam M ½g		32¼	31¾	32¼+	⅝
3 Diam Mpf 1½a		37	36½	37 +	⅞
19 Dist C S		25⅝	24⅝	24¾	
5 Dist CSpfww5		92	92	92 —	⅜
28 Dome M 2		44½	42½	42⅞—	1⅞
53 Douglas A		56⅞	54¼	55⅞+	¼
21 Du P dN¾g		156	154¾	155 +	½
—E—					
6 Eastern R		13¾	13¼	13⅜+	⅛
8 Eastm K 6		160¾	160¼	160¾+	⅝
10 Eaton M ½g		33	32	32¼+	
18 Eitingon S		13⅝	13½	13⅝+	⅛
7 El PNG 1.60		24½	24¼	24½+	¼
12 El & M .18e		5⅝	5½	5½+	⅛
34 El A L .60g		39⅛	38	38½—	⅜
31 El Boat		12	11½	11⅝+	¼
119 El P & L		22⅛	19⅞	21⅛+	½
3 El P&L $6 pf		71	68½	68½—	2⅝
7 El P&L pf		79¾	78½	77½—	2½
6 El S B 2		40¼	40	40 —	½
4 Eng P S		11⅝	11	11 —	½
9 Eq O B		7¼	7⅛	7¼	
29 Erie R R		19¼	18⅝	19¼+	¼
7 Erie 1 pf		28¾	27¾	28¼+	⅛
5 Erie 2 pf		22⅝	21¼	21¼—	¾
5 Evans P 1		29½	28⅝	29 +	½
3 Exc Buff		4⅞	4¾	4¾	
—F—					
2.20 Fairb Co		4	4	4	
5 Fairb M 1a		57	56	57	
4 Fajardo S 1g		56¾	56	56⅜+	⅞
3 Fed L & T		21	21	21 —	½
4 Fed Mot .10g		8⅞	8¾	8¾—	⅛
9 Fed Screw		8½	8	8⅛—	⅝
4 Fed W S A		4¾	4⅝	4⅝	
3 Fed DS 1g		37½	37	37 —	¾
6 F P F 11.60a		39	38⅜	38⅜—	1⅛
25 Fstone T&R1g		35¾	35¼	35½+	⅛
3 Fst T&Rpf6		105½	105½	105½+	¼
2 First NS 2½		47	46⅝	46⅝+	⅝
34 Fintkote 1		40⅛	39	39 —	1
7 Follanbee		7¼	7⅛	7⅛—	⅜
2 Food Mch 1		56	56	56 +	¾
21 Foster Wh		48	46⅝	47⅜+	1⅜
10 Freep S 1		27½	27	27¼	
—G—					
14 Gabriel A		6½	6⅛	6⅛—	⅜
2 Gamwell		24	23	23 —	1
15 Gar W Ind		15⅜	15⅛	15¼+	⅛
29 Gen A Inv		13½	13	13¼+	⅛
8 Gen B .60a		15¾	15½	15¾+	⅛
4 Gen Bronze		10⅝	10¼	10¼	
10 Gen Cable		27⅛	26	26¾	
7 Gen Cable A		54½	53½	53½—	1⅝
42 Gen Foods 2		42	40⅜	41¼—	⅝
160 Gen El .40g		54½	53⅛	54	
13 Gen G&E A		2½	2⅜	2½	
1 Gen Mills 3		62	62	62 —	¾
232 Gen Mot ¼g		60⅛	58¾	59¼	
3 Gen M pf 5		114¾	114½	114½—	1
7 Gen O dv		12	12	12	
8 Gen P Ink		16¼	15¾	16¼—	¼
8 Gen P Svc		4¼	4¼	4¼	
12 Gen Ry S 1		50	48	49 —	1½
30 Gen R & U		4	3⅞	3⅞—	¼
3 Gen R&U pf		39¼	39	39 —	⅝
7 Gen Ref 3¼e		62	60¾	61¾+	½
8 Gen T E ¼g		29	28	28½+	¼
19 Gillette ¼g		9	8¾	9	
21 Gimbel Br		24¼	24	24¼+	¼
15 Glidd C 2		45	43	43¾—	1¼
2 Glid cv pf2¼		54⅞	54	54—	2
10 Gobel		5½	5¼	5½	
20 Goeb B .20a		6⅝	6⅝	6⅝	
59 Goodrich		45½	42½	44 +	½
192 Gdy T&R ½g		41½	39⅝	40⅛—	⅜
9 Gdy T&Rpf5		123	120	120 —	9
4 Goth S H		10⅝	10½	10⅝+	⅛
51 Graham P		3⅝	3½	3½	
18 Gran C M		10¼	9⅞	10⅛+	⅜
42 Gran CM rt		⅛	⅛	⅛+	⅛
9 Grand Un		4	4	4	
2 Grand U pf1		22⅝	22½	22½—	⅛
3 Grt WT 1.40a		43¾	43½	43½	
22 GNIO ct ¾g		25	23⅞	24 —	⅝
45 Gt N Ry pf		49	47½	48½+	½
6 GWS 2.40a		35⅞	35⅝	35⅝—	⅛
9 Gr HL 1.60a		33¼	32¼	32⅜—	⅜
21 Greyh .80		14	13⅞	14 +	¼
16 Greyh pf.55		45	43	43⅞—	1⅛
2 Guan Sug		3⅝	3½	3½—	⅛
25 Gulf M&N		6⅝	6½	6½—	⅛
9 Gulf S Stl		98	95½	96⅛—	⅜
—H—					
198 Hack W 1½		41½	39⅝	40½	
3 Hall Print		16¾	16½	16½	
2 Hamil W ¼g		25¾	25¾	25¾—	¼
54 Hanna Spf5		3⅜	3½	3⅜+	⅛
18 Harb W ½g		10¼	9⅞	10¼+	½
9 Hayes Body		5¾	5⅝	5¾+	⅛
48 Heck P .60		49	47½	48⅞+	⅞
4 Herc M 1		29¼	29	29¼	
2 Hersh C 3		59	59	59	
11 Hiram W 2		45½	45¼	45¼+	¼
1 Holland F		46	46	46 —	⅛
6 Hollander 1		28	27¼	28 +	½
4 Holly S 2g		33¾	33½	33½	
5.80 Homes M12a		390	389	387 —	5
3 Hou HA 2½		38½	38	38 +	1
11 Hou HB 1½		22⅛	21¾	21¾—	¼
3 Howeth F 4		61	60½	60½—	⅛
54 Houston O		14	13⅝	13⅝+	⅛
16 Howe S 3a		77¼	75½	77 +	1
37 Hudson M		20½	19⅞	20¼—	¼
99 Hupp M		2	1⅞	2 +	¼
—I—					
52 Ill Cent		32	30⅛	31⅞+	¾
4 Ind Refin		16½	16	16⅜—	⅜
59 Ind R 2		42¼	40⅛	41½+	½
5 Inland S 1g		117¾	114⅝	114⅝—	2⅛
148 Inspirat C		24⅞	22¼	24¼+	⅝
9 Interb R T		10¾	10¼	10½—	⅜
135 Interlk r		23¾	22¼	23⅜+	⅝
7 Interc Rub		8⅞	8¾	8⅞—	⅛
624 Interlk I rt		¼	¼	¼	
31 Int Agr		8½	8	8¼	
22 Int Agr pr pf		56¼	54½	55½+	2
2 Int B M 6a		165	165	165 —	1⅛
13 Int Har 2½		101¼	99⅝	100 +	½
136 Int H E A		15⅜	14⅝	14⅞—	¼
45 Int M M		14½	13¼	14⅛—	⅝
8 Int Min .15g		13¼	13⅛	13⅛—	⅛
79 Int N C ½g		65¼	64⅜	65½+	⅝
50 Int P&P A		23⅛	22¼	22⅜+	⅝
23 Int P&P B		16¾	15¾	16⅛—	⅛
101 Int P&P C		8⅛	8⅛	8½+	¼
85 Int P&P pf		115¾	113	115¾+	1⅛
3 Int P 1		55¼	55	55 —	¼
5 Int Silver		42	40¾	40¾—	1
80 Int T & T		12⅛	11⅞	12	
2 Int D S 2¼g		30⅛	30	30⅛—	⅝
4 Isl C C 2		28⅞	28½	28½	
—J—					
16 Johns M 3		132½	130¾	132½+	1¼
—K—					
2 Kal Stv ½g		39½	39¼	39½+	1½
6 Kan C Sou		24¼	23⅞	24¼+	⅜
1 Kauf D .80g		31	31	31 —	⅝
4 Kays J ½g		24⅝	24	24⅝+	⅝
4 Kel HWA		17½	17	17	
8 Kel HWB		15	14¾	14¾—	¼
172 Kenecot ½g		58	56⅝	57¾+	1⅛
1 Keys S&W.60		17¾	17¾	17¾—	¼
3 Kimb C 1		40	38½	38½—	1½
14 King SS.30g		24¾	24⅝	24¾	
2.80 Kinney pf		65¾	64¼	65¾+	¾
19 Krog G 1.60		22¾	22½	22⅝—	⅛
—L—					
10 Lambert 2		20¾	20½	20½—	⅛
17 Lee R&T ½		23½	22¾	23⅜+	⅝
3 Leh PC 1½		43½	41½	41½—	2
3 Lehigh Val C		2⅛	2½	2½—	⅛
18 Leh Val RR		19¾	19	19¼+	⅛
3 LehmanCrp3a		121¾	121¼	121¾+	1¾
16 Lib-OFG ¾g		67½	66½	67 —	¼
35 LibMcN&Lib		14	13¾	14 +	¾
18 Ligg&MyB 4a		101¾	101	101	⅜
13 Lima Loco		70	68	68⅝+	⅛
2 Link Belt 2		55½	53¼	53¼—	2¼
5 LigCarb 2.60		48	47	47⅞—	1⅛
48 Lorw's 2a		79	77½	78¼+	1
24 Loft		3⅜	3¼	3¼	
21 LoneStCem ¾g		63⅜	62¾	63 +	½
16 Long-Bell A		8⅝	8⅜	8⅝	
8 LorillardP1.20		23½	23½	23½	
4 L&N 2½g		89½	87¾	89½+	½
1 LG&EA		21¼	21¼	21¼	
25 LudlumStl ¼g		35½	34⅜	35 +	¼
—M—					
15 MackTrks 1		54½	53¼	53⅜+	1
15 MacyRH 2a		52¼	51⅛	51⅜+	⅛
2 MadSqGd .20g		13	12¾	13 +	⅛
7 MagnaCarb ½g		52½	52	52½+	¼
2 ManR mod gtd		11¾	11¼	11¼—	¼
9 MaracaiboOil		4⅜	4⅛	4⅛—	⅛
20 Mar Midl .40a		11⅜	11⅛	11⅛—	⅜
4 Marlin-Rock 2		43½	43½	43½—	2⅜
28 MarshField 29a		26⅜	25	26 +	½
3 Martin-Parry		10¼	10	10	
1 Masonite 1a		60	60	60 —	½
9 MathAlkali 1½		37	36½	36¾+	⅜
9 Maytag		13	12¼	12¼—	¾
2 Maytagpfww3		40	40	40 —	2¼
8 McCall 2		31	30	30½+	⅛
6 McCrory Strs		18⅜	18¼	18⅜	
6 McGrawElec 2a		50	49½	49½	

ATLANTA—AUGUSTA—SAVANNAH
Johnson, Lane, Space & Co.
Stocks & Bonds
Hagood Clarke, V. P. & Mgr.
Atlanta Office—WA. 4278
713-14 Cit. & Sou. Bank Bldg.

THE
MARYLAND
FUND
Prospectus describing this mutual investment company may be obtained upon request.
COURTS & CO.
Members New York Stock Exchange
11 Marietta St., N. W.
Atlanta
Telephone WAlnut 0236

Sales (In 100s.)	Div.	High.	Low.	Close.	Net Chg.
2 McG-Hill 27½g		20¾	20¾	20¾—	¼
13 McIntyreP 2		38½	37¾	38	
94 McK&Rob		14⅝	13⅝	14 +	⅝
2 McK&Robpf3		46⅞	46¼	46¼—	½
6 McLel Strs ⅞g		15⅞	15¼	15⅞+	⅜
23 Mead Corp		29¾	29	29¼—	¼
2 MelvShoe 5		73	73	73 +	1
10 Mengel		13½	13⅜	13⅜—	⅜
22 MestaM13⅜g		63½	61½	63½—	1
70 Miami Cop		19⅛	18	18⅝+	⅛
17 M-C Pet 1.15e		32⅝	31⅝	32¼+	⅛
2 MidlStl 2		43¼	43	43¼+	⅜
50 Minn-M Imp		13⅞	13	13¾+	½
7 MissionCorp		31½	30	31⅛+	1⅛
18 Mo-Kan-T		8⅛	8	8 —	
11 Mo-K-T pf		28½	27⅜	28½+	1¼
13 Mo Pac	

N. Y. CURB EXCHANGE TRANSACTIONS

W YORK, April 8.—Following is the al list of transactions on the New Curb Exchange giving all stocks and s traded:

STOCKS.

(In Hds.)	High.	Low.	Close.
—A—			
Acme Wire vtc 2	49½	49⅛	49¼
As Sup Mfg A 1½	24	24	24
Aero Sup Mfg B	5⅛	5	5
Alum Co Am	162½	160	160
Alum Co pf 6	118½	118	118½
Alum Ltd	126	119	120¾
Am Airlines	24½	24¼	24¼
Am Box Bo ½g	20¾	20	20½
Am Cyan B .60	30¾	30	30½
Am & Fgn P war	3¼	3⅛	3¼
Am Fork&Hoe 1	20¾	20¾	20¾
Am Gas&El 1.40	37¼	35¼	35¼
Am Gen	10⅞	10¾	10¾
Am Gen $2 pf 2	34¼	33⅝	33⅝
Am Light&T 1.20a	20¾	20½	20½
Am Maracaibo	2	1¾	1⅞
Am Sup Power	2	1⅞	1⅞
Ang Wupp .20a	6⅞	6¾	6¾
Ang Wupp rt	⅝	⅝	⅝
Appal El pf 7	107½	107¼	107¼
Arctur Rad Tube	1⅞	2	2
Ark Nat Gas	9⅝	9	9⅝
Ark Nat Gas A	9⅝	8⅞	9⅝
Ark Nat Gas pf	9⅝	8⅝	9
Ashland Oil&R .40	7	6½	6½
As G & El A	3⅞	3¼	3⅞
As G&El war	⅛	⅛	⅛
As Laund	⅝	⅝	⅝
As Laund vtc	⅝	⅝	⅝
Atl Cst Fish .35g	10¼	10	10¼
Atl Cst Line 2⅛a	49⅞	49½	49½
Atlas Corp war	2⅞	2¾	2⅞
Atlas Ply ⅝g	24¾	24½	24½
Austin Silver M	3	2¾	2¾
Auto V Mach ½	10½	10½	10½
—B—			
Babc & Wil 2g	125	123	124
Barium Sta Stl	5⅞	5¾	5¾
Bell Airc	14⅜	13½	13½
Bellanca Airc	7⅞	7¾	7⅞
Berk & Gay Furn	2⅞	2¾	2⅞
Berk & Gay F war	1½	1⅜	1½
Bliss E W	20½	20	20¼
Blue Ridge .15g	3¼	3	3¼
Borne Scrym ¾g	17½	17¼	17½
Bower R Bear ½g	28½	28⅛	28½
Braz T&L .40g	26	26	26
Bridgpt Ma ¼g	17¾	17¼	17½
Breeze Corp	12½	12½	12½
Brill A	13½	13⅛	13⅛
Brill B	5¼	5⅛	5⅛
Brown Co pf	78	75	77½
Brown F&W .15g	12½	11¾	12
Buf N&EP 1pf 5	103⅝	103	103
Burco war	¼	¼	¼
—C—			
Can Marc Wire	2⅛	2⅛	2⅛
Carib Syn	2¼	2	2
Carnegie Met	2⅜	2¼	2⅜
Carrier Corp	42¼	41½	42
Carter JW .20g	11	10¾	10¾
Casco Prod 2¾g	31	31	31
Catalin Am	8¼	8⅛	8⅛
Cen & Sw Ut	3¾	3⅝	3⅝
Cen St El	1⅜	1⅜	1⅜
Centrif Pi .40	6⅝	6¼	6⅜
Chi Flex Shaft 4	64¾	64	64
Chief Cons	1¼	1⅛	1¼
Cit Service	4	3⅞	4
Cit Serv pf	49	48	48¾
City A Stpg 15g	12¼	11¾	11⅞
Claude Neon Lts	2⅛	2¾	2⅞
Cleve Tract	15⅛	14	14½
Club Al Uten	1⅝	1⅝	1⅝
Colon Develop	6⅝	6⅜	6⅝
Colon Develop A	4½	4½	4½
Colon Devel cv pf	4¼	4¼	4¼
Colo F & I war	17¾	16½	17
Colts Pat F ⅝g	72	69½	70¼
Colum O & G	8¾	8⅜	8⅜
Comw Edis 5	118½	116	116
Comw & So war	¼	¼	¼
Comm Wat Sv	1¾	1¾	1¾
Compo ShMvtcext 1	16	16	16
Cons Airc	27¼	26	26¾
Cons Cop Min	9½	8⅞	9½
Cons G&E B 3.60	74¼	74	74
Cons Stl Corp	14¼	13¼	13¾
Cons Gas Util	3	2¾	2¾
Cont Roll & Stl	20⅝	20¼	20⅝
Cooper Bess	25¾	25⅝	25¾
Coop Bess pr pf	39	39	39
Cord Corp	4¼	4⅛	4¼
Cosden Oil Me	2⅜	2⅜	2⅜
Creole Pet ⅛e	30½	29½	30¼
Crocker Wh	15⅝	15⅛	15½
Croft Brewing	1	1	1
Crown C Pet	2¼	2⅛	2⅛
Crown C Intl A 1	13½	13½	13½
Crown Drug .20g	4	4	4
Cusi Mex	⅜	⅜	⅜
—D—			
Darby Pet ½	15¾	15½	15¾
Dayton Rub	27	26¾	26⅞
Derby Oil	6Z	6½	6½
Det Stl Pr ¼g	53½	53	53
Detroit St & Coal	24⅜	23	23⅜
Driver Harris ¾g	33	32¼	32¼
Dubilier Con	4¼	4⅛	4⅛
Duval Tex	9	9	9
—E—			
Eagle P Lead .10g	21Z	21½	21½
East G & F	7⅝	7¼	7¼
East Sta Corp	5¾	5⅞	5½
Easy Wash MB ¼g	11	11	11
Edis Br Strs	22	22	22
Eisler El 3¾f	3	3	3
El Bo & Sh	21	20¼	20Z
El Bo & Sh 5 pf 5	71½	70	70
El P&L opt war	9½	9¼	9¼
Elect Share	4¾	4⅝	4⅝
Electrographic 1	14½	14½	14½
Electrol Inc vtc	4⅜	4¼	4⅜
Emp Pow ½k	3⅛	30¾	31
Equity Corp	2¼	2⅛	2¼
Evans Wallo	1⅞	1⅝	1⅞
Evans Wallo pf	33	32	32
Ex-cello A&T .20g	24½	24	24½
—F—			
Falstaff Brew	9⅞	9¾	9⅞
Fanney Farmer ¼g	22⅝	22⅝	22⅝
Ferro Enam ¼g	38¾	38⅜	38⅜
Ferro Enam rt	4	3⅞	3⅞
Fidelio Brew	⅞	¾	¾
Fisk Rub	16½	15⅞	16
Fisk Rub pf 6	80	77	77
Ford M Can A 1	25⅛	24⅜	24½
Ford Mot Ltd .181e	7⅝	7⅝	7⅝
—G—			
Gen Invest	1⅝	1⅝	1⅝
Gen Tel ¼g	19⅛	18¾	18¾
Gen T & R	34⅛	31½	33
Glen Alden 1⅛e	12½	12⅜	12½
Godchaux S A 2g	44⅝	44½	44½
Godchaux Sug B	29¼	28½	29
Goldfield Con	¼	¼	¼
Gorh Inc pf	37½	36½	37½
Gorh Mfg vtc 1a	24¼	24¼	24¼
Grand Nat Films	2⅞	2¾	2¾
Grand Rap V 1	15¼	15	15
Grec Str Prod	5⅜	5¼	5¼
Gulf Oil ¼g	57½	56	56¼
Gulf Sta Ut 6 pf	90	90	90
—H—			
Hall Lamp .40e	5⅝	5⅝	5⅝
Hartman Tob	2¼	2¼	2¼
Hat Corp Am B .40g	13	13	13
Hazeltine ¾g	16½	16	16
Hearn D Strs 1.65g	16½	16⅛	16½
Hecla Min .20g	18⅞	17¾	18½
Hoe R. & Co.	32½	31¼	31¼
Holling Gold .65a	13⅛	13	13
Holt, Henry A. .10k	8½	8½	8½
Hud Bay M&S 1	34	32½	32⅝
Humble Oil ⅜g	81¼	80¼	81
Hussman Ligon 1	20¼	20¼	20¼
Huylers Del pf st	23½	23½	23½
Hygrade Fd	4⅜	4¼	4¼
—I—			
Ill P&L $6 pf	58⅜	57½	58
Imp Oil Can ½a	22¾	22½	22½
Imp Tb Can .32½g	14¼	14	14
Ind Pipe Line .30g	13⅝	13¼	13¼
Int Hyd-El pf	38⅜	34¾	35½
Internat Pet 1½a	35⅞	35⅝	35⅝
Int Util B	2	1⅞	1⅞
Inter Vitamin ½	5⅞	5⅞	5⅞
Invest Roy .06a	⅝	⅝	⅝
Iron Firem vtc 1.20	23⅜	23⅜	23½
Ital Superpow A	1⅛	1⅛	1⅛
—J—			
Jacobs Co 1	16	14⅞	14⅞
Jones & Lan Stl	110	107	110
Julian & Kok 1¾	28¾	26	26
—K—			
Kan City PS vtc	⅜	⅜	⅜
Kingston Prod .40	6⅛	5⅞	6⅛
Kings Cou ltg pf D	60	60	60
Kirby Pet	6⅞	6¾	6¾
—L—			
Lake Shore M 4	54½	53¾	53½
Lakey Fdy & M	6½	6⅜	6½
Lehigh C&N .30a	9½	9⅜	9⅜
Leonard Oil	1⅝	1½	1½
Lion Oil 1	25½	24¾	25⅛
LockeStrChain .80a	17½	16⅞	17½
Lockheed Airc	12⅞	11⅞	12⅜
Lone Star Gas .20g	10⅞	10¾	10¾
Long Is Lt	4⅛	4⅜	4⅜
Louis L&E .40	12⅛	11¾	12
Lucky Tiger	1½	1½	1½
—M—			
McWill Dredg 2	33	32	33
Marion St Shov	17¼	16⅝	16⅝
Massey Harris	14	13⅞	13⅞
Mercant Strs 3g	47	46	46
Merch&MfrsA .20g	5½	5½	5½
Merritt-C&S	8	7½	7½
Mesabi Iron	1⅛	1⅛	1⅛
Mich Bumper	2⅞	2¾	2¾
Michigan Sug	1⅜	1¼	1⅜
Mid St Pet A vtc	5½	4¾	5¼
Mid St Pet B vtc	1¼	1¼	1¼
Midwest Oil	11¾	11⅜	11¾
Mid West Abras	4⅛	4	4⅛
Mock J Veeh .15g	14	14	14
Molybdenum	10⅞	10⅛	10⅜
Mont Ward A 7	142½	141½	142
Moore Cp Cv Pf A	184	184	184
Mount Prod .60	6¾	6⅝	6¾
—N—			
Nat Bellas Hess	2⅜	2⅛	2⅛
Natcon Corp 1	12⅜	12	12⅛
Nat Fuel G 1	16½	16½	16½
Nat Leather	1⅛	1⅛	1⅛
Nat Rub Mch	17	16⅛	17
Nat Service	⅜	⅜	⅜
Nat Un Rad	2¾	2⅝	2¾
Nehi Corp 1st pf	80½	80½	80½
N J Zinc 2a	85	83	83
Newmont Min ⅝g	120	116	116
NYC Omnibus war	15½	15½	15½
Niag Hud Pow	13⅝	13⅛	13⅛
Niag Hud A war	⅜	⅜	⅜
Niag Hud 1 pf 5	92	91	92
Niag Sh Md B	14¼	14⅛	14⅛
Niag Sh Md A pf 6	96¼	96¼	96¼
Niles-Bem-P ½g	45	44	45
Nipissing Mns ⅛g	2¾	2⅝	2¾
Noma Elec .40g	6⅝	6½	6½
Nor Am Lt & P	4	3¾	4
Nor Am L & P pf	57½	55	55
Nor Am RayA ½g	47	47	47
Nor Europ Oil	⅜	½	⅜
Nor St P A	28	27	28
Novadel-Ag 2	31	30½	30½
—O—			
Ohio Oil pf 6	108½	108¼	108¼
Okla Nat Gas	11¾	11½	11½
Oldetyme Dist	4¾	4⅝	4⅝
—P—			
PacTin spec 2a	45½	45	45
Pan-Am Air 1	66⅞	65¼	65¼
Pantepec Oil	6¾	6⅝	6⅝
Penin Tel 1.60	29	28¼	28¼
Pennroad ¼e	4¾	4⅝	4⅝
Pepperell 6	126	125	125
Phoenix Sec	10½	10¼	10¼
Pierce Govern .15g	28¾	28	28¾
Pioneer Gold .40	5⅛	5	5
Pitney-Bowes .40	7⅞	7¾	7¾
Pitts Forg	24	23¼	23¾
Pitts Bess&LE 1½	42	41½	42
Potrero Sugar	3½	3½	3½
Powdrell&Alex .60	12¼	11¾	12
Premier Gld .12a	3	2⅞	2⅞
Pressed Met 2	32¼	32¼	32¼
Prod Corp	½	⅜	⅜
Prosperity B	14½	14	14
Pruden Inv	13¼	13	13¼
P S No Ill 7% pf7	117½	117½	117½
P S No Ill 6pf 6	117½	117½	117½
—R—			
Rainbow Lum A	1¼	1⅛	1⅛
Rainbow Lum B	½	½	½
Red Bank Oil	15¾	15¼	15¾
Reiter-Fost	1⅛	1⅛	1⅛
Reynolds Inv	2⅛	2	2
RiceStixDryGds ½g	11¾	11	11¾
Richmond Rad	6⅜	6	6⅜
Root Pet 1	8¼	8	8¼
Royal Type ¾g	95½	93	93
Rustless I & S	14⅞	14⅝	14¾
Ryan Cons	5	5	5
Ryerson&Haynes	6	5¾	6
—S—			
St Regis Pap	11¼	10½	11⅛
Segal Lock	3⅛	3	3
Seiberling Rub	8⅜	8¼	8⅜
Selected Indus	3⅜	3⅜	3⅜
Sel Indus cv 3k	26⅞	26	26
SelInd (al ctf) 5½	102	101¾	102
Sel Ind pr pf 5½	99	98¼	99
Seversky Airc	5¼	4⅞	5¼
Shattuck Denn	19½	18¼	19⅛
Sherwin-Wms 4	134⅞	134¾	134¾
Simmons H&Pt	5¼	5⅛	5⅛
Sioux City G&E pf 7	98	98	98
Solar Mfg .10g	6	6	6
Sonotone	1⅝	1⅝	1⅝
Soss Mfg ½	7¼	7¼	7¼
So Penn O 1½a	43	42	43
Sou Union Gas	3⅞	3⅝	3⅞
Southl Roy .10g	9¾	9⅝	9¾
Span&Gen	⅜	½	⅜
Spen Ch St .90g	12	11⅜	11⅜
Stand Dredg	5½	5⅛	5⅛
St Oil Ky 1	20	19⅝	19¾
St Oil Ohio 1	41	40½	40½
StPow&L St	5	4¾	4⅞
Stand Sil L .01g	½	½	½
Stand Tube B	6¾	6½	6½
Star Corp vtc	8⅛	8⅛	8⅛
Starrett Corp vtc	8⅛	8⅛	8⅛
Sterchi Br Strs	10	9⅞	9⅞
Steri Alum P	11¼	10½	10¾
Sterling Inc .20	5⅞	5¾	5¾
Sterling Br	7⅜	7¼	7¼
Stinnes H	3¼	3⅛	3⅛
Stroock&Co 2	28¼	27¼	27¼
Stutz Mot Am	1	⅞	⅞
Sunray Oil .05g	4⅜	4½	4⅜
Sunshine Mng 3	19	18½	18¾
—T—			
Taggart	15	14½	14¾
Taylor Dist .30	4⅜	4⅜	4⅜
Technicolor	20⅜	20	20
Tech Hughes G .40a	5½	5⅜	5⅜
Thew Shovel	61	60	60
Tob Prod Exp .15e	3¼	3¼	3¼
Tom M Dist ½a	5½	5¼	5⅜
Tonopah Min	1½	1½	1½
Trans Lux .20	4½	4⅜	4⅜
Transwestern Oil	13	12¾	13
Tri Cont war	2	2	2
Tubize Chat	28¼	26½	27
Tubize Chat A 1g	70¾	70	70
Tung Sol Lamp	7½	7⅜	7½
—U—			
Unit Corp war	1¼	1¼	1¼
Unit Gas	11	10½	10⅝
Unit Gas war	2½	2⅜	2½
Unit Gas Pr 7	114	112½	114
Unit Lt&Pow A	7½	7¼	7½
Unit Lt&P cv pf	53½	52¼	52¼
Unit Shipyds B	3⅜	3¼	3¼
Unit Shoe M 2½a	86	85⅞	85⅞
US&Int Sec	2⅝	2½	2½
US Lines pf	4	3⅞	3⅞
US Play Cd 1a	29½	28¼	29½
US Radiator	12½	12½	12½
US Rub Recl	9	9	9
Unit Stores vtc	1	1	1
Unit Verde Ext	3¾	3⅜	3¾
Unit Wapp Paper	5¼	5	5
Univ Cons Oil	16⅞	16¾	16¾
Utah P&L pf 7⅜k	67¼	67	67
Util Power&Lt	¾	¾	¾
Util Pow&L B	3½	3⅜	3½
Utility Equit	5¼	5¼	5¼
—V—			
Van Nor M T .40g	29½	29½	29½
Venezuel Pet	2¼	2	2¼
—W—			
Walker Min	3¼	3	3
Wayne Pump 1g	41¾	39½	41½
Wellington Oil	11¼	11	11⅛
Wentw Mfg N	7⅜	7⅛	7¼
West Air Exp	10½	10½	10½
West Auto Sup	29¼	28¾	29
Wol Low Caf	1	1	1
Wolverine Tube .20g	15⅝	15⅛	15½
Woolw Ltd .41g	18½	18½	18½
Wright H .40a	7½	7⅜	7⅜
—Y—			
Yng Stl D ½g	70½	69	70½
Yukon Gold	3¼	3⅛	3⅛

CURB DOMESTIC BONDS.

Sales (in $1,000.)	High.	Low.	Close.
—A—			
11 Ala Pow 5s 51	101	100½	100½
13 Ala Pow 5s 68	92	91	91
18 Ala Pow 4½s 67	83½	83	83½
5 Alumin Ltd 5s 48	105	105	105
4 Am G&E 5s 2028	106½	106	106
4 Am P&L 5s 2016	93½	92½	93¼
9 Am Roll M 5s 48	102⅞	102⅝	102⅞
22 Appal El Pw 5s 56	106½	105⅞	106
2 Appal Pow 5s 41	107	107	107
29 Ark Lou Gas 4s 51	99½	99	99
9 As Elec 4½s 53	58¼	57¾	57¾
8 As G&E 5½s 38 IG	70	69	69
18 As G&E 5s 50	56	55½	56
15 As G&E 5s 68	52½	51½	51½
9 AsG&E 4½s 49 C	54⅜	53½	54⅜
6 As T&T 5½s 55 A	87	86¾	87
—B—			
4 BaldL 6s 38 ww stp	194	194	194
15 BaldL 6s 38 xw stp	184	180	180
55 BellTCan 5s 55 A	111⅛	110½	111
10 BellTCan 5s 60 C	118	117¼	117½
2 Birm El 4½s 68	90	90	90
2 BroadRivP 5s 54	93¾	93½	93¾
—C—			
5 Can Pac 6s 42	109¾	109	109
2 CaroP&L 5s 56	99½	99½	99½
8 CenIllPS 5s 68 G	101	100⅝	101
14 CenIllPS 4½s 67 F	97⅛	96½	97
15 Cen P&L 5s 56	91¼	90	90
10 CenStEl 5½s 54	60	60	60
3 CenStP&L 5½s 53	65¼	65	65
2 Ch&IllMRy 4½s56A	94	94	94
5 ChiPnT 5½s 42	102¾	102¾	102¾
5 Chi Ry cod 5s 27	70⅜	70⅜	70⅜
3 ChiStPRy 6s 55 B	101	101	101
2 Cities Ser 5s 66	71½	71½	71½
54 Cities Ser 5s 50	71¾	70¾	71
5 CitSGas 5½s 42	100½	100½	100½
5 CitSP&L 5½s 49	69¼	68¼	68½
18 CitSPow 5½s 52	69½	68	68½
24 Comwl Ed 4s 81 F	103⅞	103⅝	103⅝
18 Comwl Ed 3¾s65H	102	101¾	101¾
2 ComwSub 5½s 48 A	103	103	103
9 ComPubS 5s 60 A	97½	97	97
2 ConGELBa 3½s 71	98½	98½	98½
1 ConGasUt 6s 34 st	83¼	83¼	83¼
9 ContG&E 5s 58 A	86½	86	86
—D—			
2 DelElPow 5½s 59	103	103	103
11 DetIntBr 6½s 52	9⅞	9¼	9⅞
5 DetIntBr 7s 52	3⅜	3½	3½
3 DetIntBr 7s 52 ctf	3¼	3¼	3¼
15 DetIntBr 6½s 52 ctf	8½	8½	8½
3 DixGulfG 6½s 37	100⅞	100⅞	100⅞
—E—			
14 EastG&F 4s 56 A	87	86½	86½
3 EdisElIl 3½s 65	102	101⅝	101⅝
5 ElPasoEl 5s 50 A	102¾	102¾	102¾
15 Elec P&L 5s 2030	84¼	83½	84¼
13 EmpireDistE 5s 52	98	97¼	97¼
15 EmpO&R 5½s 42	90	88⅝	89⅛
—F—			
36 Fla P&L 5s 54	92⅞	92½	92½
—G—			
15 Gatin P 5s 56	101	100⅝	101
4 Gatin P 6s 41 B	101⅛	101	101⅛
4 GenPubUt 6½s 56	86¾	86	86¾
2 GenWWk 5s 43 A	91	91	91
15 Ga Pow 5s 67	96¼	96	96
3 Ga P&L 5s 78	71⅜	71¼	71¼
2 GlenAldCoal 4s 65	81¾	81¾	81¾
8 Guar Inv 5s 48 A	62	60½	60½
—H—			
3 Hacken Wat 5s 38	108	108	108
6 Hall Pr 6s 47 A stp	99	98¼	98¼
3 HousGulfG 6½s 43	100	99½	99½
2 Hygrade Fd 6s 49 A	77⅝	77⅝	77⅝
—I—			
6 Ill Cen 6s 37	100	100	100
2 IllNorUt 5s 57	107	107	107
22 IllPow&L 5s 56 C	97⅜	96½	96½
2 IllPow&L 5½s 57	90	90	90
5 IllPow&L 6s 53	104⅜	104	104
5 Ind&Mich 5s 55	106½	106⅛	106⅛
120 Ind&Mich 5s 57	110¼	110⅛	110¼
5 Ind El 6s 47	103½	103½	103½
2 Ind E 5s 51 C	92¾	92¾	92¾
5 IndUGEl 5s 56	90⅝	90	90
[illegible]	71½	71	71
3 Ind Svc 5s 63 A	70	69¼	69¼
Indnapls Gas 5s 52	75	74⅝	74⅝
Ind P&L 5s 57 A	105⅝	105½	105½
Intercon Pow 6s 48	8½	8⅜	8⅜
Int Salt 5s 51	107	106¼	106¼
26 IntSecAm 5s 47	101⅝	101⅝	101⅝
5 Inters Pow 6s 52	47¼	47	47¼
24 Inters Pow 5s 57	62	61¼	62
2 IntersPSvc 5s 56 D	84	84	84
4 IntersPSvc 4½s 58	80	79½	80
3 IaNebL&P 5s 57	102½	102½	102½
5 IaP&L 4½s 58 A	105	105	105
—J—			
4 Jacks Gas 5s 42 stp	48	47½	47½
—K—			
7 KanG&E 6s 2022 A	119½	119¼	119¼
5 Kan Pow 5s 47 A	101½	101½	101½
2 Ky Util 5½s 55 F	100	99	99
8 Ky Util 5s 69 I	90½	89½	90½
2 Kimber Cl 5s 43 A	103½	103¼	103¼
19 LehighPS 6s 2026 A	107½	107¼	107¼
—M—			
22 Mengel Co 4½s 47	110¼	109	109½
2 MilwGLt 4½s 67	104¾	104½	104½
3 MinnP&L 4½s 78	96½	95½	96½
2 MissP&LCo 5s 57	89	88½	89
10 Miss Pow 5s 55	87	87	87
10 MunsSS 6½s 37 ctfs	8½	8¼	8½
—N—			
7 NatP&L 5s 2030 B	84½	84½	84½
17 NevCalEl 5s 56	90	89½	89¾
17 N E G&E 5s 50	74⅝	74⅛	74¼
2 N E G&E 5s 48	75	74½	75
31 N E P 5½s 54	98½	97⅝	98⅛
13 N E Pow 5s 48	96	95¾	96
5 N O P S 6s 49 A	81	80	80
6 NY P&L 4½s 67	105½	105¼	105½
20 NY St E&G 4½s 80	101¼	100½	100½
5 Nor A L&P 5½s56	91½	91	91
5 Nor CU 5½s 48A	56	56	56
2 Norw E ..s 45 stp	103	103	103
—O—			
5 Ogden G 5s 45	108½	108½	108½
11 Okla N G 5s 46	100¼	99	99
17 Okla NG 4½s 51A	97⅜	97	97⅜
—P—			
2 Pac C P 5s 40	106¼	106¼	106¼
7 Pac P&L 5s 55	81½	80½	80⅝
5 Pen CP&L 4½s 77	98¼	97	97⅜
3 Pen El 4s 71 F	93½	92	92
20 Pen P S 6s 47 C	108½	108¼	108½
2 Pen W&P 4½s 68 B	105½	105½	105½
8 Peo G L&C 4s 81 B	93	92	92
4 Phila EP 5½s 72	109¾	109⅝	109¾
3 Phil R T 6s 62	95⅞	95	95
12 Pow S C 6s 49	100½	100½	100½
5 Pub S N I 5s 66 C	104¼	104¼	104¼
11 P S N I 4½s 81 F	101⅜	101	101
3 P S N I 4½s 60 I	102½	102½	102½
27 P S NJ 6s ctfs	129½	129	129
14 P S Okla 4s 66 A	100⅜	100	100
4 Pug SP&L 5½s 49	87¼	87⅛	87¼
7 P S P&L 5s 50 C	86¼	85	86⅛
3 P S P&L 4½s 50 D	80	79½	79½
—S—			
3 Scripps 5½s 43	102½	102¼	102½
3 Schulte RE 6s 51	34	34	34
7 Shaw W&P 4½s67A	102½	102⅜	102⅜
2 Sh W&P 4½s 68B	102¼	102¼	102¼
19 So C E 3¾s 45	103⅝	103⅝	103⅝
26 S E P&L 6s 2025A	101	100	100
23 So C E 3¾s 60	99⅞	99½	99½
16 S C Ed 3¾s 60 B	99¾	99¼	99¼
3 So C Ed 4s 60	105⅜	105⅜	105⅜
8 SoC G C 4½s 68	103⅜	103½	103½
2 Sow L&P 5s 57 A	101¼	101¼	101¼
2 Sow P S 6s 45 A	104¾	104	104
2 St G&E 6s 35	84¾	84¾	84¾
3 Sta G&E 6s35cvtctf	84¼	84¼	84¼
4 St G&E 6s 51	87	86¾	86¾
16

CHINA OFFERS PLEA FOR FREE MARKETS AT TEXTILE PARLEY

Open Door Policy Would Absorb World Surplus, Says Oriental.

WASHINGTON, April 8.—(AP)—China offered an "open door" market to the world textile conference today on condition that "certain nations" withdraw their armed forces.

Zaung-teh Ing, government delegate, told the representatives of 24 countries that the potential purchasing power of millions of Chinese was forcibly denied a great basic industry whose economic and social ills the conference seeks to remedy.

Huge Outlet Seen.

"China desires to keep her door open to all," Ing said, "but foreign forces are keeping it shut even to China herself. China's large population offers a great outlet for many of the over-producing textile nations but in whatever part of China one finds these (foreign) troops the principle of open-door equal opportunity has been totally discarded and destroyed."

The speaker played on the contention of British government and manufacturers' delegates that a 40-hour work week could not be established internationally unless consumptive demand for surplus textile products were stimulated."

Archibald Crawford, British employers' advisor, said the conference should begin with China, Japan and India in its effort to set up universal wage and hour standards in the textile industry.

"We should ask them to follow us to the social and economic conditions in which we in Europe—we who depend as if it were for life and death upon our exports—find ourselves now," he said.

Slow Action Need.

After reaching such an alignment, Crawford added, the industry could proceed on an international scale to level up labor standards.

Warning the conferees against hasty action he said "a man who believes in drastic measures in Europe, Herr Hitler, had to take four years to evolve a plan of self-sufficiency.

"With that example in mind we may start at the point of least difference and possibly within Hitler's period of four years we may do something, but if it is done within that time it will be a miracle.

"From the Scotch viewpoint of caution and wisdom, let us begin where it is practical to take action and not attempt to leap all our fences at one go."

SCHOOLS ARE CLOSED.

MORRISTOWN, Tenn., April 8. (AP)—G. W. Jaynes, superintendent of Hamblen county schools, said today six elementary schools in the county had been closed due to lack of funds. Daily attendance at the schools, Jaynes said, had fallen below the average required by state law to keep the institutions open.

Scottish Rite Commander Sees Druid Hills

Constitution Staff Photo—Slayton.

John H. Cowles, grand commander of the Scottish Rite, was unable to play his scheduled golf match with Dr. Julius Hughes yesterday due to the heavy rains, but the well-known Masonic leader did take time to take a look at the scene of the proposed match. He is shown at the Druid Hills golf course with D. I. McIntyre, right, past venerable master of the Lodge of Perfection, A. A. S. R.

SCOTTISH RITE HEAD VISITS MASONS HERE

John H. Cowles Is Honor Guest at Luncheon and Banquet.

John H. Cowles, of Washington, grand commander of the supreme council of the Scottish Rite, was honor guest of Atlanta Masonry at a banquet last night at the Masonic temple.

Mr. Cowles arrived here yesterday morning from Charleston, where he participated in ceremonies marking the 200th anniversary of the grand lodge of South Carolina and was "very disappointed" because the rain had forced a scheduled golf match between Dr. Julius Hughes, former Atlanta open champion, and himself cancelled.

"I had looked forward to that match very much," he said.

He has just returned from a 10-week tour of Europe where he witnessed the installation of King George VI as grand master of Masons. He recounted the installation ceremonies and reviewed the progress of Masons during the last half century at the banquet.

At present, he is on a business tour which will have taken him to every section of the nation when completed.

Among the highlights of his sightseeing tour of the city was a visit to the Scottish Rite hospital for crippled children.

He was honor guest at a luncheon yesterday at the Druid Hills Golf Club.

CLUB TO OBSERVE BIRTHDAY TODAY

Women's Credit Group Honors First Anniversary With Breakfast.

The Atlanta Woman's Credit Club will celebrate its first anniversary with a breakfast meeting at 7 o'clock this morning at the Atlanta Lawyers' Club in the Citizens & Southern Bank building.

L. S. Gilbert, president of the Atlanta Credit Service Exchange, will discuss plans for the national convention of credit men to be held in Spokane, Wash.

The club will elect a delegate to the national convention and will also hear reports of the various committees.

Officers of the group are Mrs. C. H. Traylor, president; Mrs. Evelyn Bradford, vice president; Mrs. Carolyn Harris, treasurer, and Miss Margaret Mitchell, corresponding secretary.

SALES OF AUTO TAGS AHEAD OF LAST YEAR

The State Revenue Commission yesterday reported receipts from sales of auto license tags up to April 1 of $1,172,856, a gain of $116,323 over the same period last year.

A total of 387,509 tags had been sold up to April 1, while in the same period of 1936 348,947 tags were sold.

Between April 1 and December 31 last year, 78,000 additional tags were sold.

State Auditor Tom Wisdom reported to Governor Rivers yesterday receipts from motor vehicle registrations last year totaled $1,307,963.71.

FIREMEN PENSIONED AS PHYSICALLY UNFIT

Pensions were granted yesterday to five firemen who failed in physical examinations ordered by the board of firemasters in weeding out physically unfit men from the fire department.

They were Captain W. R. Berryhill, F. A. Risse and N. J. Hannah, veterans of 31 years' service each, who will draw $75 each monthly, and R. A. Joyner and C. R. Jones, disabled, who will be paid $45 monthly each. The pension board met yesterday afternoon.

CLEMENT HOWELL DIES AFTER CRASH

Georgia Power Company Employe's Auto Hits Tree Near Mableton.

Clement Clay Howell, of Austell, veteran employe of the Georgia Power Company, was fatally injured yesterday morning when his automobile left the highway near Mableton and crashed into a tree.

He was taken to Crawford W. Long Memorial hospital, where he died several hours later. Cause of the accident was not learned. Howell, an employe of the power company for 12 years, was a foreman in the construction department.

He is survived by his wife; two brothers, J. W. Howell, of Austell, and W. B. Howell Jr., of Atlanta, and a sister, Mrs. C. N. Dempsey.

Funeral arrangements will be announced by West Side Funeral Home.

Have you a Photo Tip in your mind? Don't delay, phone The Constitution right now.

Peterson Asks Memorial Parkway To Link Historical Georgia Spots

Bill Seeks Fund for Survey With View To Construction of Trail From Savannah to Augusta, Through Area Rich in Lore of State's Early Years.

By GLADSTONE WILLIAMS.

WASHINGTON, April 8.—A bill proposing a survey for the consideration of a magnificent scenic parkway in Georgia, to be known as "the Oglethorpe National Trail and Parkway," today was introduced in the house by Representative Hugh Peterson, of Ailey. The historic parkway would run from Savannah, in Chatham county, along the banks of the Savannah river through Effingham, Screven and Burke counties, to Augusta.

The measure, which was referred to the house committee on public lands, authorizes the sum of $50,000, to be used by the National Park Service of the Interior Department for a survey of the old Indian and Oglethorpe trail throughout its entire length.

Representative Paul Brown, of Elberton, through part of whose congressional district the parkway would run, has strongly indorsed the Peterson measure.

Ebenezer on Route.

"Chief among the famous sites in American history," Mr. Peterson said, "that would be linked by the scenic parkway, thus opening to tourists from all over the world a section of the nation unsurpassed in beauty and historic lore, is Old Ebenezer, in Effingham county, where still stands in wonderful state of preservation the renowned Jerusalem Evangelical Lutheran church."

Congressman Peterson previously had introduced a bill authorizing the appropriation of $25,000 for the erection of a suitable monument or other form of memorial at or near the Ebenezer church, to mark the spot where the Salzburgers settled their colony in 1734, just a year after the founding of the colony of Georgia by General Oglethorpe.

"To secure proper recognition from the federal government of the sterling part played in Georgia and American history by the Salzburgers, who furnished the first Governor of Georgia, one of the three Georgia signers of the Declaration of Independence, and many other notable men and women, and to make their shrine, the Jerusalem church, more accessible to the nation by establishing a parkway connecting it with other historic sites in the section, is one of the chief factors governing my activities in sponsoring this legislation," Mr. Peterson continued.

Briar Creek Battlefield.

"The parkway would pass through the site of the Revolutionary War battlefield at Brier creek on the borderline of Burke and Screven counties.

"This battle was one of the most important engagements in the southern campaign of the Revolutionary War, and there is marked interest on the part of many Georgia citizens in having this battlefield given proper federal recognition.

"Another historic site of interesting importance which would be connected with the parkway is Mulberry Grove plantation (Nathaniel Green's plantation, site of the invention of the cotton gin by Eli Whitney), where Congressman Peterson would have the government establish a 'National Cotton Gin Museum.' He also introduced a bill authorizing this project.

While famed Fort Morris, in Liberty county, is not situated on the trail originated by Oglethorpe, Mr. Peterson, impressed by its beauty and important place in the Revolutionary War, has introduced a bill to acquire the site as the Fort Morris National Monument.

Survey's Objective.

An estimate of the cost of construction of an appropriate national parkway on this route, and such other data as would be valuable, will be obtained by the survey, with the objective of determining matters concerning the construction of the Oglethorpe parkway.

Prior to introducing the legislation, Mr. Peterson conferred with officials of the National Park Service and members of the advisory board on national parks, historic sites, buildings and monuments, of which E. H. Abrahams, of Savannah, is chairman of the board's committee on historic sites.

Mr. Abrahams conferred with Congressman Peterson during a recent visit to Washington regarding the parkway, Old Ebenezer Monument, Fort Morris and Mulberry Grove and assured him of his warm personal interest in the project and of his active co-operation in the movement.

The thoroughfare from Savannah to Augusta was designated in 1780 as a British military road.

Traveled by Washington.

For nearly three quarters of a century it was used as a stage road, President George Washington having traveled it during his southern tour in 1791, in going from Savannah to Augusta.

Many important and historic sites are located on or near this road, including Old Yamacraw; the Hermitage plantation; New Yamacraw, the Indian Mound Irene (site of John Wesley's mission); Mary Musgrove's cowpen; Joseph's town; Mulberry Grove; the town of Abercorn, Dacre's Tavern, New Ebenezer, Old Ebenezer (site of the Salzburger settlement in 1734), the Palacholas river crossing Mount Pleasant (site of the trading post and fort), Hudson's Ferry, Uchee town, Brier Creek battlefield (site of important Revolutionary War battle), Burton's ferry, Telfair's sawmill, Telfair's plantation, Stony Bluff (site of prehistoric Indian stone implement factory), Gorham's ferry and Shell Bluff (site of deposits of gigantic fossilized oysters five inches wide by 24 inches long).

CHILD WELFARE LEADER WILL SPEAK TONIGHT

Mrs. A. J. Jones, past president of the American Legion Auxiliary of the Colorado department, will be guest speaker tonight at a meeting of Unit No. 1 of the auxiliary at the Chamber of Commerce at 7:30 o'clock.

Mr. Jones also is national chairman of the child welfare committee of the Eight-and-Forty, women's auxiliary to the Forty-and-Eight.

ETCHINGS EXHIBITE ON LIBRARY WAL

Coe Work on View at C negie Library Attracts Attention.

An exhibition of etchings Richard B. Coe, young Birm ham artist, is now on view at Carnegie library. The current hibition is one of a series w has been shown at the lib within recent months. It br to the walls 18 etchings, ma landscapes in and around Birm ham.

The etchings include "Biddy sensitive study of a negro "River Boat McCalla at Selma, appealing work; cabins in n sections and works with indus themes, such as "Idle Furnace "Deserted House" is a comp ing work, while the landscape scene from near Shades moun holds the eye.

Coe, who is in his early 30 state director of the Alab WPA art projects. He studie the Boston Museum of Fine A winning a traveling scholar which sent him abroad for years.

He recently won honorable m tion at the exhibition of Southern States Art League at High Museum of Art here.

While his etchings are execu in the traditional manner, t show a freshness of viewpoint b in subject matter and intent. excellent draftsmanship is his standing characteristic and i most welcome note in these when artists are apt to lose s of the value of good drawing.

The etchings are well-desig and beautifully drawn.

Coe works directly on cop plate, after a brief prelimin sketch.

SAFETY CAMPAIGN WIND-UP PLANN

Legion Commander, F Official Praise Local O ganizations for Work.

The American Legion-Boy S Safety Week program moves its semi-final day today with campaign thus far pronounce great success.

Legionnaires last night he Ed O'Connor, state commande the Legion, and William A. mon, assistant Georgia FHA ministrator, praise the local leg naires and the Boy Scout tro for their aid in making the ca paign a success.

Plans have already been nounced by the Savannah leg naires to stage a similar con within the next three weeks.

The two Legion safety fil "Inertia" and "The Other Ma are in great demand and are be shown to civic clubs, students organizations throughout the c

The drive will end tomor night.

FOR BRIDES OF YESTERDAY TODAY AND TOMORROW

KAY'S April Shower of DIAMONDS

The One You Love...Loves Diamonds....

For the first time... this gorgeous display of new style rings... priced for utmost value.

• TAKE A YEAR TO PAY
• Written Guarantee With Every Diamond
• REMEMBER... THAT KAY'S ALWAYS ALLOW FULL PURCHASE PRICE ON THEIR DIAMONDS WHEN TRADED IN FOR A LARGER DIAMOND AT ANY TIME.
• NEWEST STYLES IN YELLOW OR WHITE GOLD.
• WE BUY DIAMONDS FOR LESS AND SELL FOR LESS.

4-DIAMOND BRIDAL ENSEMBLE Both for $24.75 Gorgeous flower design engagement ring perfectly matched by a 3-diamond band. 50c A WEEK

14-DIAMOND BRIDAL ENSEMBLE Both for $75.00 7-diamond in each semi-tailored ring. Charming blossom motif. $1.50 A WEEK

THE "ARLINE" BEAUTIFUL CENTER DIAMOND WITH 2 SIDE DIAMONDS $19.75 Splendid streamline effect mounting. 50c A WEEK

THE "WANDA" BEAUTIFUL CENTER DIAMOND WITH 6 SIDE DIAMONDS $49.75 Classic beauty in a smart solitaire. $1.00 A WEEK

THE "JUDITH" BEAUTIFUL CENTER DIAMOND WITH 2 SIDE DIAMONDS $125.00 A slender tailored ring of splendid quality. $2.50 A WEEK

THE "NATALIE" BEAUTIFUL CENTER DIAMOND WITH 8 SIDE DIAMONDS $87.50 A new-modern tailored mounting. $2.00 A WEEK

COAST KAY'S TO COAST

Buy THE diamond at Kay's—convenient credit terms at positively no extra cost. Save!

NO INTEREST OR CARRYING CHARGES

DOUBLE-ROW WEDDING RING with 18 DIAMONDS $49.75 Two 9-diamond rows in a gorgeous band. $1.00 A WEEK

IT'S O. K. TO OWE KAY

KAY JEWELRY COMPANY 3 PEACHTREE ST. (OPPOSITE PEACHTREE ARCADE)

Open Sat. Nite Until 9 P. M.

NOW, AIR-CONDITIONED REFRIGERATION for EVERYONE!

No Extra Cost For These 4 GREAT ADVANTAGES

THE GREAT BIG BEAUTIFUL NEW Grunow WITH THE "AERATOR" AND "CARRENE" THE SAFE REFRIGERANT

Here's What Margaret Sawyer Discovered on Her 14-Day Test

"In my fast-freezing test, using equal amounts of water in each refrigerator, Grunow was first to freeze all cubes solid. Grunow freezing time—3 hours and 3 minutes."

"Of all the refrigerators tested, Grunow was found to have superior circulation of air. On all shelves, Grunow temperatures were so uniform that perfect food preservation was assured."

"For my 'odor test' I used foods with pungent odors. With sliced bananas, uncovered, in an all night test . . . strong banana smell in all unaerated boxes, *none* in Grunow."

"In my opinion, one of the greatest advantages of the 1937 Grunow is its double ice capacity—16 pounds, or 168 cubes, even in the lowest-priced model."

AMAZING BENEFITS REVEALED IN EXHAUSTIVE 14-DAY "SIDE-BY-SIDE" TEST CONDUCTED BY MARGARET SAWYER *Noted Home Economics Expert

Its 4-point superiority decisively substantiated by Miss Margaret Sawyer, one of America's top-flight home economists, the new 1937 Grunow wins a clear cut victory in 14 days of gruelling "side-by-side" tests with three other leading refrigerators, and further establishes itself as the world's finest protector of foods *and* the family pocketbook! Grunow led all the others in *fast freezing*, in *uniform shelf temperature*, in *odor prevention* and in *ice cube capacity!* These 4 points of Grunow superiority are *performance features* . . . not just salesmen's talking points. . . . They are actually features every woman wants and needs in a refrigerator . . . can really see and prove to herself before she buys. Come to our store and let the new 1937 Grunow prove itself before your eyes . . . *before* you buy your new refrigerator!

ONLY GRUNOW HAS THIS SUPER-EFFICIENT, SUPER-SAFE VACUUM FREEZING UNIT

TERMS AS LOW AS 15c A DAY

Get This Amazing Home Demonstration FREE!

See this astounding demonstrator prove Grunow's faster freezing by making ice in 2 minutes. See why time-tried CARRENE is super-safe, odorless, non-explosive. Only Grunow can back its claims with proof you can really see. Ask for this amazing demonstration. . . . No obligation!

ELECTRIC REFRIGERATORS, FOURTH FLOOR

DAVISON-PAXON CO

ATLANTA — affiliated with MACY'S, New York

Miss Ruth Gayle Honored at Parties Prior to Marriage

Many parties will honor Miss Ruth Gayle, popular bride-elect, whose marriage to Boyce L. Graham takes place April 15. Wednesday evening Mr. and Mrs. Albert Jones entertained at their home in College Park for Miss Gayle and Mr. Graham.

Misses Sara Campbell, Katherine McGowan and Dorothy Pennington entertain Saturday at a luncheon honoring the bride-elect, and in the afternoon, Mrs. Boyce Graham, mother of the bridegroom-elect, gives a bridal shower honoring Miss Gayle, this affair to be held at the hostess' home on Orme circle.

Saturday evening, Mr. and Mrs. Alfred Boylston give a dinner party at their home on Seminole avenue, with Miss Gayle and Mr. Graham as central figures.

Mr. and Mrs. John Poole have selected April 11 as the date of their open house in compliment to Miss Gayle and her fiance, this affair to be held at the hosts' home on Oakdale road.

Mr. and Mrs. Edwin Pearce entertain April 13, at a buffet supper at their home on Roxboro place as another complimentary gesture to Miss Gayle and her fiance, and Wednesday evening, following the wedding rehearsal, Mrs. Edward McDonald gives a buffet supper at her home on Piedmont avenue, honoring the young couple, the guests to include only the members of the bridal party and families of the honorees.

Miss Gayle and Mr. Graham were central figures Sunday at the informal aperitif party at which Mr. and Mrs. Everard Richardson Jr. were hosts at their home on Manor Ridge drive, this occasion having assembled a group of friends of the honor guests.

The marriage of Miss Gayle and Mr. Graham will be an event of April 15 at 5:30 o'clock in the Emory University Theological chapel, with Dr. Ryland Knight, pastor of the Second-Ponce Leon Baptist church, officiating.

Miss Gayle will be given in marriage by her older brother, Sidney Gayle, of High Point, N. C., and the bridegroom-elect's best man will be his brother, Gerald Graham.

A program of nuptial music will be presented prior to and during the ceremony by Mrs. Helen Schide, pianist, and Miss Elizabeth Jackson, violinist.

Acting as ushers wil be John Poole, Grady Lee, Harry Alexander, Walter Cooper, William Gayle, brother of the bride-elect, and John Vogel. There will be no reception and the couple will leave immediately on their wedding trip.

WOMEN'S MEETINGS

FRIDAY, APRIL 9.

The garden division of the Fifth District of Georgia Federation of Women's Clubs meets at 10:30 o'clock at Sterchi's.

The executive board of the Atlanta Woman's Club will meet at 10:30 o'clock in the palm room.

Agnes Lee Chapter, U. D. C., meets at the chapter house on Avery street. The executive board meets at 2:30 o'clock and the business session meets at 3 o'clock.

Altar Society of the Sacred Heart church meets at 3 o'clock at the rectory of the church.

Group. No. I of Atlanta Wesleyan Alumnae Club meets with Mrs. Harvie Jordan, Henry Grady hotel, at 2:30 o'clock.

The Shakespeare Class of 1896 meets at 10:30 o'clock at Rich's.

W. M. S. of Trinity Methodist church will meet at the church at 2:30 o'clock.

W. F. Slaton P.-T. A. preschool group meets at 10 o'clock with Mrs. B. F. Crocker in charge.

The Neighborhood Garden Club will meet with Mrs. E. N. O'Beirne at her home, 10 West Wesley avenue, at 3 o'clock.

The sewing-luncheon group of the Kentucky Club, of Atlanta will meet at 10:30 o'clock at the home of Mrs. E. A. Klosterman, 1015 Piedmont avenue, N. E., apartment A-1.

Atlanta Unit No. 1 of the American Legion Auxiliary meets at the Chamber of Commerce building this evening at 7:30 o'clock.

Kirkwood Bible Class meets at 11 o'clock with Mrs. T. B. Ham, 2048 Boulevard drive.

North Atlanta Rainbow Assembly No. 10 will meet this evening in John Rosier Masonic hall, 1002 1-2 Hemphill avenue.

The Parent-Teacher Association of Bolton school meets in the school auditorium at 2:15 o'clock.

Georgia Baptist Hospital Auxiliary meets at the nurses' home at 10:30 o'clock.

Shorter College.

ROME, Ga., April 8.—Officers of the Roman Legion at Shorter College for the coming year are: President, Madge Dellinger; vice president, Betty Johnson; secretary, Lois Daniell. The Roman Legion is composed of Rome girls who are students at Shorter.

The Cotillion Club of Shorter gave their annual entertainment in the college gymnasium on Monday evening. Guests came in masquerade and prizes for the most original costumes went to Misses Lucy Quillian and Helen Wright. Miss Mary Jeffords is president of the Cotillion Club.

Morning watch services for the week have been led by Misses Elizabeth Swanson, Muriel Turner, Annie Brinkley Hunt, Jean Agnew, Mary Van Hoose, Eleanor Thornton, Elizabeth Williams, Dorothy Perry and Marion Stockton.

Pi Kappa Phi Fraternity To Give Sport Dance at Mosque Tonight

The Iota Chapter of the Pi Kappa Phi fraternity of Georgia Tech will entertain with a sport dance this evening at the Shrine mosque. Officers are Jimmy Ramage, president; Mutt Riding, secretary; Dave Boy, treasurer.

Other members are Joe Crocher, Don Johnston, Willis Paulk, Cargill Barnett, Bill Ashby, Merritt Pope, Frank Montgomery, Harold Dye, Bob Sweet, Ed Kneisel, Dixon Kirby, Frank Miller, Dave Watkins, Carl Rauschenberg, Jimmy Gordy, Keil Howell, Charlie Kent, Roy Behm, Dennis O'Brien, Jake Fortner, Bob Allison, Mel Booker, Bill Schotanus, George Murray, Charley Roach, Doyle Butler, Charlie Simons, Ed Leake, Charlie Johnson, Mr. and Mrs. J. P. Morgan, Tom Fry, Charlie Ruse, Paul Cunningham, Dee Gainey, John Boy, Archie Lewis, Bill Shook, Bud Stevenson, Reese Hooks, Doug Crocker, Dick Verdier, Frank Bennett, Shep Pryor.

Invited are Misses Dot Davis, Anne Purnell, Sue Bryan, Carolyn Lanier, Sara Jarvis, Mary Elizabeth Moss, Mary Noble, Mary V. Smith, Mary Frances Broach, Virginia Spinks, Jane Luthy, Margie Miller, Tommie Quin, Hattie Pearl Schultz, Anne Bell, Rene Winecoff, Julia Hoyt, Alice Armstrong, Betty Mather, Larre Bagwell, Nell Scott Garthman, Lucy Seigler, Martha Merritt, Clem Auclair, Edith Shepherd, Emily Mobley, Peggy Ray, Jacqueline Little, Rose Griffin, Marjorie Rainey, Willene Dean, Sarah Buker, Mary Luetje, Laura Lanier, Raymon Grant, Nell Bannister, Dot Jean Pope, Marilyn Overstreet, Mary Hill, Sarah Frances Crosby, Mary Netta Allin, Mildred Rampey, Margaret Preacher, Elinor Simpson, Betty Sams, Eleanor Dark, Virginia Hart, Janet Young, Mary Martin, Anne Brantley, Jean Blakelock, Laura Stauverman, Alice Garner, Patsy McCann, Mary Belle Klassett, Nancy Moorer, Virginia Zachry, Norma Keyes, Virginia Turner, Nell Cheek, Anne Pappenheimer, Virginia Oliver, Jacqueline Johnston, Sarah Turner, Dot Gordon, Louise Woodward, Fris Kevlin, Barbara Green, Marjorie Armstrong, Ellen O'Donnell, Kathleen Elkin, Mary Helen Woodham, Dovis Coleman, Marion Bell, Margaret Klein, Julia Chapman, Nancy Hall, Anne Brooks, Ruth Robey, Edith Stover, Alice Talton, Gladys Commagere, Harriet Fuller, Elizabeth Colley, Sadie Camp, Charlotte Sewell, Robbie Keyhoe, Doris Dunn, Ruthanna Butters, Ann Edge, Betty Hall, Margaret Heal, Lillian Klein, Frances Ansley, Dot Still, Dot Siler, Virginia Brooks, Marjorie Edwards, Anne Garrett, Mary Rogers, Jean Turner, Jo Davis, Charlotte Galbraith, Nette Williamson, Martha Dunwody, Anne West, Emma Jean Townley, Bernice Clark, Phoebe Jane Hopper, Helen Groover, Verdum Griffiths, Ladye Jane Akin, Mary Jo Vickery, Helen Aycock, Becky Fillingame, Sara Thurmond, Zoe Wells, Evelyn Brannen, Annie Houston Newton, Louise Sims, Mary Alice Haynes, Frances Cannon, Davis Dalton, Katherine King, Jerry Rivers, Susan Spratt, Margaret Lipscomb, Louise Sullivan, Gladys Carr, Alice Merriam, Faye Lamb, Mary Cherry, Jerry Wisenbacker, Ruth Slack, Frances Bussey, Eleanor Stafford, Jane Franklin, Beulah Lee Russell, Edna Miller, Jean Walker, Ruth Lowther, Jean Pentecost, Jane White, Helen Randall, Carolyn Malone, Susan Goodwyn, Crane Archer, Elizabeth Guillebeau, Martha Ewing, Elizabeth See, Barbara Mallet, Helen Bell, Hilda MacDonald, Frances Mills, Elsie Grace Brown, Elen Southwell, Jean Fambrough, Gay Dean, Celia Reynolds, Eleanor DePeterse, Christine Wing, Meredith Hope, Tommy Turner, Mildred Rodgers, Ruth Reynolds and Mrs. Fletcher Sims. The dance will be chaperoned by members of the faculty and their wives.

Mrs. Keyes Honored At Informal Party.

Mrs. Frances Parkinson Keyes, noted author, was honor guest last evening at an informal gathering at Stonehurst, the Hinman home on Piedmont avenue, by Mrs. George Hinman and her daughters, Mrs. Ruth Hinman Carter and Miss Dorothy Hinman. A group of the literati of Atlanta was invited to meet the distinguished visitor.

Dr. and Mrs. Pittman To Be Party Hosts.

Dr. and Mrs. J. L. Pittman will be hosts at the aperitif hour on Sunday, April 18, in compliment to Mr. and Mrs. Bruce Montgomery Jr., whose marriage was an important event of February. The party will be given at the Pittman home on Huntington road and will assemble members of the honor guests' wedding personnel. Mrs. Montgomery is the former Miss Anne Wynn Fleming.

Kappa Alpha Theta.

Mrs. R. T. Jones III will entertain the Kappa Alpha Theta Alumnae Club at her home, 97 East Park Lane, at 3 o'clock on Saturday. The assisting hostess will be Mrs. Alvin Moore.

FRIDAY and SATURDAY

Big Savings on Everyday Needs.. at LANE

Exclusive with LANE
Reg. $1.50
CUTEX TRAVEL KIT
69c
A swanky little kit that you can tuck away in your week-end case—and have every need for a perfect manicure—right at your fingertips!
Only at LANE will you find this remarkable Close-Out price!

WE BOUGHT THIS SOAP IN CARLOAD LOTS---
AND ARE PASSING THE SAVINGS ON TO YOU!

LUX SOAP 10 for 54c
IVORY 10 GUEST SIZE 42c
LUX FLAKES 2 for 17c
SUPER SUDS 2 for 15c
OCTAGON 10 GIANT SIZE 39c
LAVA SOAP 6 for 31c
IVORY MED. 10 for 54c
BON AMI 2 CAKES FOR 17c

New...a Cream Deodorant which safely Stops Perspiration
1. Cannot rot dresses—cannot irritate skin.
2. No waiting to dry.
3. Can be used after shaving.
4. Instantly stops perspiration 1 to 3 days—removes odor from perspiration.
5. A pure, white, greaseless, stainless vanishing cream.
ARRID 39¢ a jar

CAMAY 10 for 49c
Colgate's Big Bath 10 for 54c
Boxed Soaps Palm and Olive Pure Castile Gardenia 3 cakes in box 10c
Resinol Soap 20c
Cuticura Soap 20c
Packers Tar Soap 19c

LIFEBUOY 10 for 56c
PALMOLIVE 10 for 51c
WINDEX 25c Size 18c
CASHMERE BOUQUET 10 for 67c
25c Size CLOROX 17c

FINE TOILET SOAP box of 12 cakes 29c
JERGENS Bath Tablets 3 for 13c
SANI-FLUSH or DRANO each 21c

Beauty Aids for Spring Freshness—by ELMO
CLEANSING CREAM
Goes deep down and brings out hidden dirt. Softens, and beautifies the skin.
70c
RALO FACE POWDER
In soft natural tones to match your own coloring ... $1.50

KLEENEX TISSUES
Box of 200s 15c
2 for 27c
Keep a box handy! They're grand for hankies—for removing make-up!

ADMIRACION SHAMPOO
79c
Cleanses and makes the hair soft. Checks dandruff and falling hair.

Removes Film and Ugly Stains . . .
PEPSODENT TOOTH POWDER
Leaves the teeth clean and sparkling. Good for the gums, too!
39c

A New Shampoo—
Leaves the hair soft and glistening.
Irene SHAMPOO
89c

BEAUTY AIDS
60c Phillips Creams 54c
55c Luxor Face Powder, with perfume 33c
Nadinola Bleach Cream.....37c
$1.10 Angelus Lipstick 74c
Gemey Moist Rouge 75c
Marvelous Face Powder.....55c
Marvelous Creams 55c
DuBarry Skin Freshner $1.00
Tattoo Mascara 50c
Evening in Paris Face Powder....$1.10
60c Italian Balm 49c
83c Ponds Creams 55c
DuBarry Cleansing Cream $1.00
Three Flowers Brilliantine.....55c
50c Frostilla 27c
Gemey Face Powder $1.00
Gemey Lipstick 75c
Corday Lipstick with Refill.....$1.00
60c Mum 40c
35c Amolin Powder 29c
$1.00 Evans Depilatory Cream.....53c

New Scientific Shape!
Dr. WEST TOOTH BRUSH
Shaped to fit the mouth—and give perfect results in cleansing. Superb water-proofed bristles. 10 colors to choose from.
47c
Youth's Size..... 35c
Child's Size..... 25c

LANE Candies
Lane scores again—and brings you A Marvelous Selection of
JEAN MARIE Home-Made CANDIES
They're just about the best things you've ever tasted! Rich Butter Creams — Hard Chewy and Crunchy Centers—Cocoanut Creams—and a tray called your "Favorite" Selection. Half pound trays, specially priced 17c

They're Delicious—these
PARTY "TID-BITS"
A grand assortment of nuts and fruits — chocolate dipped — for parties — or to serve after dinner. Pound 13c

Delicately Flavored—Old Fashioned
PEPPERMINT PATTIES Lb. 19c

TREAT YOUR FRIENDS to LANE CERTIFIED ICE CREAM
VALUABLE COUPON
This Coupon and 10c entitles you to two regular 10c Dishes.
Lane Certified Ice Cream
Your choice of Fresh Strawberry, Chocolate, Vanilla, Buttered Pecan, Black Walnut, Neapolitan, Cherry.
This coupon void after April 30th

Save on REMEDIES
$1.25 S. S. S. 99c
$1.00 Nujol 43c
60c Bromo Seltzer 36c
40c Fletcher's Castoria 28c
Lane Milk of Magnesia, USP, pt.....29c
Hobson's Antacid Powder 50c
Hobson's Cascara, 2-oz.....23c
$1.25 Hood's Sarsparilla 92c
60c Alka Seltzer 49c
60c Fleet's Phospho Soda 39c
$1.25 Agarol $1.09
25c Ex-Lax 19c
60c Syrup Figs 39c
65c Alophen Pills 43c
60c Murine 34c
Citrate of Magnesia (Lane) 23c
Lane Citrates and Carbonates, 8 oz. 98c
75c Squibb Petrolatum 59c
Squibb Aspirin, 100's 39c
25c Lysol 18c
25c Stanback 15c

SHUN DEODORANT
Stops perspiration—absolutely removes all odors..
23c

STRASSKA TOOTH PASTE
A scientific formula that whitens and preserves the teeth.
50c size.. 37c

PALMOLIVE SHAVE CREAM
A fine lathering cream that softens stubborn beards 24c

For daytime fragrance and "freshness"—
HUDNUT DUSTING POWDERS
VIOLET SEC and Floral Odors
. . . Fragrances to suit each personality—in fine, soft powders that are a joy to use $1.00

MODESS
America's Luxury Napkin!
CERTAIN! SAFE!
Box of 12's
19c

It's Open Season Now!
Blue Teal GOLF BALLS
Liquid Centers
3 for $1.19
HAWTHORNE 3 FOR 59c

Get one for the Kiddies! For Yourself!
GLOBE BANK on stand
10c

For Soft, Lovely Skin!
EVELYN GAY CREAMS
• Cold Cream!
• Liquefying
Deep pore cleansers that bring out hidden dirt and grime. 16-ounce jar 69c

for Oral HYGIENE
40c Squibb Tooth Paste.....33c
35c J&J Dental Tape 31c
40c Colgate Tooth Paste.....34c
50c Iodent Tooth Paste 24c
50c Prophylactic Tooth Brush 39c
50c Ipana Tooth Paste 28c
Lane D. S. Tooth Brush.....39c
40c Listerine Tooth Paste 34c
50c Lavoris 34c
$1.00 Pepsodent Antiseptic 79c
Sanitol Mouth Wash, Pt.....49c
Warner's Antiseptic, Pt.....39c
Hobson's Throat Gargle 35c
35c Corega Tooth Powder 26c
25c Lyons Tooth Powder 18c
35c Albodon 29c
35c Fasteeth 26c
25c West Tooth Paste, 3 for.....25c

In nature's own superb shades!
COTY Air Spun ROUGE SUB-DEB
Smooth it on—notice the gorgeous coloring it gives. In shades to match your own complexion
50c

Hot Spot SPECIALS
25c Black Draught 13c
50c Phillips Milk of Magnesia.....31c
25c B. C. Powders 15c
75c Lady Esther Creams 53c
75c Fitch Shampoo 33c
$1.00 Lucky Tiger Hair Tonic.....77c
$1.00 Cardui 63c
Warners Aspirin, 100's 39c
Hobson's Tono Tonic $1.00
Hobson's Larkspur Lotion 25c
50c Hinds Honey Almond Cream...31c
60c Sal Hepatica 35c
$1.30 Pinkham's Compound.....92c
75c Doan's Kidney Pills.....49c
Hobson's Diuretic Comp.....60c
25c Mavis Talc 18c
25c Djer Kiss Talc 12c
30c Zonite 26c
30c Glyco Thymoline 24c

Filling Prescriptions is the Most Important Part of Our Business

Distinguished Visitor in City Proves Interesting Personality

By Sally Forth.

PICTURED in today's society section is a charming likeness of Mrs. Robert E. Fitzgerald, of Wauwatosa, Wis., president of the Woman's Auxiliary to the American Medical Association, who arrived yesterday to visit Mrs. J. Bonar White at her home here. A woman of unusual personality and graciousness, Mrs. Fitzgerald is proving to be one of the most interesting visitors of the early spring in Atlanta and her stay here is the occasion of a number of social affairs.

Mrs. Fitzgerald's appearance is very youthful, in spite of the strain of gray that shows in her dark hair and also in spite of the many things which she has accomplished in her years, achievements which usually are those of a much older woman.

She attended Wellesley College and then went to the University of Michigan, where she received an A. B. degree in 1917 and an M. A. in 1918. She is a member of the Gamma Phi Beta sorority; the Phi Beta Kappa, national honorary fraternity, and the Mortar Board. Since her graduation she has continued her interest in her sorority and for a number of years was international scholarship chairman for the group and now is province director of Province Four. One object of her visit here is to organize an Atlanta Alumnae Club this evening at a banquet at the Piedmont Driving Club.

An interested member of the American Association of University Women, Mrs. Fitzgerald has been for several years a member of the board of a home for working girls sponsored by the A. A. U. W. in Wauwatosa. She is also a member of the Wauwatosa Woman's Club. Before being elevated to the presidency of the Woman's Auxiliary to the American Medical Association, Mrs. Fitzgerald served for two years as national publicity chairman.

A delightful affair of today will be the tea at which the Woman's Auxiliary of the Fulton County Medical Society will entertain at 3:30 o'clock at the home of its president, Mrs. Charles Boynton, honoring Mrs. Fiazgerald. She will share honors at the luncheon to be given today by Mrs. Marion L. Benson with the hostess' guests, Mrs. William R. Dancy, of Savannah, president of the Woman's Auxiliary to the Medical Association of Georgia, and Mrs. W. L. Myers, also of Savannah, and a past president.

THIS is the story of one of Sally's favorite gentlemen and his drinking habits. There is no malicious intent in the statement about his drinking, for this story concerns coffee.

It seems that Sally's friend likes two cups of coffee for breakfast, and like so many others finds difficulty in getting the second cup "just right." There's some uncanny and indescribable mystery about getting just the right amount of sugar and cream in the second cup as an encore for the first cup.

This man, however, has solved the problem. His coffee is served, and two cups at that, in a beer mug and when he sweetens and creams it to taste, he drinks it to his heart's content and begins the day in a buoyant state.

THE lovely picture in the accompanying society pages of Katherine Newman and her handsome escort is only one scene from the perfectly thrilling social whirl the Atlanta debbie is enjoying in New York. She is visiting in the metropolis with her grandmother, Mrs. Frank Ellis, and is constantly on the go—dining and dancing atop Gotham's finest hotels, at swanky night clubs, and taking in the glamorous spots along the Avenue.

The Frederick Bonhams, prominent New York socialites, who often visit here as guests of former Governor and Mrs. John M. Slaton, entertained at a dinner party the other evening, and included Katherine in their guest list. The picture of the young belle was taken at the party at a fashionable hotel.

Last evening the gala Butterfly Ball took place and assembled a throng of Gotham's "four hundred." Katherine was among those attending, and no doubt she will take in many more elegant affairs before leaving New York.

Tau Beta Phi Sorority To Give Barn Dance

The Eta chapter of the Tau Beta Phi sorority entertain several hundred members of the younger set this evening at a barn dance at the Druid Hills Golf Club. Attractive invitations with the rustic motif were issued for the affair and guests are requested to attend dressed as farmers and farmerettes with prize to be awarded to the most realistic costumes.

Officers of the chapter are: Miss Hazel Rogers, president; Mrs. Roberta Stubblebine, vice president; Mrs. Eloise Orr, secretary; Misses Marguerite Herren, treasurer; Frances Simmons, sergeant-at-arms; Christine DuBose, dance committee chairman.

Active members of the chapter are: Misses Myra Davis, Ruth Mathis, Doris Turner, Sarah Tanner, Sadah Adams, Billie McCorkle, Thelma Firestone, Dot Rogers, Mary Walker, Sarah Smith, Elsie Van Winkle, Louise Frix, and Mesdames Nell Callahan, Myra Carson, Dorsia McPherson, Christina Phillips, Sara Roberts, Frances Risner, Miriam Wing, Melissa Upshaw.

Whitefoord Club Holds Meeting.

The Whitefoord Garden Club met at Pine Lake clubhouse recently with Mrs. A. W. Patton as hostess. The club voted to take part in the Fifth District Flower Show to be held April 28, at the Atlanta Woman's Club.

Mrs. Owen Phillips described the work being done at the Kreigshaber Lighthouse for the Blind, and urged members to buy their products.

Mrs. Joel S. Yarbrough gave an account of the fifth district meeting. Mrs. J. D. Robinson and Mrs. J. L. Childress were voted into the club. Mrs. Carol Smith and Mrs. C. C. Cole Jr. were visitors.

The next meeting will be held at the Whitefoord school with Miss Maude Rhodes as hostess.

Breakfast Club.

Rertiring officers of Credit Women's Breakfast Club will give a birthday breakfast this morning at 7 o'clock in the Lawyers' Clubroom of the Citizens & Southern Bank building. The club is one year old today and each member is an invited guest.

New officers will be introduced by Mrs. Gene Goldsmith, retiring president, and plans discussed for the dance to be sponsored by the club, April 19, at the Atlanta Athletic Club.

New officers to be installed are Mrs. Colan Traylor, president; Miss Evelyn Bradford, first vice president; Miss Geraldine Hudson, second vice president; Mrs. Carolyn Harris, secretary and treasurer; Miss Margaret Mitchell, corresponding secretary. L. S. Gilbert will be speaker.

Beta Sigma Phi.

The Epsilon and Zeta Chapters of Beta Sigma Phi Sorority gave a skating party for the rushees and pledges Wednesday at Lakewood.

The Zeta Chapter will give a breakfast at Peacock Alley Sunday morning at 11 o'clock.

There's no telling when Atlanta will claim the pretty deb again, because she plans to visit her cousin, Betty Patterson, in Richmond before returning home.

Brilliant Assemblage For Mrs. Ethridge

A brilliant assemblage of Georgia authors, newspaper editors and writers, society leaders and Wesleyan College officials, faculty, trustees and alumnae will honor Georgia's new star in the literary firmament, Willie Snow Ethridge, whose book, "As I Live and Breathe," is just off the press, at a reception given this afternoon from 3:30 to 5:30 o'clock in Rich's tea room by the Wesleyan Alumnae Association.

In the receiving line will be Mrs. Augustus M. Roan, president of the Atlanta Association; Mrs. Ethridge, Mrs. Charles J. Haden, president of the National Wesleyan Alumnae Association; Dr. Dice R. Anderson, president of Wesleyan College; Mrs. Frampton Farmer, president of Macon alumnae; W. T. Anderson, publisher of the Macon Telegraph; Miss Anabel Horn, alumnae trustee; Miss Jennie Loyall, alumnae secretary; Mrs. Francis Parkinson Keyes, Mrs. Minnie Hite Moody, authors; Mrs. Pauline Branyon, president of Woman's Press Club; Mrs. Robert Hunt, Mrs. Rix Stafford, Mrs. Edward Van Winkle, Atlanta society editors; Mrs. Warren Thorpe, president Macon Junior League; Dr. W. F. Melton, Atlanta Writers' Club; Miss Ruth Blair, secretary Georgia Historical Society; Mrs. Fritz Jones, president Atlanta Pen Women.

In addition to Atlanta alumnae, members of the following groups are invited: Atlanta Junior League, Writer's Club, New Era Study Club, Nineteenth Century Class, Shakespeare Class of 1896, A. A. U. W., Atlanta Pen Women, Women's Press Club, president's council of Wesleyan College, The Scribes, which is Wesleyan's Writers' Club; Macon Writers' Club, Wesleyan officers, faculty and trustees, staff of Macon Telegraph and Macon News.

Mrs. Ethridge, who is an inimitable speaker, as well as gifted author, will talk, explaining why she selected Macon as the background for her essays and describing some of the most humorous experiences in her recent travels. Added to her many laurels was the honor of having been chosen toastmistress at the centennial banquet last May when over 250 alumnae gathered to celebrate Wesleyan's 100th birthday.

Mrs. Ethridge, who specialized in journalism under Miss Virginia Garner, is at present engaged in writing a novel.

Peachtree Hills Club Installs Officers.

The Peachtree Hills Woman's Club met Wednesday with Mrs. Frank Connell on Fairhaven circle.

New officers were installed by Mrs. Ed L. Almand, a past president of Grant Park Woman's Club and are as follows: Mrs. Robert Flournoy, president; Mrs. Harvey Harrison, vice president; Mrs. John T. Patton, second vice president; Mrs. C. Stegall, recording secretary; Mrs. W. C. Fleurnoy, treasurer, and Mrs. H. A. Milliken, corresponding secretary.

A gift of silver was presented Mrs. Robert Fleurnoy, president, in recognition of services rendered the club the past year.

Mrs. Joseph Valdese was welcomed as a new member.

During the social hour a handkerchief shower was tendered Mrs. J. V. Spainhower, one of the members, who is leaving soon to reside in Knoxville, Tenn.

College Park Garden Division Sponsors Opera

On April 16 at 8 o'clock at the S. R. Young school auditorium the garden division of the College Park Woman's Club will sponsor the Alberta Summer Opera Company in the Gilbert and Sullivan opera, entitled "The Gondoliers." This opera was given recently at the Atlanta Woman's Club with much success.

About 50 experienced singers and actors take part in this colorful play. Tickets can be purchased from Mrs. Hoyt Trimble or her committee.

National Figure Visits Here

Mrs. Robert E. Fitzgerald, of Wauwatosa, Wis., president of the Woman's Auxiliary to the American Medical Association and director of Province IV of Gamma Phi Beta sorority, who is the distinguished guest of Mrs. J. Bonar White at her home on Penn avenue.

Mrs. Alexander Named President Of Colonial Dames at Macon Meet

MACON, Ga., April 8.—(AP)—Electing Mrs. A. L. Alexander, of Savannah, as president, members of the Georgia Society of the Colonial Dames of America closed their annual convention here today. Following the business session the delegates attended luncheon at the home of Mrs. S. T. Coleman.

Lively discussions took place on an amendment which was passed to allow the local town committees to select their quota of new members each year. After an hour's debate on the resolution submitted by the Atlanta town committee, the resolution was passed.

Other officers elected included Mrs. John Kirk Train, Savannah; Mrs. George Winship, Atlanta; Mrs. John B. Whitney, Augusta, and Mrs. Merrill Ross, Macon, vice presidents. Mrs. Alexander succeeds Mrs. Thomas Pinckney Waring, of Savannah, as president.

Members of the board of managers who are to serve until 1940 are Mrs. M. McDonald Lawrence, Marietta; Mrs. Thomas Hilton, Savannah; Mrs. Robert Hatcher, Milledgeville; Mrs. W. T. Vereen, Moultrie; Mrs. John T. McIver, Savannah; Mrs. S. V. Sanford, Athens; Mrs. Shelby Myrick, Savannah, and Mrs. John L. Cabal, of Savannah. Mrs. Francis Baggett, of Savannah, was appointed to serve on the board of managers for two years and Mrs. Hunter Harris, of Athens, for one year.

Officers were nominated by the following committee: Mrs. Clarence Anderson, Savannah; Mrs. Phillip Alston, Atlanta; Mrs. S. T. Coleman, Macon; Miss Cina Whitehead, Macon, and Mrs. Craig Barrow, of Savannah. Mrs. Alexander has held many offices in the organization and was a member of the board. She belongs to families that long have been prominent in Savannah and in Georgia.

Tea and Luncheon Honor Miss Dallis.

A series of social affairs continue to honor Miss Epsie Dallis, popular bride-elect. Mrs. Joseph W. Cooper Jr. entertained at a tea at her home on Chatham road in her honor yesterday. Assisting in entertaining were Mrs. G. Arthur Howell, mother of the hostess, and her sister, Mrs. Francis M. Bird. Guests included the members of Miss Dallis' wedding party and out-tof-town guests here for the wedding.

Mrs. Ben T. Smith was hostess yesterday at a luncheon at the Piedmont Driving Club in compliment to Miss Dallis. The exquisitely appointed table held an arrangement of white calla lilies, and covers were laid for the members of the honor guest's wedding party and Mesdames Ulric Atkinson, J. W. Goldsmith, E. E. Dallis, Denny P. Smith, Frank Terrell, and Miss Judy King, sister of the hostess.

Smillie School P.-T. A. Will Sponsor Play.

The Smillie School P.-T. A. will sponsor a play, "Smillie Symphonies," to be presented by the students of the school on this evening at 8 o'clock in the school auditorium. A Japanese play, "The Sun Goddess," will be a special feature and song and dance numbers will be offered. Charlotte Bishman and Catherine Ditting, who have Hollywood contracts, will appear on the program.

Mrs. Edwin G. Gilbert is directing the play and Miss Doris Johnson will act as accompanist. Proceeds from the play will be used for the benefit of the school. Tickets may be secured from the committee in charge: Mesdames J. W. Warwick, A. Sherman, S. A. Fraser and Miss Mary Standard.

Co-ed Bible Class Holds Meeting.

The Co-Ed Bible Class of Kirkwood Baptist church met recently at the home of the pastor, Dr. and Mrs. K. O. White, on Howard street.

Present were Mr. and Mrs. R. M. Pickard, Mr. and Mrs. G. R. McClure, Mr. and Mrs. R. J. Thompson, Mr. and Mrs. C. E. Wright, Mr. and Mrs. W. E. Barnwell, Mr. and Mrs. G. L. Brogden, Mr. and Mrs. C. J. Vaughn, Mesdames Floyd Adams, C. G. Abbott, Warrington, G. R. Self, Mr. and Mrs. J. R. Adams, Pike Lanier, Mr. and Mrs. G. R. Terry, H. W. Boyd, Miss Irene Nunn and Mr. and Mrs. A. D. Andrews.

Interesting talks were made by Dr. and Mrs. K. O. White, Mr. and Mrs. R. J. Thompson, G. L. Brogden, C. E. Wright and G. R. Terry. The class was organized more than three years ago and has an approximate membership of 60. R. J. Thompson is the teacher.

Hard of Hearing League To Meet.

Atlanta League for Hard of Hearing meets Friday evening at 7:15 o'clock in the league room of the Y. W. C. A. on Auburn avenue, with Mrs. J. Harold Nicholson, president, presiding. All members are urged to attend as reports will be made by officers and chairmen of work accomplished during the past year. New officers will be elected.

Atlanta League is a member of the American Society for the Hard of Hearing with headquarters in Washington, D. C., and is active in the rehabilitation work of the hard of hearing. Atlanta League fosters the study of lip reading, advises about the use of hearing aids and is always ready to help the hard of hearing with adjustment problems due to this handicap.

Miss Swartz Honored By Hadassah Group

A luncheon in honor of Miss Shulamith Swartz was given by the Business and Professional Women's division of the Atlanta Chapter of Hadassah yesterday.

Miss Swartz was presented by the division with a certificate showing that a tree had been planted in her name in Hadassah forest in Palestine. Miss Helen Seff, chairman of the luncheon, presented the certificate to Miss Swartz with an expression of appreciation of the division for her courtesy in addressing the division. Miss Ann Balser was cochairman with Miss Seff and Miss Lillian Singer, telephone chairman.

Miss Swartz is on a lecture tour of the southeast and is now on her way to attend the regional convention of Junior Hadassah in Memphis on April 10. Her informal talk at the luncheon presented the aims and purposes of the Business and Professional Women's Divisions of Hadassah throughout the country and Hadassah's projects in Palestine.

Over 45 women attended the luncheon, all being members and friends of Senior, Junior and Business and Professional Divisions. Mrs. R. M. Travis, president of the senior chapter, and Miss Lottie Goncher, vice president of the junior chapter, were guests of the division.

A miniature Palestine landscape decorated the speakers' table, with spring flowers adding color to the scene. A mirrored lake in the center with flowering fruit trees bordering the sanded shore heightened the attractiveness of the grassy sward upon which the scene was presented. At each end of the landscape was an orange orchard and a lemon orchard in miniature, the trees being made of candies, and signifying the citrus industry of Palestine.

The membership drive of the division is being successfull expedited and the slogan "Every Member Bring a Member" is helping achieve the goal set by the membership committee, of which Miss Folly Gershon is chairman and the members of which are: Misses Rose Goldstein, Pearl Goldstein, Anne Goldstein, Jennie Goldstein, Lillian Singer, Lena Katz, Ann Balser, Sarah Taylor, Mrs. Sarah Zaban.

T. E. L. Class Names Mrs. Buckner President

The T. E. L. Class of the Lakewood Heights Baptist church spent the day Wednesday at the church, studying the Gospel of John in the forenoon and holding the business meeting in the afternoon. The members of the class who conducted the study were: Mesdames W. H. Stackhouse, J. A. Cawthon, U. G. Buckner, J. C. Roquemore, T. L. Brown, L. E. Redmond, Vassar Edwards, A. B. Ervay, H. A. Leftwich, and the teacher, Mrs. Charles L. Whaley.

Because of ill health, the president, Mrs. P. M. Cannon, teacher, tendered her resignation. Mrs. U. G. Buckner was elected to fill her unexpired term of office. Since Mrs. Buckner was third vice president of the class, Mrs. W. H. Stackhouse was elected to fill her unexpired term.

Mrs. Fred Jones, a past president of the class, was presented with a beautiful hand bag as a going-away gift from the class. Mrs. Jones is leaving the city to make her home in New York.

The hostesses were Mesdames M. F. Chandler, C. L. Mote and W. H. Stackhouse. Members of the class present were Mesdames U. G. Buckner, H. A. Leftwich, H. E. Lott, B. L. Nelms, J. A. Cawthon, G. G. Watkins, F. V. Chastain, J. T. Shaw, J. C. Roquemore, W. C. Tumlin, W. F. Alewine, M. L. Coggins, Fred Jones, T. L. Brown, G. W. Willoughby, W. B. De Freese, M. F. Chandler, J. A. Yarbrough, W. H. Stackhouse, M. S. Perry, P. M. Cannon, A. B. Ervay, C. L. Whaley, C. L. Mote, Vassar Edwards, S. E. Andrews, L. E. Redmond, Warren Flury, A. L. Flury and Miss Doris Buckner.

For Mr., Mrs. Strauss.

Mr. and Mrs. Jack Strauss, of New York, are being honored at a series of informal social affairs during their visit here and among events of this afternoon will be the aperitif party at 6 o'clock at which Randolph Hearst will be host at his apartment at the Biltmore hotel in their honor.

Mrs. Price and Mrs. Coxon Assist Mrs. Rollison in Conference Plans

Among prominent Georgia women lending their support in assisting Mrs. J. A. Rollison, president of the Georgia Affiliated Democratic Women's Clubs, in making plans for the meeting of the Southern Regional Conference of Democratic Women, which convenes in Atlanta at the Henry Grady hotel on April 28 and 29, are Mrs. Virginia Polhill Price, national Democratic committeewoman for Georgia, and Mrs. Helen Williams Coxon, vice chairman state Democratic executive committee.

Georgia is fortunate in having the Southern Regional Conference convene here this year as these annual meetings rotate among the six southern states and it will be several years before Georgia will have this privilege again.

Upon a recent visit to Washington, D. C., Mrs. Rollison, on behalf of the Georgia Affiliated Democratic Women's Clubs, extended the invitation for the conference to convene in Georgia, realizing, as Mrs. Rollison said, that "It would bring to the Democratic women of Georgia a clearer knowledge of the work of the Democratic party and because of the educational programs and the opportunity they offer us in formulating our plans througout the clubs of our state."

Five hundred invitations have been issued to leaders among the Democratic women of Virginia, North Carolina, South Carolina, Florida and Alabama by Mrs. Rollison and the Georgia Affiliated Democratic Women's Clubs to attend the conference, and a large number from each state is expected. Motorcades from all parts of Georgia are being planned by the Democratic women of the various counties.

While this is a conference sponsored by the woman's division of the Democratic national committee, several of Georgia's outstanding statesmen have been invited to attend, among whom are Governor E. D. Rivers, United States Senators Walter F. George and Richard B. Russell Jr. and Congressman Robert Ramspeck.

Miss Mary Dawson, vice chairman of the Democratic national committee, and Mrs. Charles Tillett, regional adviser for this area, are arranging the program for the conference, plans for which will be published at an early date.

Pilot Club Board and Dinner Meetings Take Place April 12-13

The executive board of the Atlanta Pilot Club meets Monday at 5:45 o'clock at the Ansley hotel and the monthly dinner and business meeting will take place at 6 o'clock on Tuesday at the Ansley hotel civic room. The Tuesday meeting will be marked by the election of three delegates to the convention of District No. 2, which will be held in Augusta April 24 and 25, and over which District Governor Ethel Cooper, of the Atlanta Club, will preside.

The president, Mrs. Carolyn Seivers, will appoint a nominating committee which will report at the April 27 meeting, when officers for the coming year will be elected.

Sixteen members received into the club during the past year were initiated at impressive ceremonies Tuesday evening at the home of Mrs. Grace Turner, on North avenue. The committee in charge of the initiation was composed of Miss Julia Parker, chairman; Miss Juliette Dowling, Mesdames Annie Loue Brigman and Lucie Brantley. Members initiated were Misses Ena Wrenn, Martha Randall, Kate Wheeler, Martha Sheppard, Ocie Matthews, Elizabeth Goodwin, Sara Means, Bertie Hale, Tullie Fishback, Gladys Cory, Merry Tillman, Mesdames Marjorie Jennings, Sue Landers, Winnie Hilton, Marion Rice and Opal Lacy. The immediate past president of Pilot International, Miss Mable Clair Speth, of Savannah, was a visitor.

Catholic Club Holds Election of Officers.

At the recent federation meeting of the Young People's Catholic Club of the Immaculate Conception church, Alton Baumgartner was elected president of the Georgia Federation of Junior Catholic Clubs, and Rosa Johann was voted secretary. The next convention of the federation will be in Atlanta during the month of May at the St. Anthony's church, and the new officers will be installed at that time.

Succeeding Mr. Baumgartner on the executive committee will be Rose Riordan, and Robert Johann will act as chairman.

An interesting debate has been planned for the meeting on Sunday, on the subject: Resolved: That the Plan For Remodeling the Supreme Court Should be Adopted. The affirmative side will be upheld by Barney Keeney, Sarah Dunlap and Aldo Garoni. The negative side will be discussed by Alton Baumgartner, Thomas Clark and Ines Fornara. The judges will be Bill Bruckner, president of the Blessed Chanel Club; Thomas Kehoe, president of the St. Anthony's Club, and Stephen Gernazian, president of the Young People's Catholic Club.

Club Tea.

The April meeting of the Woman's Club of the University of Georgia Evening school, will be in the form of a tea given at the High Museum of Art Sunday afternoon from 3 to 5 o'clock, honoring the faculty and student body.

Receiving will be Dr. and Mrs. S. V. Sanford, Dr. and Mrs. George M. Sparks, and Mesdames James E. Routh, Knox Walker, Elmer G. Campbell and J. N. LeConte.

An interesting feature will be the exhibition of the Southern Art Association on display there.

To Sponsor Benefit.

The Madame Schumann-Heink Chapter of Service Star Legion will sponsor a benefit-bridge this afternoon at 3 o'clock at Rich's tea room. Attractive prizes will be awarded. The public is invited.

Mrs. Edward Hitt Makes Request.

Mrs. Edward G. Hitt, president of the Sheltering Arms, requests members to listen over Radio Station WGST today between 1 and 1:15 o'clock to Kathryn Cravens, who will speak on "National Day Nurseries. The broadcast will be timed to coincide with the sessions of the national convention of Federation of Day Nurseries meeting in New York.

The oldest continuous day nursery now in operation was established in Troy, N. Y., in 1854, and the Atlanta Sheltering Arms, which embraces the Cornelia Moore and the Osgood Sanders Day Nurseries, was founded 45 years ago by Mrs. Preston S. Arkwright, honorary life president.

Progressive Dinner.

The Doris Knight G. W. A. of the Druid Hills Baptist church will give a progressive dinner on Saturday. The first course will be at the home of the president, Miss Janelle Willoughby, 869 St. Charles avenue, N. E., at 6:30 o'clock. The main course will be at the home of the counselor, Mrs. William A. Reilly, 1077 Briarcliff road, N. E., and the dessert will be served at the home of the transportation chairman, Miss Mary Bishop, 1150 St. Charles place, N. E. Games between courses are being arranged by Miss Mary Bishop.

Silver Tea.

Kitchen committee of St. Mark's W. M. S. will sponsor a silver tea April 14 at 3 o'clock at the home of Mrs. Otis Barge, 2730 Habersham road. Mrs. James E. Dickey and Mrs. Charles B. Upshaw, chairman and cochairman of the committee, invite members of the society and their friends to attend.

You Are Invited to Attend!

Christine Holbrook

Associate Editor of "Better Homes & Gardens" Magazine

WILL GIVE A LECTURE ON MODERN HOMEFURNISHINGS

This Afternoon at 3:30 on Davison's Fifth Floor

Mrs. Holbrook's lecture will be of interest to all women interested in the appearance of their homes. She will give many practical suggestions, tell you the new color trends, etc.

No Admission Charge

DAVISON-PAXON CO.

ATLANTA -- affiliated with MACY'S, New York

WELLBORN'S

112 PEACHTREE ARCADE

We All Want 'New Dresses'

IN THE SPRING

Our Stock is Complete with the newest styles. Materials, colors and combinations recommended by Vogue and other style authorities.

PRICE RANGE $3.98 TO $16.95

All Wellborn's Eleanor Dresses and Coats, $2.98

You Can't Be Extravagant at

WELLBORN'S

RICH'S BASEMENT

A NEW LOT OF

MAIN FLOOR

SHOES

1,496 PAIRS

All New Spring Shoes

3.98

Shoes displayed on tables

Sizes 3 to 10

Ties—Straps—Sandals—Sports

New Spring Colors and Materials

DOG SHOW

See Hastings' Kennel Shop Exhibit while you visit the A. K. C. Dog Show at 20 Fifth Street. Free dog books, free food samples, free feeding guides, the best and newest dog furnishings, novelties and toys . . . ALL ON DISPLAY. Three dog authorities in attendance.

Don't Spay and Spoil Your Female Puppy
USE
CUPID CHASER
Keep Dogs Away While Females Are in Season

Harmless. Simple. Wash off before mating. Tested and successful from coast to coast. Satisfaction or money refunded. Helps breeders sell females.

$1 for Bottle, Postpaid.

CEDAR SHAVINGS

Brown's Super-Cedar Shavings make the finest kennel bed. Just like a cedar closet, it helps to keep the bugs and fleas away. Makes a clean, sweet, soft bed for the dog.

5 Lbs., 25c 25 Lbs., $1.00
Prices f. o. b. Atlanta

PARD
HEALTH FOOD
FOR DOGS

A Beef Food Product
(55% Beef Dry Weight Basis)

To help veterinarians combat the menace of hit-or-miss dog foods, Swift & Company has developed a beef feeding formula based on sound nutritional principles. Called PARD, it has proved its worth in scientific feeding tests extending to three generations of fine dogs.

Every ingredient in the Pard formula is pure. U. S. Government passed as fit for human food. Pard is easily digested, quickly converted into energy. It acts as a conditioner; encourages fat-free muscle development. You can feed Pard with perfect confidence to dogs under your care.

10c Can

1.00 Doz 3.75 Case
F. O. B. Atlanta

FREE

Only complete dog catalog ever issued in the South. Ask or write for your free copy.

Everything your dog needs—all in one simple, economical, tasty food. . . . *Try* TI-O-GA.

Hastings' KENNEL SHOP HIGHLY RECOMMENDS
"*The* FOOD *of* Champions"

THE CHOICE OF VETERINARIANS, BREEDERS AND EXHIBITORS

D&G DOG FOOD

KIBBLES ★ BISCUITS

A DRY FOOD

Has Much More Food Value and Is Much More

ECONOMICAL

D & G Food is not a by-product . . . is not made from scraps "good enough for a dog," camouflaged to fool dog owners. The makers of D & G are exclusively in the business of manufacturing animal foods and guarantee D & G dog food comes as near to meeting the requirements of a perfect dog diet as it is possible to attain.

INGREDIENTS

Beef, to give equivalent of 2-3 Meat Diet.
Milk, equivalent of 2½ gallons per 100 lbs.
Malt, to speed up digestion and assimilation.
Molasses, to grow coat.
Bone Meal and Calcium Carbonate, to insure good bone structure.
Cod Liver Oil, for its Vitamins.
Alfalfa Leaf Meal, for Vitamins and coat.
Iodized Salt, Wheat Flour, Whole Wheat.

ANALYSIS

Protein, 18% Carbohydrates, 59%
Fat, 2½% Fibre, 2%

D&G DOG FOOD PRICES
F. O. B. ATLANTA PRICES

D&G Kibbles	5 Lbs.	$ .50
D&G Biscuits	10 Lbs.	.95
D&G Large Biscuits	25 Lbs.	2.10
D&G Puppy Meal	50 Lbs.	4.00
	100 Lbs.	7.75

"MIGHTY GOOD" D&G Cooked Meal

ESPECIALLY DEVELOPED FOR HOUNDS & BIRD DOGS
F. O. B. Atlanta Prices
5 Lbs., 35c 25 Lbs., $1.50
10 Lbs., 60c 50 Lbs., $2.85
100 Lbs., $5.50

Manufactured by
DIETRICH & GAMBRILL, INC., FREDERICK, MD.

Our Telephone Operator Can Connect You With the Dog Show at Night. Call WA. 9472

Mitchell at Broad Phone WA. 9464

Mail Orders Phone Orders

Lovely Atlanta Belle Enjoys Social Whirl in New York

B. S. Bercovici Photo.

Pictured above are Richard E. Deems, of New York, and Miss Katherine Newman, beautiful young debutante daughter of Mr. and Mrs. Henry Newman, of Atlanta, who were photographed at a recent dinner party given at a fashionable Gotham hotel. Miss Newman has been visiting in New York with her grandmother, Mrs. Frank Ellis, of Atlanta, since returning from a South American cruise. She is an admired figure at the many exclusive social affairs she is attending in the metropolis.

SOCIETY EVENTS

FRIDAY, APRIL 9.

Miss Betty McDuffie gives a luncheon honoring Miss Epsie Dallis, bride-elect, and this evening Mr. and Mrs. J. Wickliffe Goldsmith entertain at a buffet supper honoring Miss Dallis and her fiance, Harry Buice, and the bridal party, following the wedding rehearsal.

Mrs. Marrion Benson gives a luncheon at her home on Springdale road, honoring Mrs. Robert E. Fitzgerald, of Wauwatosa, Wis., the guest of Mrs. J. Bonar White, and for Mrs. William R. Dancy, of Savannah, and Mrs. William H. Myers, of Savannah, and this afternoon the Woman's Auxiliary to the Fulton County Medical Society entertains at tea complimenting Mrs. Fitzgerald at the home of the president, Mrs. Charles Boynton, on Brighton road. Also this evening Mrs. Fitzgerald, who is a director of Province No. 4 of the Gamma Phi Beta, national sorority, will be entertained at dinner at the Piedmont Driving Club by the newly formed Atlanta Alumnae Chapter.

Mrs. Lloyd Hatcher gives a tea from 4 to 6 o'clock at her home on Andrews drive in honor of her mother, Mrs. F. Harvey Hilton, of Boston.

The annual dog show of the Atlanta Kennel Club will be held beginning at 2 o'clock on Fifth street, between West Peachtree and Spring streets, and sponsored by the Rabun Gap-Nacoochee Guild.

Miss Anne Jeter gives a bridge party and linen shower at her home on Roswell road for Miss Frances Butters, bride-elect.

Mrs. Freeman Strickland gives a bridge-tea in compliment to Miss Kathryn West Craighead, bride-elect, and this evening Mr. and Mrs. Walter Garrard give a buffet supper honoring Miss Craighead and her fiance, Ralph W. Lavender.

Mrs. Clyde L. King Jr. gives a luncheon at her home on Lullwater road for Mrs. N. Beatrice Atkinson, of London.

The Paty Sunday school class gives a party for Miss Antoinette Johnson, bride-elect.

Mrs. Robert Duncan gives a luncheon for her mother, Mrs. Charles B. Gale, of New York.

The retiring officers of the Credit Women's Breakfast Club give a birthday breakfast at 7 o'clock in the Lawyers' Club room of the Citizens & Southern Bank building.

The Beta Chapter of the Alpha Pi fraternity gives its annual dinner and formal dance at the East Lake Country Club, followed by a breakfast.

The Iota Chapter of the Pi Kappa fraternity of Georgia Tech entertains with a sport dance at the Shrine Mosque.

The junior class at Washington Seminary presents a carnival at 7:30 o'clock in the school auditorium, to be followed by a barn dance.

Miss Evelyn Burns gives a bridge-luncheon at her home on Westminster drive honoring Miss Anne Moseley, bride-elect, and this evening Mr. and Mrs. Leonard A. Moseley, parents of the bride-elect, entertain at a buffet supper, following the wedding rehearsal in compliment to their daughter and her fiance, William Adams Bailey.

Community sing and candy pull will be given by members of St. Mary's Chapter of the Parish Council of the Cathedral of St. Philip at 7:30 o'clock at the chapter house.

Annual home-coming day will be held at Girls' High school in observance of the sixty-fifth anniversary of the school.

The Top Hat Club entertains with an informal dance from 9 until 1 o'clock at the German-American Club.

Theodore Roosevelt Auxiliary No. 2, United Spanish War Veterans, and Daisy Irwin Fort Daughters of 1898 sponsor a benefit dance at 8 o'clock in Patriotic Rebekah hall at Camp Jesup.

The Kappa Delta National Sorority Alumnae Association of Atlanta gives a benefit bridge party at the Piedmont Driving Club at 3 o'clock.

Felicians sponsor a scrip dance from 9:30 to 12:30 o'clock at Columbian Club.

Lakewood Chapter No. 162, O. E. S., sponsors a musical comedy, "Rosa," at 8 o'clock in the Lakewood school auditorium.

PERSONALS

Mrs. Philip Kunzig, of Bronxville, N. Y., and Mrs. John Somerville, of South Mountain, Pa., are visiting their brother and sister, Mr. and Mrs. Thomas B. Paine, on Peachtree Battle avenue. Mrs. W. C. Barnes, of Martinsville, Va., arrives today for a visit to Mr. and Mrs. Paine.

***

Mr. and Mrs. Hubert Duckworth, of Los Angeles, Cal., announce the birth of a daughter on April 7. Mrs. Duckworth is the former Miss Ruth Arlene Benson, of La Jolla, Cal. The baby's paternal grandmother is Mrs. Hubert Duckworth, of Atlanta.

***

Mrs. Edward S. Brantley, of Miami, Fla., arrives today to visit her daughter, Mrs. Jack Pappenheimer, at her home on Woodward way.

***

Miss Carol Sullivan, of Phoenix, Ariz., arrives Saturday to visit Miss Margaret Morgan at her home on Briarcliff road.

***

Miss Doris O'Farrell, of York, S. C., is the guest of her grandmother, Mrs. John N. O'Farrell, on Elizabeth street.

***

Mrs. Verdery Boyd and Miss Osalein Eiserhardt left this week for a trip to Detroit, Mich. They will also visit points in Canada, returning for a visit in New York and in Washington, D. C.

***

Mrs. Charles Gray, of St. Petersburg, Fla., formerly Miss Mary Stoney, of this city, is now with her mother, Mrs. C. L. Stoney, on Peachtree road, following a visit to her sister, Mrs. Calhoun McDougall.

***

Little Miss Callie Healey is convalescing from a recent illness at the home of her parents on Vernon road.

***

Miss Delata Blocker, of Elba, Ala., has returned to her home after visiting her brother and sister, Mr. and Mrs. O. B. Blocker.

***

Mr. and Mrs. J. B. Lewis and little daughter, Lola Jane, have returned to the city after a visit with relatives in Warthan, Ga.

***

Mrs. H. C. O'Neal, who has been visiting her mother, Mrs. H. M. Sumner, in Thomasville, has returned to her home in West End.

***

Mr. and Mrs. Charles H. Allen have returned to their home in Syracuse, N. Y., after a visit to their mother and sister, Mrs. A. J. Sparks and Miss Julia Sparks, at 749 Peachtree street.

***

Mrs. Robert H. Tharpe, of Memphis, Tenn., and Mrs. John W. Maddox, of Rome, have returned to their homes after visiting their mother, Mrs. J. L. Brooks, who is convalescing at her home on Springdale road after a recent operation.

Horse Show Entries Are Announced

The list of entries for the Lullwater Garden Club's Horse Show is increasing daily. The show will be held Saturday afternoon and evening, April 17, at Roxboro Riding Club, on Roxboro road, right of Peachtree road, just beyond Buckhead.

Three horses for the plantation walking horses event have been entered by D. Shimble, of Albany, Ga., a leading horse fancier in the state. Charles Nunnally's Belle Isle is now in training at the Tuxedo Hunt Club for the Roxboro show.

Anne Thornton, of Atlanta, a champion rider in the children's class, has entered three horses, and William Ward Jr. is training a horse for the show at the Tuxedo Riding Club. Top Lady, owned by B. H. Hardaway, of Columbus, and Dan, owned by Henry Camp, of Newnan, are among out-of-town entries.

G. S. C. W. Banquet.

The Atlanta Club of the Georgia State College for Women alumnae will hold a banquet at the Georgian Terrace hotel April 23 at 7 o'clock. A special program has been planned. Special guests from the college will be present. Reservations may be made by calling Mrs. Logan Thomson, Walnut 2935, Mrs. Tom Wisdom, Main 1876, or Mrs. Penelope Pattilo, Walnut 2345.

Girl Scout Troops Will Participate In Folk Dance Festival Tomorrow

Sixteen Girl Scout troops in Atlanta District No. 3 will participate in a folk dance festival on Saturday at 3 o'clock at Fort McPherson. The program is under the direction of the following leaders in this district: Mrs. E. Turner Jr., Troop No. 12; Mrs. A. A. Williams, Troop No. 15; Miss Eleanor McGuire, Troop No. 17; Misses Maria Kamak and Betty McGuire, Troop No. 26; Mrs. L. D. Hall and Miss Doris Holbrooks, Troop No. 13; Mrs. Thomas E. Watson, Troop No. 31, and Miss Lois Bruce, Troop No. 33.

New troops with Mesdames T. J. Driggers, Eugene Diamond, Harold Hirsch, T. P. Carson, H. B. David, J. M. Bearden, C. H. Bowden, L. H. Matthews, D. H. Dowell, F. O. Smith, H. S. Holmes, N. T. Dennis and Misses Sarah Bond and Martha House are urged to attend.

Troop No. 26, Nellie Dodd church will represent Ireland; Troop No. 31, Park Street Methodist church, Russia; Troop No. 30, Fort McPherson, Sweden; Troop No. 15, Sylvan Hills, Scotch; Troop No. 17, Sells avenue, Norway; Troop No. 35, Jo Brown Junior High, Denmark, and Troop No. 12, Cascade avenue, Spain. Singing games will be directed by Miss Sarah Bowman.

Parties Are Given For Miss Moseley.

Miss Moseley was central figure last evening at the bridge party and linen shower given by Miss Dorothy Merryman and Mrs. Burtz Boulware at their home on Pelham road.

The decoration in the home and on the buffet supper table were in green and white. The center of the table was graced with a silver bowl filled with roses and lilies of the valley. Mrs. C. A. Merryman assisted her daughters in entertaining.

Present were Misses Moseley, Frances Norman, Mary Armistead, Jane Massey, Gladys Vallebouna, Elizabeth Swinford, Evelyn Burns, Margaret Newberne, Katherine Hester and Mesdames C. W. Swinford, L. A. Moseley, DeLos Spring Jr. and S. T. Bailey.

Mrs. Leonard A. Moseley was hostess yesterday at a trousseau-tea her home home on Boulevard, N. E., honoring her daughter. Tea was poured by Mrs. Carl Minor and Mrs. C. W. Swinford, the service gracing one end of the lace-covered tea table in the dining room. A silver bowl filled with spring flowers centered the table.

Mr. and Mrs. Stacey Bailey, of Orlando, Fla., parents of the bridegroom-elect, who have arrived for the wedding and are guests of Mr. and Mrs. Moseley, were among the guests at the tea.

Dogwood Garden Club.

The recent monthly meeting of the Dogwood Garden Club was held at the home of Mrs. Paul Bryan with Mrs. J. B. Pendergrass as co-hostess. Mrs. Forrest Smith was made chairman of the flower show to be held in May. Members are proud of the fact that they won the highest score of any garden club in Atlanta with 478 points for the first five months of judging of flower arrangement at the Garden Center, due entirely to Mrs. Moye's efforts.

Mrs. C. J. Calhoun and Mrs. Charles Moye were appointed delegates to the garden convention in Rome; with Mrs. W. D. Alexander and Mrs. Warren Sewell as alternates. Mrs. Hughlett read an interesting paper on the history of the club. Mrs. Moye, with the aid of blackboard and pictures, gave an instructive talk on "Flower arrangement."

NAPS Kindergarten To Present Play

The kindergarten department of North Avenue Presbyterian school, under the supervision of Mrs. W. L. Curry, will present a Tom Thumb wedding this evening at 8 o'clock in the school gymnasium. Miss Sujette Cooledge will be the bride and Milton Riley will be the groom. The bride's parents will be Ann Brook and Edwin Preston and Ruth Estes and Larry Clayton will act as parents of the groom.

Saralyn Poole will be the maid of honor and she will be escorted by Donald Mendel, the best man. A duet will be sung by Lynn Holman and Mary Lee McGinnis, and Bernard Haight will sing a solo.

Members of the bridal party will be Annis Brown, matron of honor; Luke Riley, ring bearer; Charlotte Ann Price and Patsy Pincuss, flower girls, and Chuckie Abernathy, Bobby Wender, Bernard Haight, Glynn Blackstone, Hugh Alan Klotz, Bobby Fine, Harry Zaban, Johny Mell, Jeff Porter and Alan Srochi will be the groomsmen.

Bridesmaids will be Mary Ben Erwin, Vivian Richardson, Margaret Smith, Jerry Smith, Mary Lee McGinnis, Ann Holbrook, Annalie Thackston, Hilda Hawkins and Lynn Holman. Jimmy Gibson will act as the preacher.

There will be dance numbers and impersonations by members of the grammar school. Elaine Robey, a high school student, will assist at the piano and Patsy McCann and Janie Tennent will be ushers. The public is invited to attend and tickets may be purchased at the door.

for *quick* clearance!

DRESSES

71 were $16.95 to $19.95....Now **$6**

119 were $16.95 to $19.95....Now **$8**

73 were $19.95 to $25.00....Now **$12**

85 were $29.95 to $39.95....Now **$18**

45 were $39.95 to $69.95....Now **$24**

37 were $49.95 to $79.50....Now **$34**

Every **Fur Trimmed Coat** *and Every* **Suit in Stock** *reduced*

1/4 to 1/3 off!

Second Floor

J. P. ALLEN & CO.
The Store All Women Know

My Day

By ELEANOR ROOSEVELT

THE WHITE HOUSE, WASHINGTON, Wednesday.—Mrs. Grenville Emmet, wife of our minister to the Netherlands, who has come over here just for a few weeks, and our old friends, Helen and Lucius Wilmerding and Mr. and Mrs. John Regis, all come down for the last formal dinner of the year. Just before they arrived, my husband telephoned that the doctors had decided that James and Betsy's little girl, Sara, must be operated on for appendicitis.

She awoke in the morning feeling miserable and complaining of a tummy ache, and while one hates to have an operation, still it is probably as well to have her appendix out at an early age if it is going to bother her at all. She is apparently fairly comfortable, though she doesn't quite understand what happened to her!

I was late in going over to the Women's University Club for tea, and felt very guilty when I saw how many people were crowded downstairs waiting to come up and greet the receiving committee and myself.

After dinner, Admiral Byrd and I had to go down to the diplomatic reception room, as he and I spoke at the beginning of the "No Foreign War" program which Dr. Harry Emerson Fosdick closed from New York city. After the radio speech was over the movie men concentrated on us.

I have never talked successfully or naturally for the newsreels, so for some time I have insisted that I should be seen and not heard. They made such a point, however, of my welcoming Admiral Byrd into this phase of peace work that I finally spoke one little sentence. I only pray that I shall not regret this lapse from my usual procedure. It would not matter so much, only I think it hurts any cause to have someone take part in it and do it extremely badly.

I got back to the east room just in time to see one dance and to hear one song by the members of the Pine Mountain Settlement school, of Harlan county, Kentucky. Then I saw one group of tricks by Dr. Sydney Ross, a magician.

When these young Kentuckians were introduced to the President he was very interested to find that one of the boys was named Turner. Years ago, when he was riding through Harlan county with his uncle, Warren Delano, they spent the night with a family named Turner, who were kind to them.

At 10:30 this morning I went out with my brother to look over his new railway and was much interested in this type of bus which runs on tracks and can leave them when necessary. It opens up possibilities for speed and convenience in travel in the future.

(Copyright, 1937, for The Constitution.)

PLEASANT HOMES

BY ELIZABETH McRAE BOYKIN

When a lady pops out with tulips of a spring morning, she may as well say good-bye to her manicure till the end of summer. Because all the gardening gloves and lotions can't entirely protect fingers that dig and weed!

But she'll feel her flowers are worth the sacrifice of romantic hands, and so will family and guests if that garden is really used and enjoyed . . . it's all right to oh over the roses and ah over the perennial borders, but living with them is much more fun.

An outdoor living room is the real reason for a garden, according to our way of thinking. A friend of ours has one that we hope to copy, with variations, of course, to conform to our own particular garden and yard.

Greta has a flag-stoned terrace deep in the end of her garden. An outdoor fireplace has been built in at one end, while at the other end there's an antique dipping well. (This had to be explained to us. It seems that in old English gardens covering acres and acres the watering problem was quite serious in the days before piped water and rubber hose, so at strategic places in the garden were placed huge lead dipping wells which were kept filled either by natural rainfall or by hauling tanks of water to them.) While this old dipping well added a lot of interest in this garden, a small fountain, which wouldn't be expensive or difficult ot arrange, will be a substitute in our garden "room."

Furniture Should Be Comfortable.

The plantings around the flagstoned terrace were luxuriantly,

When a lady pops out with tulips of a spring morning.

leafy green shrubs, not so many flowers here as on the path leading here from the house. Then the furiture was white metal. the very comfortable springy kind that moves with your body as you sit in it. Besides chairs, there was a large table with a green and white umbrella and several small glass top tables. (Because our house is stone, we think maybe natural wood or rattan garden furniture would suit our needs best though, much as we like white.)

But we hope to achieve the same charm that Greta has in her outdoor living room. Hers is a cool sanctuary on a summer day, and a popular gathering place for family and friends all summer.

(Copyright, 1937, for The Constitution.)

HEALTH TALKS

By DR. WILLIAM BRADY.

IMMUNITY AGAINST TUBERCULOSIS.

The other day the findings of a survey in England were summarized here, one of them being that student nurses in hospitals where tuberculosis patients are cared for, almost invariably (56 to nearly 100 per cent) became infected before the end of their senior year in the training school. Only a few of these infected nurses ever develop active tuberculosis, however. The infection, if small or of low virulence, does no apparent harm, but on the contrary, in the course of several months, increases the individual's natural immunity, so that thereafter she is capable of withstanding a much larger or more virulent infection. Indeed, the survey led to the conclusion that only young women who are tuberculin-positive, that is, react to the skin-scratch tuberculin test, should be admitted to nurse training schools in institutions caring for tuberculosis patients.

From early times cod liver oil has been employed as a remedy for tuberculosis (formerly called scropula and phthisis and consumption) and for chronic arthritis (rheumatism, gout) and for "almost all cases in which there is impaired assimilation and nutrition" (to quote from the 1899 United States Dyspensatory.) At various times the remedial virtues of fish liver oil have been attributed to the nutritive value of the oil, to the iodin in the oil and to other factors. Today it is generally agreed that the vitamins in fish liver oils explain whatever superiority such oils may have over the fats or oils, from animal or vegetable source, commonly used as food.

Fish liver oil contains a far greater amount of vitamin D than does any natural food of man. It contains also a considerable amount of vitamin A, though not a great deal more than various natural foods of man. Here it is fair to say that I don't savvy vitamin A. I doubt whether anyone in this country ever suffers from lack of vitamin A (unless his food is unnaturally restricted). In fact, I doubt the existence of a factor in food, entirely distinct from vitamin D, which is designated vitamin A. Anyway, I think it is of no practical importance whether there is such a vitamin as A or not. Who cares?

An enormous number of people do suffer in health, I believe, from lack of sufficient vitamin D. I believe deficiency in the daily intake of vitamin D, and not deficiency of vitamin A, is one cause of low immunity against respiratory infection—any and every respiratory infection (cri) from simple coryza to pulmonary tuberculosis.

Vitamin D, not vitamin A, is produced in the skin by the action of ultra-violet light in direct sunshine. If it were not for superfluous clothes and dark houses perhaps everyone would manufacture all the vitamin D his body requires. But civilized people are as childish as primitive savages in their subjection to tabus and tribal customs and so most of us suffer in health and development from constant deficiency of vitamin D throughout infancy, childhood and early adult life. Unfortunately, no natural food, in reasonable or proper quantity, provides enough vitamin D to insure normal health and development of infant, child or young adult.

(Copyright, 1937, for The Constitution.)

Miss Marjory Edwards Is Honor Guest.

Mrs. J. S. Wing and Miss Marguerite Herrin were hostesses Wednesday evening at a lingerie shower complimenting Miss Marjory Edwards, whose engagement to Eugene Farris, of Wilmington, N. C., has been announced. They were assisted in entertaining by Mrs. Wing's mother, Mrs. H. K. Chapman.

The party was given at the home of Mrs. Chapman on Clair drive, the house being effectively decorated with spring flowers.

The table was decorated with small silver vases filled with pink and white flowers, having as a center piece a miniature wedding party. Pink and white color scheme was carried out in the party motif.

Present were Misses Doris Turner, Billie McCorkle, Augusta Rainwater, Mesdames A. S. Florence, Sam Orr, Robert Carter, Raymond Ringston, John Phillips and Ahaz McPherson.

St. Anne's Circle.

The ladies of St. Anne's Circle, of Sacred Heart church, will serve a benefit lunch on April 13, from 12 to 2 o'clock, in the auditorium of the Sacred Heart school. The following committee is in charge: Mesdames A. C. Crawley, R. T. Hanlon, George White and E. J. Hayes.

Brenau Events.

GAINESVILLE, Ga., April 8.—The Brenau Choral Club, with Mme. Regina Vicarino, director, will give a voice concert April 19 at 8:30 o'clock in the Brenau auditorium. In addition to the choral numbers Misses Athalia Hough, Mary Virginia McBrien, Mimi Guyer and Ma-Nita Boswell will give solos. The Choral Club will also appear at Emory University April 22 when the concert will be sponsored by the Emory Glee Club.

The Brenau debate team, composed of Misses Arminda Lewis and Frances Shaffer, visited Piedmont College Tuesday evening to uphold the negative of the question, "Resolved: That Social Fraternities Should Be Barred from Colleges and Universities." The discussion was extemporaneous and non-decision.

The Alpha Chi Omega sorority held its annual state luncheon in Atlanta April 3. Attending were Misses Polly Mitchell, Mary Blackburn, Lucile Jenness, Adel Jenness, Ruth Carlton, Elizabeth Gleaton, Matha Tallant, Leleah Mosely, Juanda Bonck, Sara Parker and Eleanor Dickerson.

FRIENDLY COUNSEL

By CAROLINE CHATFIELD.

Problems of general interest submitted by readers will be discussed in this column. Correspondence invited. Your name held in confidence. Write Miss Chatfield, care The Atlanta Constitution.

DEAR MISS CHATFIELD:

My wife is allergic to cigaret smoke. The vocalizing in which I sometimes indulge renders her highly nervous and my whistling annoys her pet dog. I eat too much and sleep too little. She requires small quantities of food and at least 12 hours of sleep. It is impossible for me to do the Rip Van Winkle for such long periods unless under the influence of a popular soporific which makes my breath offensive and my presence undesirable. My income is unsatisfactory to her and she wishes to augment it by winning several thousand dollars, and a motor car, in answering alluring ads. She totally disregards her proficiency as a typist and bookkeeper and the possibility of securing a remunerative position in an office. My hearty demonstrations of affection for her are not welcomed as she dislikes to be pawed over so much. Kissing is a germ carrying disease and childbirth a hazard to health. My meals are ready and my clothes mended when I have taken a hand. She isn't jealous of me as she is definitely convinced that no other woman could make the fatal mistake she made in choosing me for a mate. She occasionally thrills me and inspires me by calling me sweet names, the same ones she bestows on her beloved dog. I love her sincerely, adore our baby and although I am regarded as a complete flop as a husband, I don't want a divorce. Would you consider her a cheated wife? THEODORE.

ANSWER:

Friend, I don't know what you do for a living, but you might be able to augment your income by doing satirical pieces and marketing them. It's a gift. Answering your question categorically: I would consider any wife cheated whose husband stung her with sarcasm and riddled her with ridicule. None of which is to say that you also are not cheated; for any man with a lazy, neurotic wife sees a hard time in matrimony. Maybe you don't know it, but it frequently happens that a husband can cure a wife's neurosis more quickly and effectively than the best specialist. In fact, the husband can cure her without the specialist's aid but the specialist can't cure her without the husband's aid. As for her laziness, it is an incurable disease. So we will say no more about that. Here is some advice which you haven't asked but advice that you may use to good advantage.

Control yourself; refuse occasionally to admit to her that her sweet and endearing "dog" terms thrill you and inspire you. She will redouble her efforts to ingratiate herself. Attend a movie while she sleeps and it won't be long until she gets up, puts on her clothes and calls for a ticket to go with you. Eat some meals at restaurants in protest against her criticism of your appetite. She will quit counting your calories for you. Withdraw from her a bit and she will edge up to you. Even though she isn't jealous, she won't relish having the other gals make over you. Attend a few parties with her and let her see how well you hold your own with others. This will run your stock up. Don't let her take you for a sure thing.

Summed up: Quit wasting your keen wit in cynical comment on your wife's deficiences and derelictions. Give her to understand that you expect her to snap out of it and show her the way.

CAROLINE CHATFIELD.

(Copyright, 1937, for The Constitution.)

Program at Hospital.

Thomas Jones, commander of Greater Atlanta Post No. 390, Veterans of Foreign Wars, and Mrs. W. P. Irvine, president of Ladies' Auxiliary, entertained at Veterans' hospital on Peachtree road Tuesday.

Program was under the leadership of Ladies' Auxiliary hospital chairman, Mrs. Bertha Gossett, with A. E. Cutler as master of ceremonies. Dances were given by Betty Abernathy, Georgia Richardson, Frances Tyler, Marjorie Ann Peeples, Laure Swindel, Dewey Benefield, Frances Knighton, Evergene Wright, Dorothy Rawlins, Steve Jenkins, Georgia Bell, accompanied on the piano by Mrs. W. H. Hanna and Miss Margaret Boyd. William Chambers gave a solo, and Nell Goodwin, noted child pianist, rendered selections. R. L. Carroll, Johnny Jones, A. E. St. Johns and Erby Dorcy, the Dixie Hots Shot String Band, played selections. Vocal and guitar solos were given by Miss Lucile Dorcy.

Sam Gossett presented comedy sketches and Mrs. R. Badgett sang songs appropriate to Army Day. She was accompanied on the piano by Mrs. V. Dake.

Garden Club.

Mount Vernon Garden Club met recently with Mrs. S. P. Brewer, on Carroll avenue, in Hills Park. Mrs. H. F. Johnson gave an interesting reading on "Evergreens."

In contests first prizes were won by Mrs. J. C. McElreath and Mrs. R. J. Walters, the booby prizes being won by Mrs. R. J. Brewer and Mrs. J. L. Nolen, and Mrs. R. J. Duncan won the mystery package.

The first anniversary of the Mount Vernon Club will be celebrated on May 18 with a "spend-the-day" party at the home of Mrs. D. J. Brewer, on Ellen street in Hills Park.

For Miss Proctor.

Miss Catherine Tift will be hostess Sunday at a luncheon at the Capital City Club complimenting Miss Mary Lucile Proctor, who leaves next week with her parents, Mr. and Mrs. E. B. Proctor, for New York, from where they will sail for Europe.

Following luncheon the guests, who will include Misses Proctor, Eloise Ellis, Elsie Dunnick, Lillian Roberts and Mrs. E. B. Proctor and Mrs. T. W. Tift, will attend a matinee.

Beauty, According to YOU!

(Posed by Carole Lombard)

A Bath Powder in a Fragrance That's Entirely Different

By LILLIAN MAE.

Seasons may come and seasons may go, but bath powders we insist upon having with us through all of them.

Be the bath a warm tub or a cold shower, there is nothing else that adds just the finish achieved by a large, soft puff and a lovely box of body powder in your favorite fragrance.

There are hundreds of such powders on the market, and it's just a matter of individual taste, which you select. But if you prefer to feel very regal—and who doesn't now that everyone is talking and thinking "coronation"—I have for you a dusting powder the very name of which suggests a crown and a throne. It's said this particular line dates back to the days of Catherine the Great of Russia—that she had it made for her exclusive use in those days long ago. Whether or not that is true, it is a pretty story, and if it makes us feel more grand to think we are using a product first used by a queen, then let's get a box of it today.

Incidentally, the box is very attractive, and will add beauty to your bathroom shelf. And if you like your complete line of perfumes in the same odor, both extract and "essence," the latter being more like a toilet water, are obtainable in this product.

If you wish further information on the products mentioned above, phone Lillian Mae at The Constitution. If you do not live in Atlanta, send a stamped, self-addressed envelope with your query.

East Atlanta Social News.

Mr. and Mrs. Ralph Strickland will entertain the Tripple M Club Friday evening at their home on Cleveland avenue, in East Atlanta.

Mrs. Clif Wright entertained her bridge club Monday afternoon at her home on Glenwood avenue.

Miss Harriet Robison entertained at bridge at the home of Mr. and Mrs. H. C. Blake, on Moreland avenue, Monday evening. Guests present were Misses Joe Kleckler, Bernice Moseley, Martha Sheppard, Kitty Loveless, Ann Gainer, Louise Putnam, Marie Patrick, Kathryn Orr, Lula Stanley, Marie Clarke, Mesdames C. J. Wilson, B. H. Little, Mary Miller, Mr. and Mrs. J. E. Robison and Mr. and Mrs. H. C. Blake. Prizes were won by Miss Lula Stanely and Martha Sheppard.

Mrs. Emmett Ward entertained the members of the Busy Bee Club Thursday afternoon at her home on Flat Shoals avenue. Mrs. J. S. McWilliams, Mrs. W. F. Jones and Mrs. J. S. Wilson won prizes. Visitors were Mesdames W. B. Stewart, Luther C. Still, P. H. Stewart, Ely White and D. M. White.

Mrs. Horace Lanford entertained the members of her bridge club Friday evening at her home on Grisham avenue.

Mrs. Ed Murphy was hostess to the members of her bridge club Thursday afternoon at her home on South Howard street.

Mrs. J. S. Williams recently entertained the members of the East Atlanta Twelve Club, and visitors were Mrs. C. B. Everitt Jr. and Mrs. C. C. Crabill.

Mr. and Mrs. K. G. Eberhart and children, Beth and Jane, of Athens, were recent guests of Mrs. W. L. Fagan.

Mrs. F. M. Perdue, of Fitzgerald, who has been visiting her mother, Mrs. J. H. Royal, has returned home. Mrs. Royal and Mrs. Perdue visited relatives in Gainesville last week.

Little Jolaine Bailey, granddaughter of Mrs. J. H. Royal, is ill at her home in Kirkwood.

Mr. and Mrs. Joseph Vincent, of Columbus, were recent guests of Mr. and Mrs. J. C. Vincent while attending a convention in Atlanta.

LaGrange College.

LAGRANGE, Ga., April 8.—The fine arts department at LaGrange College presented Miss Betty Ragsdale in song recital Friday evening. After the program the glee club honored Miss Ragsdale at a reception in the college parlors. Receiving with her were Mr. and Mrs. Boyd Ragsdale. Mr. and Mrs. W. E. Thompson and Misses Mary Louise Burton, Elizabeth Gilbert and Mary Turkington.

The annual senior-table ceremony took place Tuesday at dinner when the sophomore class escorted the senior class to special tables that they will occupy during the spring. On the program were Misses Jane Howard, Evelyn Summer, Martha Bond, Virginia Rountree and Estelle Cox.

The following students were presented in student recital Monday: Eloise Corbett, Iola Fincher, Elizabeth Richardson, Betty White, Frances Collins, Sara Frances Gibson, Gussie Taylor, Faye Dunlap, Mary Ann McCalla and Merrell Callaway.

The annual glee club concert will be presented Monday evening under the direction of Miss Elizabeth Gilbert.

Top Hat Club Plans Dance for Friday.

The Top Hat Club will entertain with an informal dance this evening at the German-American Club. The officers of the club are Miss Betty Cannon, president; Bob Hackman, vice president; Miss Marie Winkleman, secretary, and Bill Brown, treasurer.

Invitations have been extended to the following: Misses Gertrude Ashburn, Mary Armistead, Katherine Angier, Ela Brown, Betty Brown, Bertie Mae Baker, Kitty Berger, Charlotte Billingham, Betty, Cannon, Carolyn Culpepper, Inez Castellaw, Mary Clarke, Hilda Callahan, Sarah Campbell, Allene Crawford, Rubye Crymes, Weida David, Louise Duke, Ellen Evans, Alice Gunby, Carolyn Huey, Rosa Johann, Jean Kerr, Celia Kenerly, Evelyn Longino, Lillian McCreary, Edith McGrady, Reba Pascel, Lestina Stanley, Jane Shropshire, Ruth Siebert, Dorothy Space, Ouida Trapnell, Virginia Turner, Janie Tennent, Maymie Walker, Elsie Winkleman, Marie Winkleman, Martha Webb, Odalite Wallace and Mr. and Mrs. Emmett K. Culpepper Jr.

Al Paul Astin, Alton Bumgartner, Frank Bumgartner, Joe Bemister, Harold Ballinger, Bill Brown, Fae Blackwelder, Tom Clarke, Bob Crawford, Dave Clark, Steve Christian, Marshall Clinkscale, Harold Carter, Jimmy Dickerson, Bob Downs, Crawford Davis, Bob Dalton, Dick Darby, Orvid Davis, Bill Edwards, David Eberhardt, George Edwards, Bryson Evans, Jimmie Edwards, Marshall Forbes, Groover Fuller, Clement Gernazian, Steve Gernazian, Ralph Hall, Emory Hall, Bob Hackman, Howard Huey, Clyde Henry, W. D. Henderson, Robert Johann, Jimmy Jesse, Brady Keeney, Charles Morrison, Johnny Matrangos, Mac McCord, Woodrow Oxford, A. H. Royal, Bill Stephens, Lamar Stone, Gene Steed, Jack Spear, Robert Shropshire, Jack Shaw, Raymond Turner, Ed Withers, Craig Witherington, R. M. Welch, Ed Welch, Charlie Wynne, Tom Wilson and Frank Yancey.

Chaperons for the occasion are Mr. and Mrs. Valentine Winkleman.

Smyrna Club Meets.

The Oakdale Guard Club in Smyrna met Thursday with Mrs. Charles Leffew. Mrs. G. W. Anderson and Mrs. J. R. Monroe gave reports of work done at car stops. Two old members, Mrs. R. W. Maner and Mrs. Norman Ross, were welcomed back to the club, also two new members, Mrs. Homer Williams and Miss Georgia Landers.

Mrs. Hoyle Dobbins talked on her visit to the garden school of Georgia. Mrs. R. W. Maner and Miss Jennie Brown were made honorary members.

A flower naming contest was held and first prize was won by Mrs. J. R. Monroe. Consolation went to Mrs. Henry Jackson.

Contract Bridge

By ELY CULBERTSON.

World's Champion Player and Greatest Card Analyst.

Herewith is presented another portion of Mr. Culbertson's latest work on contract, the "Gold Book of Bidding and Play," which is being reproduced in this column in daily installments.

THE DEFENDERS' BIDDING.

A player who enters the bidding after one of his opponents has made an opening bid is called a defender. The defender enters the bidding for one of two reasons:

1. For defensive purposes: To conduct by judicious overbidding a kind of guerilla tactics with the object of intimidating the enemy; or, to point out to partner a possible opening lead against opponents' suit or no-trump contract; or, to suggest a suit in which a possible paying sacrifice may be taken.

2. For aggressive purposes: To coax or trap the enemy into a penalty or to secure the contract for his side. It may be stated as a general principle that, when a player has a fairly strong hand he should, whenever safely possible, enter the bidding for one of these two purposes. To pass for a trap, except with certain types of hands and in a few rare strategic circumstances, is a losing game.

TODAY'S HAND.

Today's hand brings out a little appreciated, but often valuable, point of discarding.

North, dealer.
Neither side vulnerable.

NORTH
♠ J
♥ K 10 4 3
♦ 7 5 3
♣ A K 10 5 2

WEST
♠ A Q 5 4 3 2
♥ J 7
♦ J 2
♣ J 6 3

EAST
♠ K 10
♥ Q 8 6 5
♦ Q 10 9 8 4
♣ Q 7

SOUTH
♠ 9 8 7 6
♥ A 9 2
♦ A K 6
♣ 9 8 4

The bidding:

North	East	South	West
1 club	Pass	2 no trump	Pass
3 no trump	Pass	Pass	Pass

West opened his fourth highest spade, East won with the king and returned the ten spot. On the ten of spades declarer carelessly discarded a diamond from dummy, the "natural" discard. Now East shifted to a diamond and declarer (delighted that East obviously was out of spades) won with the ace. A club was passed to East and the second diamond return was won with the king. But after dummy's clubs had been cashed, the shortsightedness of the diamond discard from dummy became apparent.

With four cards left to play, if dummy's holding had been the K-10-4 of hearts and the seven of diamonds instead of the four hearts, as actually played, the play of the diamond would have meant victory. East, thrown on lead with that diamond, would be forced to lead a heart, and declarer, with the A-9-small in one hand and K-10-small in the other, could pick up the defenders' split honors. As it was, only the ace and king of hearts could be won.

TODAY'S QUESTION.

Question: Please give the correct bidding on the following hands (North, dealer):

♠ A Q J 10 9 7 6 3 ♥ 7 ♦ Q J 5 ♣ J

South—
♠ K ♥ A Q 8 ♦ A 10 7 6 ♣ A K Q 8 6

Answer:	North	South
	3 spades	*5 no trump
	7 spades	Pass

*Conventional five no-trump grand slam force.

Question: The lead was in dummy, but, as declarer, I led the queen of spades from my own hand. Opponents told me to lead from dummy, which I did. Opponents then insisted that I play the queen of spades on the trick. Was that proper, under the rules?

Answer: No. You were permitted to replace the queen of spades in your hand and play any spade you chose, when it became your turn to follow to the trick.

TOMORROW'S HAND.

South, dealer.
Neither side vulnerable.

NORTH
♠ Q 6
♥ Q 7
♦ Q 9 7 6 4 3 2
♣ 3 2

WEST
♠ J 9 4
♥ K 10 8 5 2
♦ 8
♣ J 9 7 5

EAST
♠ K 10 8 7 3 2
♥ J 9 6 3
♦ None
♣ 10 8 6

SOUTH
♠ A 5
♥ A 4
♦ A K J 10 5
♣ A K Q 4

Mr. Culbertson will discuss this hand in tomorrow's article.

(Copyright, 1937, for The Constitution.)

Hostesses at Tea.

The members of St. Joseph's Circle, of which Mrs. Fred Murphy is chairman, will be hostesses at tea following the monthly meeting of the Altar Society of the Sacred Heart church, this afternoon in the rectory of the church.

JUST NUTS

YOUR FIGURE, SIR!

By IDA JEAN KAIN.

BELTLINE INDEX TO FITNESS.

How many inches has your beltline expanded since your football days? If it has increased more than three inches, you had better look to your weight.

According to a leading Fifth avenue tailor, a man's normal waistline measures from five to six inches less than his chest. In the athletic figure there is often an eight-inch drop, forming a perfect triangle, but for the perfectly built Size 38 the standard measurements are: Chest, 38 inches, and waist, 32 inches. Sir Anthony Eden, England's best-dressed diplomat, also conforms to the tailor's notions of the well-built man.

As sizes go up the waistline goes up, too, and a five-inch difference between these two salient measurements is quite all right for the larger man. Among the stylish stouts the "40 short" has a normal beltline of 35 inches. The 44-inch beltline is as high as they come, however, and you are entitled to that much latitude only if you are a Size 48.

How does your beltline compare with its football days?

What the well-dressed man will wear depends upon his weight, take it from the fashionable tailor. If your waistline has gone beyond you the smart Glenurquhart plaids are not for you. The heavy-set man must stick to stripes which add to his height, and, incidentally, smooth materials with a hard finish look better on him than the soft, slouchy woolens with their bulkier outlines. As to choice of single or double-breasted suits, one authority says: "The double-breasted suit is by far the smartest, snappiest and dressiest suit for the businessman, regardless of his weight."

You will look better, feel better and live longer for a normal waistline, but bringing your girth down to normal range means exercise and a calorie cut. That American hero, Babe Ruth, remains the outstanding example of what a health program can do for a man's beltline. At one time Ruth took his waist down from 49¾ inches to 38 inches—practically a foot!

Before you start your program, establish your normal weight. This you can do by allowing two and three-tenths pounds for each inch of height. The amount of food which will keep your weight at normal averages from 16 to 20 calories per pound of your normal weight. To lose weight, decrease this calorie intake by one-third and you still have a safe, but extremely efficient diet of 1,400 to 1,800 calories per day.

A full explanation of your reducing calories is given in the leaflet, "Pointers to Slimness." Meals have been planned for you in the leaflet, "Man - Size Reducing Menus," which are balanced for health with the calorie cut only in fats and carbohydrates.

The calorie cut takes off the pounds, but you need exercise to bring the waistline down, and the new illustrated leaflet, "Waistlines and Beltlines," gives just what your tailor would order in the way of exercise.

Keep your beltline down to normal—for there are no 46-inch waistlines among the octogenarians, not to mention the ready-to-wear suits!

Man-Size Reducing Menu.

BREAKFAST—	Calories.
Orange juice, half glass	50
Soft-boiled eggs, 2	150
Toast, 2 thin slices	100
Butter, 1-2 pat	50
Coffee, 1 tsp cream, 1 rounded tsp. sugar	50
Total	400
LUNCHEON—	
Baked potato	100
Butter, 1-2 pat	50
Fresh spinach, ¾ cup, chopped	25
Grilled bacon, 2 strips, crisp	50
Broiled tomato	75
Glass buttermilk	80
Fresh fruit	100
Total	480
DINNER—	
Rib roast, lean, 2 slices, 5x2½x¼ inches	200
Cubed carrots, ¾ cup	40
String beans, 1 cup	30
Butter, 1 level tsp.	33
Head lettuce, with 1½ tbsp. Roquefort cheese	115
Apple pie, 3-inch sector	300
Demi-tasse	
Total	718
Total calories for day	1,598

Your Dietitian,
IDA JEAN KAIN.

Send for the leaflets, "The Pointers to Slimness," the "Man-Size Reducing Menus" and "Waistlines and Beltlines." Enclose a large, self-addressed and stamped envelope for these three leaflets, which will help you to normalize your weight and beltline, addressing Ida Jean Kain, in care of The Atlanta Constitution.

(Copyright, 1937, for The Constitution.)

NANCY PAGE

Frank Sings in Praise of This Good Hollandaise Sauce.

By FLORENCE La GANKE.

Eleanor had purchased some fresh green asparagus. The stalks were thick and tender looking. They were topped with heads that looked as if they were still wet with the morning dew. There seemed to be little sand imbedded in the heads. All told, Eleanor had made a good buy and now that she had the asparagus at home she wanted to serve it at its best. She decided to use Hollandaise sauce as the accessory.

First she put the heads under running cold water. The force was sufficient to dislodge any sand that might have been imbedded under the scales of the spears. Then with a sharp knife she cut off the lower white part of the stalk. This was inclined to be woody and was not good for anything but flavoring soup stock.

She set the stalks with heads upright in the perforated top of her asparagus cooker.

The water which was in the lower part boiled and cooked and sent up the steam to cook the tender vegetable. So far so good. Now for the Hollandaise sauce. Eleanor knew this was tricky stuff to make, but she was quite willing to try.

Eleanor measured one-half cup butter and divided it into three pieces. She put one piece in a heavy bowl with two egg yolks and one tablespoon lemon juice. This bowl was then set over a pan of boiling water and cooked, stirring constantly, with a wire whisk until the butter had melted. Then she put in the second piece of butter. As the mixture began to thicken, due to the action of the egg yolk, she added the third piece of butter. Then she took the sauce from the fire. It was quite thick and velvet smooth. She put in one-quarter teaspoon salt and a few grains of cayenne pepper. She then added one-third cup boiling water slowly, set the bowl back over the boiling water bath and cooked it for one minute by the clock. The hot water seems to stabilize the sauce and makes curdling a little less likely. You should have seen Frank's face when he tasted his serving. The way his face lighted made Eleanor feel she had achieved a culinary triumph. As indeed she had.

Send for Nancy's new leaflet on "Kitchen Equipment." Address her in care of The Atlanta Constitution, enclosing a stamped, self-addressed envelope.

(Copyright, 1937, for The Constitution.)

Good Morning

By LOUIE D. NEWTON.

I started to write the "greatest" drama for the title, but I prefer to leave the matter without even the suggestion of comparison. There can be no comparison of any other incident involving human equations with the scene yonder at the dawn of time when the stage was the Garden of Eden and the Persons were God, Satan, Adam and Eve. That is, in my humble judgment, the drama of all time.

Note that revealing sentence, "The serpent was more subtle than any beast. He said, 'Hath God said?'" In those three words we have the sharpest thrust ever made by Satan. Satan is the father of all lies, and in this master stroke in the great drama, he used a lie to work the unspeakable havoc of sin.

The appeal of sin, couched in an approach of false praise, deceived our foreparents. Eve took of the fruit of the forbidden tree, giving it unto her husband. Satan had seemed to win, and death entered the world. The curtain fell, but not until man had fallen before the subtle sarcasm of Satan.

And in the dismal shadows of that evening hour, when God walked again in the Garden, their eyes were opened, their minds were seared, their hands were clutched, their cringing ears were startled by His voice, their trembling bodies throbbed in agony as they sought to hide themselves.

The curtain rises! Conscience struggles. Conviction struggles. Confession struggles. God, the Omnipresent; God, the Omniscent; God, the Omnipotent; stood, unafraid, though broken in heart. Satan, the coward; Satan, the liar; Satan, the deceiver, fled. Man, the sinner; Man, the sufferer; Man, the deceived, wept.

God speaks:

"Because thou hast done this, cursed art thou forever"—Satan's doom.

"In sorrow shalt thou eat of the ground all the days of thy life"—man's punishment.

"He shall bruise thy head"—Christ's atoning grace.

Sin brings death, but Christ gives life. "As in Adam all men died, so in Christ, shall all men be made alive."

Atlanta is becoming picture conscious because every week the best Photo Tip is worth $5.

Photo Tips is not a game, but it is fun playing it.

Bobby Durham To Pitch Against Oglethorpe Nine Today

I'll never forget Jay See See, the turf writer, gone to the eternal fields, God rest him, and his insistence on horse facts.

If ever a story came about a sire feeling proud of some colt that had won; or a dam feeling very set up and a bit snooty because some son or daughter had won a great race—well, Jay See See could come around.

"A horse," he would say, his face pained, "has no pride of progeny."

But, still, it makes one of those stories. Especially since the Kentucky Derby this next May has six sons of former victors in the Kentucky Derby eligible to gallop just before dusk on the evening of May 8 at Churchill Downs.

The sixth race at Churchill Downs—that's the time when the crowd, most of which has waited since morning, begins to strain at the fences and to pack densely about the points of vantage.

That's the time when the tinny sound of the bugle breaks out across the crowd and the infield with the fluttering flags—and silence comes—and the notes of "My Old Kentucky Home" are heard.

Hard-face women soften—gamblers have been seen to cry—tough-looking lads listen intently as the notes of the old, old song come out of the loud speakers—

"Weep no more, My lady—"

And then it's done and the noise breaks. Well, that's a part of the scene.

And it would be quite a story if one of the six sons of former Derby winners should come banging down to the finish post first on the afternoon of May the eighth.

FATHER AND SON.

The father-and-son combination has won only three times in the long history of the race, 62 renewals of the Kentucky Derby. Twice since 1932 the son of a Derby winner has come home first.

Allan-A-Dale, which won the Derby in 1902, was the first to honor his pappy with a Derby victory.

He was the son of Halma, which won the race in 1895.

From that day on down to 1932 there was no sire could produce a colt good enough to win. But in 1932 Burgoo King came galloping in to win. His sire was Bubbling Over, winner in 1926, the year Colonel E. R. Bradley had his horses one, two in the Derby.

Three years later big Omaha raced to victory and the sports writers began hammering their typewriters telling of how the blood of Gallant Fox, one of the greatest horses of all time, had again appeared on the track in victory.

Gallant Fox had won the Derby in 1930.

AND NOW, IN 1937.

And now, in 1937, Gallant Fox, Bubbling Over, Reigh Count, which won in 1928, and Omar Khayyam, the only imported colt ever to win the Derby, all have sons entered in the race.

No one knows how many will go to the post. There will be many a Derby eligible scratched between now and May 8. But, surely, one or two of the six, and perhaps all six, will be in there at the starting post that afternoon.

Gallant Fox, known to those who follow the hosses as "The Fox," has two sons eligible. They are Galsun and Gurkha.

And Galsun is one of the dark hosses. A lot of money quietly is being placed on Galsun to win. The blood of "The Fox" is something to consider.

Royal Reigh and Ivory Tip are sired by Reigh Count.

Continued on Third Sport Page.

IF You are interested in buying the BEST POSSIBLE VALUES, it will pay you to see our selection of hundreds of new

Spring Suits

$17.50

Others $15 and $15.75

Kibler & Long Prices Have Not Advanced!

Special Values in Hand-Tailored SUITS $22.50

Kibler & Long Clothes are 100% all-wool and represent the finest values we have ever offered. They were bought before prices advanced and will be sold at our regular low prices. Take advantage of this EXTRA SAVINGS and select one today. All the very latest styles and fabrics.

A Small Deposit Will Hold Any Suit

FREE ALTERATIONS

Kibler & Long

TWO STORES

70 PEACHTREE ST., at Poplar

5 DECATUR ST., at 5 Points

BIG DOG SHOW OPENS TODAY; 400 ENTERED

Toy Judging First on Card at 20 Fifth Street.

More than 400 thoroughbred dogs will be exhibited at the Atlanta Kennel Club's Silver Jubilee Dog Show which opens this afternoon in spacious quarters at 20 Fifth street between Spring and West Peachtree. Club officials declare that it is to be the greatest dog show to be presented in Atlanta.

Additional interest in the show has been aroused this year through the enthusiastic support of the Junior Chamber of Commerce and the Rabun Gap-Nacoochee Junior Guild. Both of these organizations are co-operating with the Kennel Club in the presentation of the event.

A special feature of the show will be the spring fashion parade to be staged by the young ladies of the Rabun Gap-Nacoochee Junior Guild. This event is scheduled for Friday night and all of the newest creations of the current season will be displayed.

Great Variety.

Visitors to the show are certain to see the greatest variety of breeds and classes ever exhibited in this section. The reason for this is that not only has the number of local entries increased but a great many out-of-town dog fanciers are exhibiting here this year because the Atlanta show is part of the American Kennel Club's southeastern circuit of shows.

The circuit began on March 23 in Bristol, Tenn., and progressed to Knoxville, Memphis, Chattanooga, Birmingham and Montgomery. From Atlanta some exhibitors will move on to the show at Savannah on the 12th and 13th and then on to Charleston, Charlotte, Asheville and Durham.

The huge entry list has been divided into six general classifications. The first of these—Group 1 is for sporting dogs and includes retrievers, pointers, setters and spaniels. Group 2 is also for sporting dogs but only hounds of various breeds are entered in this group. The third group is entitled "working dogs" and here you will find Eskimo dogs, St. Bernards, Shetland sheepdogs and the like.

Terrier Groups.

The fourth group embraces terriers of all sizes and breeds. Group 5 is for toys while Group 6, the final one, includes non-sporting dogs such as poodles, chows, bulldogs and so on.

With such a large and varied group of entries there is bound to be keen competition for every one of the many prizes offered and it is sure to be a top-notch dog which carries away the blue ribbon indicating first prize. Many Atlanta business houses and individual citizens are offering special awards and medals to the winning dog in various classifications.

Following is the schedule of judging which will be followed tomorrow and Saturday at the show:

Friday Morning, 11 O'clock—Mrs. Paul Hamer judging all toys.

Friday Morning, 11 O'clock—Alva Rosenberg judging airedale terriers, Cairn terriers, Schnauzers (miniatures), Schanuzers standard, Sealyham terriers, Welsh terriers, West Highland white terriers.

Friday Afternoon, 2 O'clock—Alva Rosenberg judging fox terriers smooth, fox terriers (wire), Dalmatians, poodles (standard, Great Danes, French bulldogs, chows.

Friday Evening, 7 O'clock—Fashion show, staged by Rabun Gap-Nacooche Junior Guild. Alva Rosenberg judging Boston terriers, Scottish terriers.

SATURDAY.

Saturday Morning, 11 O'clock—Iva Rosenberg judging pointers, English setters, Irish setters, cocker spaniels, English springer spaniels, Irish water spaniels, beagles, dachshunde, fox hounds American.

Saturday Afternoon, 2 O'clock—Alva Rosenberg judging collies, Shetland sheep dogs, bulldogs, German shepherds, Doberman pinschers, samoyede any other breeds not provided for in this schedule.

Saturday Evening, 8:30 O'clock—Introduction of newly completed champions and parade of champions. H. H. Sachers judging children's handling classes. Paul Hamer judging variety groups and best in show.

Mrs. Joe Cronin Is Reported Better

SARASOTA, Fla., April 8.—(AP) Dr. David Kennedy, superintendent of Sarasota hospital, today announced that barring complications Mrs. Joseph Cronin, wife of the manager of the Boston Red Sox, would leave Sunday for her Washington, D. C., home.

Boy and girl twins, born prematurely to Mrs. Cronin, died yesterday.

Saddened by the death of the children and worried about his wife, Joe Cronin will stay behind when the rest of the team leaves tonight for Atlanta, Ga., the first stop on its homeward journey. Coach Herb Pennock will be in charge of the club.

The team was also without the services of two other players, Oscar Melillo, second baseman, left for Chicago today following receipt of word that his wife's condition had taken a turn for the worse. She had been convalescing after the birth of a son about a week ago.

Shortstop Eric McNair is visiting his motherless baby at Meridian, Miss. Mrs. McNair recently died in childbirth.

G. M. A. Trackmen Meet Poets Today

MACON, Ga., April 8.—(AP)—The Georgia Military Academy track team, last year's G. I. A. A. champions, will be Lanier High school's first opponents in a meet here tomorrow.

NEW RING GROUP DECLINES ENTRY IN REVENUE ROW

City Commission Suspends Its Permits Effective April 10.

Moving ahead to perfect its organization, the Georgia Athletic Commission declined yesterday to enter a controversy regarding taxes, raised by the municipal boxing and wrestling commission of Atlanta.

John A. White, chairman of the city commission, said he had revoked city permits. The state has the power to grant them. White's letter said, in part:

"We stand ready and willing to co-operate with the state commission in every way, in order that sports may be conducted in the very best of manner," he said, "but we do not intend to stand by and let the state commission take the receipts from the city treasury, at the expense of the taxpayers, to pay their own salaries, and the city furnish all police and fire protection free. This condition must be remedied, as it is unfair and not just."

Wellborn Ellis, secretary of the commission, when informed of the city commissioner's action, said:

"That does not affect the holding of any wrestling matches licensed by the state board. The act repeals any city ordinances in conflict with ours. Matches may be held whether the city furnishes police and fire protection or not, or whether the city withdraws and cancels licenses and permits."

The state commission has reduced the city's percentage, according to the act, from five per cent to one per cent. It was this act which caused the action of the city commission. Unless an agreement is reached the matter may be taken to the courts.

The new state body continued work on rules and regulations with the hope of finishing business this morning. The first matches under its jurisdiction are scheduled here tonight.

Ralph McGill, chairman of the state commission, received word of the action taken by the city commission at the capitol.

He said: "The legislature created the commission, the Governor appointed us, and we are just organizing. Until organization is completed, I have no further comment."

Members of the commission were formally sworn in yesterday by Governor E. D. Rivers. Besides McGill, the other members are L. C. Burns, of Savannah; Bobby Norris, of Macon; Dr. J. D. Mahaney, of Columbus, and Lester F. Elliott, of Augusta.

Governor Rivers expressed an interest in furthering the amateur sports in high schools and asked that the state commission work to this aim. His hopes are to create statewide sports progress.

Yesterday's session of the state commission was devoted to conferences with promoters, issuing licenses and adoption of all rules and regulations on wrestling. Rules and regulations on boxing remain on the calendar.

A'S SWAP FOUR FOR LYNN NELSON

MEMPHIS, Tenn., April 8.—(AP) Tom Watkins, president of the Memphis baseball club, announced tonight that Pitcher Lynn Nelson was traded today to the Philadelphia Athletics for four players.

In return for Nelson, regarded as the Chicks' leading pitcher, the club will receive Alton Benton, right-hand pitcher who won six and lost six for Chattanooga last year; Carl Doyle, right-hand pitcher; Jack Peerson, shortstop with Albany in the International league last year, and Oliver Blakeney, shortstop with Sioux City, of the Western league, in 1936.

Nelson came here from Atlanta at the fag-end of the 1935 season and last year won 14 and lost 16 for the tail-end Chicks.

MUNGER LOSES AT PINEHURST

PINEHURST, N. C., April 8.—(AP)—Seventeen-year-old Bobby Dunkelberger again played the role of "giant killer" today when he ousted the favored Texas star, Jack Munger, from the north and south amateur tourney by a two-up victory in their second round match, recalling his upset victory a year ago over the veteran Francis Ouimet in the same event.

Except for Dunkelberger's triumph and the defeat of Durham's hardhitting Henry Clay Poe by Tom Jamison, of Pittsburgh, the day's play went according to form, with the defending champion, the medalist and other favorites advancing without difficulty.

Two rounds will be played tomorrow to make up for the loss of the first scheduled day when a heavy rain caused postponement of qualifying play.

Privileged Is Out Of Kentucky Derby

LEXINGTON, Ky., April 8.—(AP) Trainer Frank Kearns, in charge of Warren Wright's Calumet Farms stable, said today Privileged would not be pointed for the Kentucky Derby May 8.

Kearns said the Calumet colors would be carried in the derby by Galsun and Gosum. Both, he said, have trained well this spring.

SPORTS
THE ATLANTA CONSTITUTION
RALPH McGILL, Sports Editor
Grantland Rice - Jack Troy - Melvin Pazol - Roy White - Thad Holt - Alan J. Gould

THE CONSTITUTION, ATLANTA, GA., FRIDAY, APRIL 9, 1937. PAGE TWENTY-ONE

Eddie's Form in Utility Role Cheers Fans

Constitution Staff Photo—Cornett.

Eddie Moore, whose record is two pennants in two full years of managing, will be in there to help the Crackers when he's needed this summer. Moore appears to be in 1935 form when his valuable utility playing was largely responsible for the club winning its first pennant in 10 years. In exhibition games this week Moore looked as good as ever to the bleacherites, who are counting on him to help Atlanta win three flags in a row. Eddie's ability to step into any spot where he's needed will help no little.

Eddie Appears Ready As Ace Utility Man

Cracker Pilot Is in '35 Form When His Versatility Virtually Decided Pennant.

By Jack Troy.

The ace utility man of the Crackers looks like he is ready for a great year.

Irish Eddie Moore rapped a single, swung around first and darted for second when the Macon left fielder juggled the ball instantly in Wednesday's game. Bleacherites shouted, "You're as good as ever, Eddie!"

The day before, Moore had relieved Johnny Hill at third. There were men on first and second when a sharp grounder came his way. He scooped it up, kicked the bag and then rifled the ball across the diamond to Andy Johnson at first base, completing a double play to end the contest.

SMART PLAY.

It was a smartly executed play and gave all the indications necessary that Eddie Moore is ready.

Moore insists, of course, that on every ball hit out of the infield, runners take a quick turn around first base and forget the throw.

The Crackers were taking extra bases on the slightest provocation in the final game with Macon. The idea, of course, in rounding the bag and running up the line is that any slight fumble on a single may give the runner a chance to beat the throw to second. On the other hand, he can get back to the bag before any throw can be made to first.

You may look for sound but colorful base running on the part of the champion Crackers this summer.

With such base runners as Mailho, Mauldin, Luby, Chatham and others on the nine, Eddie Moore will have plenty of opportunity to use the hit-and-run.

GRAND LARCENY.

Then, too, you may look for a few stolen bases. Mauldin can go down that line and his head-first slide makes it difficult for a fielder to tag him on a close play.

Hugh Luby, who stole 40 bases for Sioux City in the Western league last season, is expected to turn in 30 or more for Atlanta.

And when somebody is needed to step in at a position or pinch-hit, the Crackers could hardly want a better man than Skipper Moore.

He's easily in as good shape as he was in his first year out as manager when his valuable utility playing was largely instrumental in bringing the Crackers their first pennant in 10 years.

CHAMP PREFERS LOUIS TO MAXIE

STONE LAKE, Wis., April 8. (AP)—Whom would James J. Braddock, world's heavyweight champion, rather fight—Joe Louis or Max Schmeling?

It makes no difference to him.

"Frankly," Braddock said today as he sunned himself in a big, wooden lawn chair, "the man I want to meet is the one who will draw the biggest gate, and that's Louis. I'm sure we'll be in the ring in Chicago, June 22. My manager, Joe Gould, told me to do the training, and let him do the worrying over threatened court action. That suits me."

Which fighter would be the easier opponent?

Braddock says there is a right way to fight either one.

"I have studied the styles of both, and I am convinced I've got their number," the champion smiled.

Paul Waner Confers With Pirates Today

MEMPHIS, Tenn., April 8.—(AP) Paul Waner, National league batting champion, is on his way to Dallas, Texas, to find out whether or not he's going to play ball with Pittsburgh this year.

He passed through here tonight en route to Dallas from Bradenton, Fla., and said he would confer with President Bill Benswanger, of the Pirates, on the terms of his contract.

Three Champions Retain Tank Titles

NEW HAVEN, Conn., April 8. (AP)—Three champions repeated and one new titleholder was crowned tonight in the opening night's program of the national A. A. U. senior's men swimming championships in the Yale pool in Payne Whitney gymnasium.

Peter Fick, of the New York A. C.; Adolph Kiefer, of the Lake Shore A. C., Chicago, and Johnny Higgins, Ohio State freshman representing the Olneyville Boys' Club of Providence, R. I., retained the titles they won last year at Chicago. Accepting a first prize medal with them was 19-year-old Al Patnik, an unattached and unheralded youngster from Pittsburgh, who also is a yearling at Ohio State.

Patnik provided the only major upset of the evening by taking the one-meter springboard diving title from Al Greene, of the Detroit A. C., winner in 1936.

Petrel-P. C. Game Postponed; Rain

CLINTON, S. C., April 8.—Rain today caused a postponement of the second Oglethorpe-Presbyterian baseball game. Oglethorpe won the first game Wednesday afternoon.

LIGHT HEAVIES CLASH TONIGHT

Six of the best light heavyweight wrestlers in the south will meet tonight at the North Side arena in a free-for-all wrestling royal, starting at 8:30 o'clock. The winner of the main event in this contest will receive the capitol cash prize.

The grapplers' royal is again being staged here by popular demand. The fans state there is more action in this bout than a three-ring circus act.

The following matmen will meet in the ring at one time:

Young Londos, the sensational Atlanta star; Tarzan Jordan, the title-holder; Chin Lee, the popular Chinaman; Farmer Mack, rough Canadian grappler; Mike Cassidy, Omaha terror, and Tony Papalino, Italian.

There will be two referees in the ring to officiate.

In addition to the wrestling royal, there will be three main matches on the program. The last two remaining wrestlers left in the ring after the free-for-all contest will meet in the main match, no-time limit. The winner receiving the cash award.

The North Side arena is located at the junction of Marietta street and Bankhead highway. Reserve seats may be secured in advance by calling Belmont 1079-J.

CORDELE WINS.

CORDELE, Ga., April 8.—The Cordele Reds defeated Abraham Baldwin College in Tifton Wednesday, 13-4. Hargrove, Adams and Spain pitched the seven-inning game.

CRACKERS SEND THREE ROOKIES TO MACON CLUB

Pittman, Williams, Johnson Depart; Squad Now Within Six of Limit.

By Jack Troy.

Rain, a great stage play but the bugaboo of the Crackers' exhibition schedule this spring, yesterday washed out the game with Bill White's One-Armed Wonders.

However, in the comfort of the front office, considerable business was transacted.

Red Pittman, former Tech High star; Dewey Williams, the young catcher with the shotgun arm, and Andy Johnson, former Oglethorpe ace first baseman, were farmed to the Macon Peaches.

Ed Adams, another catcher turned back by Macon, was sent to Charlotte, and Harry Laval, infielding son of Billy, Emory and Henry coach, was scheduled to report to Jim Crawford at LaGrange.

McQUAIG, DEWEESE.

This rather wholesale trimming of the squad left Gerald McQuaig and Norman Deweese to fight it out for the extra outfielder's berth and brought the squad down to within six players of the regular list of 19 for the first 30 days.

Manager Eddie Moore now is faced with the disposal of only four rookie pitchers and one of the two rookie outfielders.

The current squad:

Infielders—Johnny Hill, Buster Chatham, Hugh Luby and Alex Hooks.

Outfielders—Joe Hutcheson, left (permanent arrangement); Marshall Mauldin, center; Emil Mailho, right, and McQuaig and DeWeese.

Pitchers—Dutch Leonard, Bobby Durham, Bill Beckman, Jim Lindsey, Lou Garland (A men), and Rookies Jim Trexler, Ralph West, Gordon Maltzberger, Luman Harris, George Simons, Art Bloom, Lawrence Miller and O. C. Spikes.

Catchers—Paul Richards and Jim Galvin.

There is one place open on the pitching staff. The five A men, West and Trexler, are set. So six rookies will have it out the remainder of the week for the one remaining place.

DURHAM WORKS TODAY.

Stout-hearted, short-armed Bobby Durham, the bull of the pitchers' box, will pitch against the

Continued on Second Sports Page.

SEE US FOR COMPLETE TIRE AND BATTERY SERVICE VULCANIZING REGROOVING BATTERY SERVICE AUTOMOBILE ACCESSORIES

GOODYEAR SERVICE STORES

All Over Atlanta

DOWNTOWN—222 Spring St., WA. 3393.
BUCKHEAD—3050 Peachtree Road, CH. 1151.
LAKEWOOD AVE. and Jonesboro Rd., WA. 5071.
DECATUR—138 W. Ponce de Leon Ave., DE. 3656.
WEST END—790 Gordon St., S. W., RA. 6114.
WEST PEACHTREE and Alexander Sts., WA. 9911.

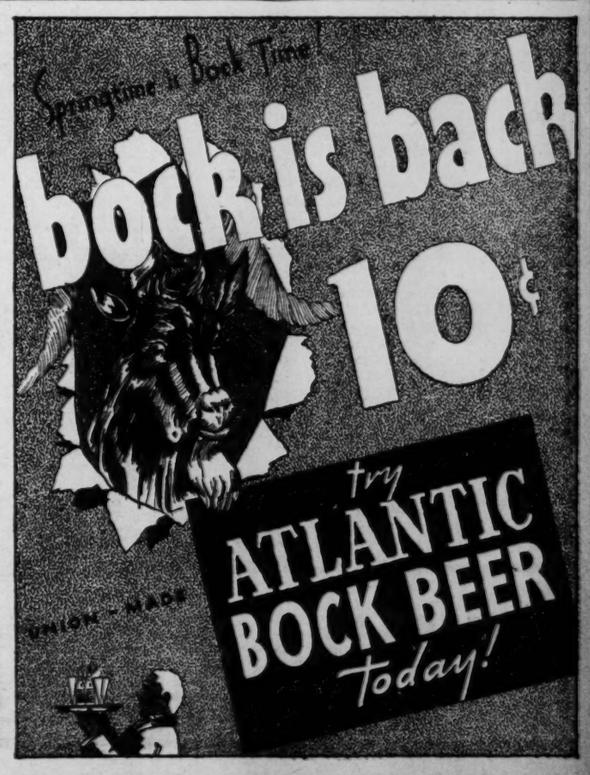

Tech High, Columbus, Purples, Cadets Feature Big 8 Card

PICARD LEADS GARDENS MEET AT CHARLESTON

Leader Cards Sub-Par 67 in Driving Rain; Cooper Second.

By KENNETH GREGORY.

CHARLESTON, S. C., April 8. (AP)—Henry Gilbert Picard, the "Hershey Hurricane," overhauled golf's professional brigade today to assume command at the half-way stage in the $5,000 tournament of gardens.

Cracking par wide open in the face of adverse weather conditions, the elongated shotmaker, who started his professional career on the course here, moved out in front at the 36-hole recapitulation with a total of 135.

Picard, now a playing pro at Hershey, Pa., was three blows ahead of Lighthorse Harry Cooper, of Chicago, in his attempt to make it three successive triumphs over the Sappoo course and his mid-way tally represented a card of seven strokes under par. Sam Snead, of White Sulphur Springs, W. Va., dropped to third position. He lost five strokes to Picard and two to Cooper today.

Only one other player was better than par, Johnny Revolta, of Chicago, clinging to fourth place after adding a 72 to his first round 69, which was good enough for a third place tie, Ray Mangrum, the lanky pro from Oakmont, Pa., was even with standard figures, clipping a stroke from par to reach the halfway stage with 142.

Eight blows back of Picard in sixth place was Jimmy Thomson, of Shawnee-on-the-Delaware, Pa., with 143. Thomson, the game's longest knocker, went out in a great 33, three under, but slipped to a 38, 3-over, coming in.

Lawson W. Little, of San Francisco, Cal., the former world's amateur champion, stood in seventh position and within striking distance, for the next two rounds. He was 144 with one-over par rounds of 72-72.

Frank Foud, veteran amateur from Charleston, paced the Simon pures with a 36-hole card of 149. Morton McCarthy, of Norfolk, Va., and Harold Butler, of Garden City, L. I., were second with 155s.

Time Out! By Chet Smith

"Of course I slapped him—he told me to replace my divot."

Coast Fish Guide Passes in Carolina

OCRACOKE, N. C., April 8.—(AP)—Simie O'Neal, one of the most widely known fishing guides on the coast, died today.

The veteran fisherman, ill for some time, was well known to some of the nation's most prominent men, including Senator Joe Robinson, of Arkansas, Josiah Bailey, Representative Lindsay Warren and other state and national officials whose fishing parties he had conducted.

Recently he had been in charge of a beach erosion transient camp.

Sale

MEN'S WHITE SHOES

Actually Worth $3.00 on Today's Market

$1.99

Genuine Goodyear Welts

Sizes 6 to 12

Solids and Two-Tones

BROOKS

82½ Whitehall St.

DOWNSTAIRS W. T. GRANT CO.

Take Advantage of this OPPORTUNITY

OWN A COMPLETE SET OF

WORLD'S POPULAR ENCYCLOPEDIA

—TEN VOLUMES—

Practically Without Cost!

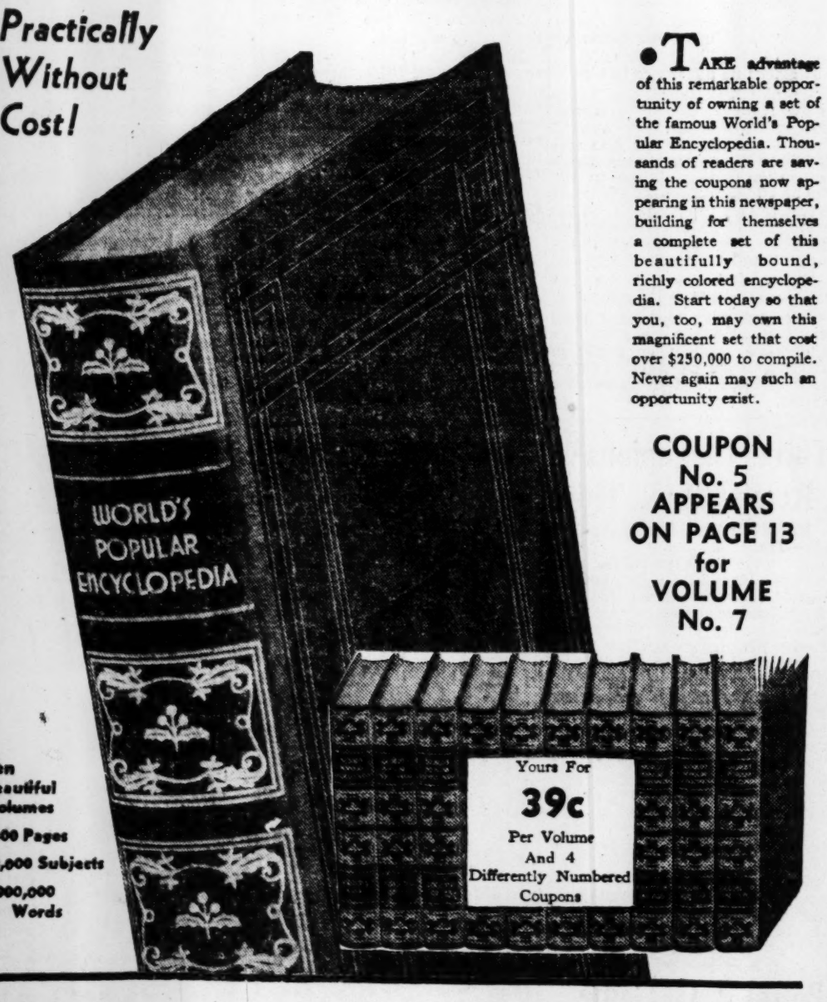

• TAKE advantage of this remarkable opportunity of owning a set of the famous World's Popular Encyclopedia. Thousands of readers are saving the coupons now appearing in this newspaper, building for themselves a complete set of this beautifully bound, richly colored encyclopedia. Start today so that you, too, may own this magnificent set that cost over $250,000 to compile. Never again may such an opportunity exist.

COUPON No. 5 APPEARS ON PAGE 13 for VOLUME No. 7

Ten Beautiful Volumes

2800 Pages

40,000 Subjects

2,000,000 Words

Yours For 39c Per Volume And 4 Differently Numbered Coupons

ATLANTA CONSTITUTION

POMPOON TOPS PREAKNESS LIST OF 85 ELIGIBLES

Case Ace, Privileged Are Missing; Matey Is 'Dark Horse.'

By Paul Simmons.

BALTIMORE, April 8.—(AP)—The pick of the three-year-old crop from Heelfly, the Texas flash, to Pompoon, the big eastern bay, appeared today among the 85 nominations the Maryland Jockey Club announced for the forty-seventh renewal of the Preakness.

On the eight top racers as two-year-olds, only two—Case Ace and Privileged—were missing from the list released by Matt L. Daiger, Jockey Club secretary.

At the top was Pompoon, which took down $82,260 in prize money last year for J. H. Louchheim, of Philadelphia, his owner. The strapping offspring of Pompey-Oonagh failed to win only two of his eight starts and a two-year-old was second in both of them.

His biggest stake was the Belmont Futurity and eligible to challenge him in the mile and three-sixteenth Preakness carrying $50,000 added money at Pimlico, May 15, will be three other Futurity winners. They are:

Milky Way Farms' Reaping Reward, a Sickle-Dustwhirl colt that conquered Pompoon in the New England Futurity and accounted for $56,965 in two-year-old prize money.

WINNER OF PIMLICO.

Matey, Walter M. Jeffords' chestnut Man O' War colt, winner of the Pimlico Futurity and $26,950.

J. W. Y. Martin's Triple Action, victor in the Maryland Futurity at Laurel.

Colonel E. R. Bradley named his highly rated Kentucky bred pair: Brooklyn, a blue larkspur colt, and Billionnaire, by Black Toney with Biologist, by Bubbling Over, in reserve. Glen Riddle Farms' War Admiral, another Man O' War colt; Mary Hirsch's No Sir, the second horse to whip Pompoon last year; Foxcatcher Farm's Fairy Hill, winner of the rich Santa Anita Derby, and Elizabeth C. Bosley's Betty's Buddy, talked of strongly as a dark horse, also are eligible.

Of 46 Derby eligibles not named for the Preakness, only Case Ace and Privileged appeared outstanding as two-year-olds. Mrs. Ethel V. Mars of the Milky Way Farms, owner of the former, has two other Preakness eligibles in addition to Reaping Reward—Military and Mars Shield.

TOUGH BREAK.

Privileged has a tough break at Pimlico last fall, finishing ahead of Matey in the Futurity only to be disqualified because of rough riding by his jockey. Neither he nor any other of Warren Wright's Calumet Farm thoroughbreds appears on the Preakness list although three were named for the Derby.

On non-Derby eligibles, Matey appears the best Preakness prospect. Although he won only three out of nine two-year-old starts, he rounded into fall form that promised well for his campaigning as a three-year-old.

CRACKERS

Continued From First Sports Page.

Oglethorpe Petrels at 3 o'clock this afternoon.

Durham, who pitched five great innings against Panama City, will be making his second start this spring. He is scheduled to work seven innings.

Durham, in perhaps the best shape of his career, looks like a good prospect to win 20 games this summer.

Lou Garland and Jim Lindsey are due to work in the games against the Boston Red Sox Saturday and Sunday. The gold-plated Sox will reach here this morning. They will hold a work-out at the park between the hours of 11 and 1.

Manager Joe Cronin is not expected here before Saturday. He is staying in Sarasota until Mrs. Cronin is able to travel. Twin babies were born dead Wednesday. Mrs. Cronin's condition is reported as much improved.

The Crackers seemingly "set" the Macon club yesterday. In Pittman, Johnson and Williams, the Peaches got three first-class rookies.

PITTMAN PROMISING.

Pittman really hustled for the Crackers in the spring and his only drawback was lack of experience. He ought to go great in Class B ball this summer. His looks like a bright future.

Johnson should be the class of Sally league first sackers. And Williams—well, the boys who have a tendency to wander on the bases, will find themselves back on the bench if they take any liberty with his throwing arm.

Williams, who has something of a Dizzy Dean complex, reported at the spring camp with a finger glove. It was three days before Manager Eddie Moore discovered he was catcher.

When he asked Williams what he played, Dewey said: "Don't be fooled by this finger glove, Mister, Dewey Williams is a catcher. He just doesn't hace a mitt."

Dewey Williams, indeed, turned out to be just that—a great catching prospect. He was recommended to the Crackers by Napoleon Rucker, who doesn't make many mistakes in judgment. "Shotgun" Williams is only 19 years old and his throwing arm is all that the nick-name implies.

SMITHIES FACE COLUMBUS HIGH THIS AFTERNOON

Purples Meet G. M. A., Three Games Feature N. G. I. C. Slate.

By Roy White.

Tech High, the defending champion, and Columbus High, one of the challengers for the 1937 crown, will play the feature game of the third round of the Big Eight baseball schedule at 3 o'clock this afternoon at Piedmont Park. Both are undefeated in their only game of the new race.

Boys' High, beaten twice in as many starts, and G. M. A., who lost its opening game, will play at 3 o'clock at College Park in another of the series to determine the city championship.

Other games in the Big Eeight include Lanier High at Columbus Industrial and Commercial High and Monroe Aggies at Monroe, Ga.

IN N. G. I. C.

Members of the North Georgia Interscholastic conference will play three games in the second round, with the Fulton High-Southwest DeKalb game at Decatur outstanding. Both are undefeated and appear to have the strongest clubs in the conference.

Other games in the N. G. I. C. include Marietta and Decatur at Decatur and Norcross and North Fulton at Buckhead.

That Tech High-Columbus High game should be well worth the while, since the winner will be on the inside track for the first half championship.

Columbus High looked unusually strong with Dan Kirkland, all-state basketball center for two years, leading the attack. Not only did Columbus hit well, but its pitching was above the average.

Tech High had to come from behind in a fine rally to beat Commercial's ace pitcher, Harold Gulley, last week at Piedmont Park. The Tuesday game with G. M. A. was rained out.

SOUTER TO TWIRL.

Pee Gee Souter, who struck out 15 Commercial batters last Friday, will face Columbus High this afternoon, with LeRoy Melvin as his batterymate.

Boys' High and G. M. A. will battle for third place in the standings, with Coaches Doyal and Burbage still undecided as to their starting pitchers. Captain Bob Smith worked a good game for the Purples Tuesday but is not expected to go today, unless in relief duty.

THE SCHEDULES.

BIG EIGHT.

Boys' High at G. M. A.
Columbus High at Tech High.
Commercial at Monroe.
Lanier at Columbus Industrial.

N. G. I. C.

Marietta at Decatur.
Fulton at S. W. DeKalb.
Norcross at North Fulton.

Savannah Releases Five Baseball Stars

SAVANNAH, Ga., April 8.—(AP) R. E. Lamotte, general manager of the Savannah Indians, South Atlantic league member, announced the release of five players from the training camp here: Joe Yenosky and W. C. Smith, pitchers; Dan Curtis, an outfielder, and Maury Jungman and W. C. Killian, infielders.

R.L.Hope To Receive Basketball Trophy

Out of a schedule of 12 basketball games this season the R. L. Hope team won 10 games. The Hope team will be awarded the Fulton county basketball trophy, which is offered annually by Knox Walker, supervisor of county schools to the winning county elementary school basketball team. Tournament games were played against teams from Center Hill, E. Rivers and Bolton.

Members of the squad are O. W. Whillaw, captain; Thomas McIlwain, business manager; Grady Black, transportation manager; Mark Pope, Frank Camp, Lee Potter, Thomas Hendrix, Gray Lindgren, Jim Barfield, Clyde Wilkins, Leo Stovall, Willis Van Frank, Jim Lowry, Joe Estes, Charles Brooks and Edward McKinney.

Athens Is Favored In District Meet

ATHENS, Ga., April 8.—Four schools, Athens, Greensboro, Washington and Madison, will compete in a track and filed meet here Saturday afternoon. All are Tenth district teams.

Athens High, for the last two years conference holder, is highly favored to register the highest number of points.

Thomasville Nine Splits Two Games

THOMASVILLE, Ga., April 8. Thomasville's Orioles, of the Georgia-Florida league, emerged with an equal share of honors from a two-game exhibition series with the Gainesville G-Men, of the Florida State league.

292-POUND MARLIN.

STUART, Fla., April 8.—(AP)—A 292-pound marlin, measuring 10 feet, was landed here today by P. J. McIntosh, of New York, in a two-hour battle in the Gulf stream. It was one of the largest marlin ever caught on this section of the Florida east coast. McIntosh was recently awarded a silver trophy by the Stuart Sailfish Club for a seven-foot marlin which he landed on March 15.

ON THE RADIO WAVES TODAY

On the Air Today

TODAY'S HIGHLIGHTS.

6:15—Harry Richman's Florida Treat, WSB.
7:00—Broadway Varieties Program, WGST.
7:00—Irene Rich, dramatic sketch, WSB.
8:00—Hollywood Hotel, varieties, WGST.
9:00—First Nighter Program, drama, WSB.
9:00—Philadelphia Orchestra, concert, WGST.
9:30—Varsity Show from Vanderbilt campus, WSB.

HOLLYWOOD HOTEL—Miriam Hopkins, famous cinema actress, and Ken Murray, comedian, will head a brilliant cast of stars during the "Hollywood Hotel" program heard over WGST at 8 o'clock tonight. Appearing with Miss Hopkins in preview scenes from the motion picture, "The Woman I Love," will be Louis Hayward, promising young screen star. Supporting Ken Murray in his daffy comedy moments will be his irrepressible stooge, Tony "Oswald" Labriola.

Introduced by Fred MacMurray, master of ceremonies, Frances Langford, Anne Jamison, Igor Gorin and Daymond Paige and his orchestra will present the musical portion of the program.

PHILADELPHIA CONCERT—Descriptive music by modern composers will be featured on the Philadelphia orchestra program conducted by Leopold Stokowski, heard over WGST at 9 o'clock tonight. This is the conductor's third and last concert-broadcast of the season. He himself will describe tonight's music.

Tonight's program will include: "Fire Dance," from "El Amor Brujo," (De Falla).
"Gymnopedie," (Satie).
"L'Apree Midi d'un Faun," (Debussy).

SOUTHERN VARSITY SHOW—Southern hospitality will reign on the Varsity Show broadcast heard over WSB at 9:30 o'clock tonight emanating from the campus of aristocratic Vanderbilt University in Nashville, Tenn. It is rumored that the University A Capella choir will sing, "Coming Around the Mountain," old and widely known Tennessee song, instead of its usual religious selections.

Another featured star on tonight's Varsity Show will be Fanny Rose Shore, co-ed blues singer who composes her own ballads, writes the lyrics and is featured regularly over WSM in Nashville.

Additional talent to represent the school on the program will include: The Old Harp Singers, who sing what are known as "white spirituals," a 10-piece swing band, the University Glee Club, a male quartet and several musical instrumentalists. John Held Jr. will again be heard as commentator on college life and as master of ceremonies.

U. S. COURT CLEARS CRIMINAL DOCKET

Number of Liquor Cases Are Handled at Newnan Division Session.

NEWNAN, Ga., April 8.—All criminal business today was cleared from the docket of the Newnan division of federal district court, over which Judge E. Marvin Underwood presided.

Among the liquor cases handled, and the disposition made of them, were the following: Huitt Davis and J. B. Hart, Haralson county, two years each; Alcova Arnold, three years; Clifford Hardy, two months; Jack Crawford, Pike county, six months; Reuben Sanford and Comer Warren, Haralson county, six months; Harrison Arnold and Edle Stanley, Fayette county, acquitted; Mose Taylor, Fayette county, acquitted; Albert Taylor, Spalding, acquitted; Bill Huckaby, Fayette county, acquitted.

Other cases: Robert W. Ewing and James W. Wilkie, negro youths, two years each, auto theft; Harry E. Clarke, now in federal prison, three years, postoffice robbery; J. B. Broom, Floyd county, 45 days, forgery; Grace Taylor, Atlanta, acquitted on narcotic charge.

Judge Underwood will return here Tuesday to hear civil cases.

HENRY R. FOLLETT, 69, DIES OF PNEUMONIA

SYRACUSE, N. Y., April 8.—(AP) Henry R. Follett, 69, former United States assistant district attorney, died here today of pneumonia. He was born in Norwich, son of David L. and Jennie Randall Follett. His father was chief judge of the court of appeals for many years.

JAMES L. MALCOM.

CATSKILL, N. Y., April 8.—(AP) James Lewis Malcom, 50, president and editor of the Greene County Examiner, died suddenly today in the Memorial hospital here.

Malcom graduated from Yale in 1910 and entered the law firm of Kneeland, Harrison & Hewitt in New York city.

FLAVIA ARCARO.

NEW YORK, April 8.—(AP)—Flavia Arcaro, actress of the legitimate and musical comedy stages, died today in a Catholic home after a long illness. The last appearance of the 61-year-old native Texan was in a tour of "Roberta" four years ago.

She played a variety of roles, supporting such actors as Otis Skinner, De Wolfe Hopper, Eddie Foy and Weber and Fields.

WSB 740 Kilocycles (405.2 Meters)

5:55 A. M.—Another Day.
6:00Merry-Go-Round.
7:00—Morning Devotions, NBC.
7:15—News.
7:30—Cheerio Program, NBC.
8:00—Breakfast Club, NBC.
8:55—Press-Radio News, NBC.
9:00—Winifred S. Bell.
9:05—Garden Talk.
9:10—Hollywood High Hatters, NBC.
9:15—True Life Drama.
9:20—Vaugh de Leath, NBC.
9:30—Enid Day.
9:45—News.
10:00—Vagabonds Quartet, NBC.
10:15—Woman's News Review.
10:30—How to Be Charming, NBC.
10:45—The Gospel Singer, NBC.
11:00—Honeyboy and Sassafras, NBC.
11:15—Grace Hartley.
11:20—Edna Lee, Fashions.
11:30—Broadcast, using Mobile Unit W4XC.
12:00—Farm and Home Hour.
12:30 P. M.—News.
12:45—Nellie Revell, Reporter, NBC.
1:00—Music Appreciation Hour, NBC.
2:00—Pepper Young's Family, NBC.
2:15—Ma Perkins, NBC.
2:30—Vic and Sade, NBC.
2:45—News.
3:00—Georgia Federation of Women's Clubs Message by Mrs. E. V. Crater.
3:05—Friendly Frivolities.
3:30—Follow the Moon, NBC.
3:45—The Guiding Light, NBC.
4:00—Carnegie Library Program.
4:15—Singing Lady, NBC.
4:45—School of the Air.
5:15—Barry McKinley, Baritone, NBC.
5:25—Decorating Talk.
5:30—Press-Radio News, NBC.
5:45—Little Orphan Annie, NBC.
6:00—Southeastern Hospital Conference Program.
6:15—Harry Richman.
6:30—Lum and Abner, NBC.
6:45—Orchestra and Chorus.
7:00—Irene Rich, Drama, NBC.
7:15—Dinner Music.
7:30—Interlude.
8:00—Georgia Garden Club Pilgrimage Program.
8:30—Dr. Karl Reiland, Talk.
8:45—Hotel Bismarck Orchestra, NBC.
9:00—First Nighter Program, NBC.
9:30—Varsity Show From Vanderbilt University.
10:00—Amos 'n' Andy, NBC.
10:15—News.
10:30—Hawaiian Ensemble.
11:00—Emery Duetsch Orchestra, NBC.
11:30—Jerry Johnson Orchestra, NBC.
12:00—Sign Off.

On the Networks

CBS-WABC.

BASIC—East: WABC WADC WOKO WCAO WAAB WEEI WGR WKBW WKRC WHK WJR WDRC WCAU WJAS WPRO WFBL WJSV.

DIXIE—WGST WSFA WBRC WQAM WDOD KLRA WREC WLAC WWL WTOC KRLD KTRH KTSA WACO KOMA WDBO WBT WDAE WBIG WDBJ WWVA WMBG WSJS WMBR WALA KTUL KGKO WCOA WDNC WNOX KWKH KNOW WMMM WJNO.

6:00—Mortimer Gooch, Sketch.
6:15—Herbert Foote Ensemble.
6:30—Songs and Shaw.
6:45—Boake Carter.
7:00—Broadway Varieties.
7:30—Hal Kemp's Orchestra.
8:00—Hollywood Hotel.
9:00—Philadelphia Symphony.
9:30—To Be Announced.
9:45—Virginia Verrill, Songs.
10:00—Ozzie Nelson Orchestra.
10:30—Eddie Duchin's orchestra.
11:00—Guy Lombardo Orchestra.
11:30—Leo Lazaro's orchestra.

NBC-WJZ.

BASIC—East: WJZ WBZ-WBZA WBAL WHAM KDKA WGAR WXYZ WLW WSYR WMAL WFIL WABY WEBR WCKY WSPD WEAN WICC WFEA.

SOUTH—WRVA WPTF WWNC WIS WJAX WFLA-WSUN WIOD WSM WMC WSB WAPI WJDX WSMB KVOO WKY WFAA WBAP KPRC WTAR WOAI KTBS KTHS WSOC WAVE WCSC WFBC KARK KGNC.

6:00—Uncle Sam and His Work.
6:15—Ford Bond, Mario Cozzi.
6:30—Lum and Abner.
6:45—Jean Dickinson, Songs.
7:00—Irene Rich Drama.
7:15—Singing Sam.
7:30—Death Valley Days, Drama.
8:00—Chicago Symphonic Hour.
9:00—Jack Pearl.
9:30—Girl Scouts, Mrs. Roosevelt.
10:00—News; To Be Announced.
11:00—Bob Crosby Orchestra.
11:30—Arthur Ravel Orchestra.

NBC-WEAF.

BASIC—East: WEAF WLW WNAC WTIC WJAR WTAG WCSH KYW WFBR WRC WGY WBEN WCAE WTAM WWJ WSAI.

SOUTH—WRVA WPTF WWNC WAVE WJAX WFLA-WSUN WIOD WSM WMC WSB WAPI WJDX WSMB KVOO WKY WFAA WBAP KPRC WOAI KTBS KTHS WSOC WTAR WIS WCSC WFBC KARK KGNC.

6:00—Donald McGibney, Comment.
6:15—Uncle Ezra.
6:30—Edwin C. Hill's Comment.
6:45—Caballeros.
7:00—Lucille Manners.
8:00—Abe Lyman's Orchestra.
8:30—Court of Human Relations.
9:00—First Nighter Drama.
9:30—Varsity Varieties.
10:00—Amos 'n' Andy.
10:05—Back of the News.
10:15—King's Jesters Orchestra.
10:30—Jack Denny Orchestra.
11:00—Emery Deutsch's Orchestra.
11:30—Jerry Johnson Orchestra.

MBS-WOR.

BASIC—WOR WBAL WLBZ WAAB WICO WLW WGN WSAI WGAR WFIL WCAE WSTR WOL CKLW.

West—KHJ KTOX WBBZ KXFM KGB KFRC KVOE KOB KGDM KXO KPMO.

6:30—Lone Ranger, Dramatic Sketch.
7:00—Richard Himber's Coffee Club.
7:30—Cesare Sodero Directs.
8:00—Raymond Gram Swing.
8:30—Bamberger Symphony Orchestra.
9:00—Hugo Mariani's Orchestra.
9:30—Duke Ellington's Orchestra.
10:00—Henry King's Orchestra.
10:15—Kay Kyser's Orchestra.
10:30—Freddy Martin's Orchestra.
11:00—Dance Orchestra.
11:30—Leo Reisman's Orchestra.
12:00—Dick Stabile's Orchestra.

WLW 700 Kilocycles (428 Meters)

5:30—Bob Newhall, Sports Commentator.
5:45—Lowell Thomas, News, NBC.
6:00—Amos 'n' Andy, NBC.
6:15—The Last Word.
6:30—Lum and Abner, NBC.
6:45—Singing' Sam.
7:00—Bill Brennan, Varieties.
7:30—Death Valley Days, Drama, NBC.
8:00—To Be Announced.
8:30—To Be Announced.
9:00—First Nighter, Drama, NBC.
9:30—Varsity Show, NBC.
10:00—Paul Sullivan, News.

WGST 890 Kilocycles (336.9 Meters)

6:00 A. M.—The Melody Boys.
6:25—ATLANTA AND THE WORLD—NEWS BY THE CONSTITUTION.
6:30—The Ramblin' Kid.
6:45—Male Singers.
7:00—Seven O'Clock Varieties.
7:15—Musical Sundial.
8:10—ATLANTA AND THE WORLD—NEWS BY THE CONSTITUTION.
8:15—Atlanta Bible Institute.
8:30—Varieties in Song.
8:45—Briarcliff Pickups.
9:00—Betty Crocker.
9:15—Betty and Bob.
9:30—Monticello Party Line.
9:45—Console Moods with Dan and Don.
10:00—Magazine of the Air, CBS.
10:30—Big Sister, CBS.
10:45—Dr. Allan Roy DaFoe, CBS.
11:00—The Gumps, CBS.
11:15—Edwin C. Hill, CBS.
11:30—Linda's First Love.
11:45—ATLANTA AND THE WORLD—NEWS BY THE CONSTITUTION.
11:50—Studio.
12:00—The Southerners.
12:15 P. M.—The Roundup.
12:30—George Rector, CBS.
12:45—Sidewalk Snoopers.
1:00—News Through a Woman's Eyes, CBS.
1:15—Tunes of Distinction.
1:30—Musical Varieties.
1:45—Myrt and Marge, CBS.
2:00—To be announced, CBS.
2:30—Three consoles, CBS.
3:00—Friday Melody Revue, CBS.
3:30—ATLANTA AND THE WORLD—NEWS BY THE CONSTITUTION.
3:35—Safety Talk.
3:45—Salvation Army Staff Band, CBS.
4:00—Tunes to Health.
4:15—Mary Algood, songs.
4:30—Moods in Music.
4:45—Dr. Felton Williams.
4:50—Interlude.
4:55—Studio program.
5:00—Junior Nurse Corps, CBS.
5:15—George Hall orchestra, CBS.
5:30—Sidewalk Snoopers.
5:45—Souvenirs of Song.
6:00—ATLANTA AND THE WORLD—NEWS BY THE CONSTITUTION.
6:05—Interlude.
6:10—Sports Review.
6:15—Modern Melodies.
6:30—Discussion of Social Security Act.
6:45—Boake Carter, CBS.
7:00—Broadway Varieties, CBS.
7:30—Hal Kemp's Dance band, CBS.
8:00—Hollywood Hotel, CBS.
9:00—Philadelphia orchestra, CBS.
9:30—Dance Time.
9:45—Gogo DeLys, songs.
10:00—Mortimer Gooch, CBS.
10:15—Sports Review.
10:20—Ozzie Nelson orchestra, CBS.
10:30—Eddie Duchin orchestra, CBS.
11:00—ATLANTA AND THE WORLD—NEWS BY THE CONSTITUTION.
11:05—Guy Lombardo orchestra, CBS.
11:30—Leo Lazaro orchestra.
12:00—Sign off.

WATL 1370 Kilocycles (298.8 Meters)

6:00 A. M.—Sunrise Express.
6:30—Sons of the Pioneers.
7:00—The Good Morning Man.
9:00—Pep Tunes.
9:15—Roy H. Petree.
9:30—Cheery-Go-Round.
10:00—Church of the Air.
10:30—Beginners' Spanish.
11:00—Lee Winter at the Console.
11:30—Evelyn Lee, Flower Girl.
11:45—Morning Melodies.
12:15 P. M.—Luncheon dance orchestra.
1:00—Journal of Labor.
1:15—Women in the News.
1:30—Irving Melsher.
1:45—Floyd Bailey's orchestra.
2:00—Chick Webb's orchestra.
2:30—Joe Al Brown, vocalist.
2:45—Shadows of Hawaii.
3:00—Bible Class.
3:30—Bing Crosby, songs.
3:45—Piano Twins.
4:00—Tea Dansant.
4:45—Arnold Brigg's orchestra.
5:15—Jimmy Dorsey's orchestra.
5:30—The Monitor.
5:45—Emilio Moreno's orchestra.
6:00—Atlanta on Parade.
7:00—Norma Shearer Scholarship program.
7:30—Harvey Kert's orchestra.
7:45—Perry Bechtel's Slide-Swing orchestra.
8:00—Johnny Richmond's orchestra.
8:30—To Be Announced.
8:45—Manhattan Choristers.
9:15—Ted FioRito.
9:30—Swingtime in Dixie.
10:15—String Ensemble, WLW.
10:30—Salute to Madison, Wis., WLW.
11:00—Dancing Party.
12:00—Midnight and Rhythm.
1:00—Sign off.

Short Wave

PARIS—12:50 P. M.—Science and Mankind, by Luc Durtain. TPA-3, 25.2 m., 11.88 meg.

ROME—5 P. M.—News in English. Concert. "Rome's Midnight Voice." 2RO, 31.1 m., 9.63 meg.

BERLIN—5:30 P. M.—"Landmarks of German Culture." The Wartburg. DJD, 25.4 m., 11.77 meg.

MOSCOW—6 P. M.—How Socialism Eliminates Crime. Orchestral music. RAN, 31.2 m., 9.6 meg.

CARACAS—8 P. M.—Concert orchestra. YV5RC, 51.7 m., 5.8 meg.

LONDON—9:10 P. M.—"John Londoner at Home." GSF, 19.8 m., 15.4 meg.; GSD, 25.5 m., 11.75 meg.; GSC, 31.3 m., 9.58 meg.

WINNIPEG10:30 P. M.—Live, Laugh and Love—orchestra with soloists and Count Pravda. CJRO, 48.7 m., 6.15 meg.; CJRX, 25.5 m., 11.72 meg.

10:15—String Quartet.
10:30—Salute to Madison, Wis.
11:00—Moon River.
11:30—Don Bestor's Orchestra.
11:45—Dick Jurgens' Orchestra.
12:00—Dick Stabile's Orchestra.

DR. KARL REILAND

SPEAKS TONIGHT over WSB at 8.30 C.S.T. WRDW at 9.30 E.S.T. on "HIDDEN HEROES"

PEPPERELL MANUFACTURING COMPANY

Without Suffering A Hungry Moment

Ugly Fat Lost

Irene Rich, over 40, weighs the same as she did at 16. She says: Eat sensibly—Drink Welch's Grape Juice.

WILL you do only two pleasant things to take off your ugly fat? First, eat sensibly. Second, mix ¾ of a glass of Welch's Grape Juice with ¼ of a glass of water and drink before meals, and at bedtime. No strict dieting, exercising or taking drugs. Yet!—weight losses of 7 pounds a month have been credited to this safe method. Use Welch's—made from the finest grapes grown; always full strength; always pure.

WATCH YOUR HUSBAND'S WEIGHT

Insurance Companies warn about the dangers of overweight. For they have definitely proved that overweight places too much of a load on the heart, is often associated with such diseases as diabetes and kidney trouble—and shortens the normal span of life. Don't allow your husband to become overweight. Suggest this amazingly easy, pleasant, safe Welch way to reduce.

TONIGHT IRENE RICH WSB—7 o'clock

Welch Grape Juice Co., Westfield, N. Y.

Welch GRAPE JUICE

Good Housekeeping Bureau

Earl Mann Named to National Baseball Executive Committee

RACKER HEAD WILL REPLACE J. AL GARDNER

Will Represent All A and A-1 Leagues on National Body.

By Ralph McGill.

Earl Mann, president of those Atlanta Crackers, last night was named to the executive committee of the National Association of Professional Baseball Leagues, the minor league's organization.

William G. Bramham, president of the national association, appointed the Cracker president to fill out the unexpired term of J. Alvin Gardner, the veteran Texas league baseball man, who resigned recently to take care of private business.

MANN PLEASED.

Mr. Mann was in the condition popularly known as tickled to death. Or almost so.

"I don't know what to say," said Mr. Mann. "It is rather a tough assignment to take the place of a fellow like Alvin Gardner. He was one of the best baseball men in the game and one of the finest fellows. I still can't quite believe it," concluded Mr. Mann.

Mann will represent all the Class A and A-1 leagues in organized baseball.

This is but another step upward in the baseball world by the Cracker president, who is just over the 32-year age limit.

EARLY START.

Mann started in baseball at an early age. He used to hustle the peanuts at the park where he now serves as president. He served as business manager at Rocky Mount, Macon and Hartford while the Brooklyn club was owner of those baseball firms. For one season he was affiliated with the New York Yankees as business manager at Wheeling.

The late Wilbert Robinson brought Earl Mann back to Atlanta. He succeeded Robinson a year after the death of the famed old Oriole.

Mann is in complete charge of the affairs of the Atlanta club. It is a merited honor for a great fellow.

Basketball Teams Honored at J. P. C.

Members of the Jewish Progressive Club basketball team, Coach Shep Lauter and Manager Meyer Balser were awarded gold rings last night by the club at a banquet given in their honor.

Joe Lazear presided at the banquet.

Members of the team, Coach Lauter, Meyer Balser and Lukie Rosenberg, president of the club, made short talks.

Members of the cub squad received gold engraved basketballs.

Recipients of the rings were Steve Browdy, Morris Katz, Hy Katz, Gabby Greenberg, Pony Minsk, Emanuel Kulbersh, Happy Ginsberg, Elliot Rubin, Nate Leff and Abe Kaufman.

Members of the cub team, who were recipients of basketballs, included Coach I. Friedland, S. Sobelson, Rosy Rosenthal, Dave Alterman, Abe Ronin, Perry Rubin, Seymour Cohen, Scotty Gadlin, Sol Levin, trainer, and Joe Moret, manager.

Named on National Board

Constitution Staff Photo

Earl Mann, president of the Atlanta baseball team, yesterday was named to the executive board of the National Association of Professional Baseball Leagues. He succeeds J. Alvin Gardner, resigned. Mann will represent all the Class A and A-1 clubs.

FLASHES--- From Baseball Camps

SPURGEON CHANDLER HURLS.

OKLAHOMA CITY, Okla., April 8.—(AP)—The New York Yankee bats were stilled today, but Walter Brown and Spurgeon Chandler came up with a four-hit shutout of the Oklahoma City team of the Texas league and the Yanks won, 1 to 0.

Brillheart held the Yanks to nine hits, but the New Yorkers scored in the eighth when Red Rolfe doubled, Jake Powell singled him to third and Lou Gehrig drove the third baseman in with a scoring fly to right. Powell returned to the lineup after several days on the bench and celebrated with three singles.

PEBBLES RELEASE BRAZLE.

LITTLE ROCK, Ark., April 8. (AP)—Manager Doc Prothro released Southpaw Alpha Eddie Brazle to Hazleton, of the New York-Pennsylvania league today, reducing his mound staff to 10 members. The Travelers' performance in holding the Philadelphia Athletics to a 2-1 score yesterday earned them a holiday today.

Lena Blackburne, coach for the Athletics, said the Mackmen were interested in Leo Nonnenkamp, the Traveler fly catcher.

But he discounted reports that Nonnenkamp was as good as Lou Finney, who stalks the middle pasture for the A's. Blackburne put Finney in a class with Tris Speaker.

GIANTS POUND HARDER.

FORT SMITH, Ark., April 8.—(AP)—The New York Giants could not hit Cleveland's Bob Feller again today, but they hit his successor on the mound, Mel Harder, enough to whip the Tribe, 9 to 2. Feller held the Giants hitless for the first three frames and fanned four. Earl Avriel hit a home run.

SENATORS BEAT LOOKOUTS.

ORLANDO, Fla., April 8.—(AP)—After taking a four-run lead early, the Washington Senators stemmed a late rally of their Chattanooga farmhands to win a training camp game today, 4 to 3.

Cascarella went the route for the Senators, allowing the minor leaguers only three hits. His teammates piled up in the first two innings a lead that carried them to victory.

BARONS RAINED OUT.

BIRMINGHAM, Ala., April 8. (AP)—The Birmingham Barons canceled a scheduled exhibition game at Selma, Ala., today because of rain at Selma and held a light practice here instead. An intra-squad game is set for tomorrow.

CHICKS POUND KELLY.

MEMPHIS, Tenn., April 8.—(AP) The Philadelphia Athletics were held to two hits by three pitchers today and shutout by the Southern association Memphis club, 8 to 0, in an exhibition game.

The Memphis team banged Harry Kelly, Fred Archer and Carl Doyle for 12 hits.

The Macks went hitless until Nicholson made a scratch hit in the seventh inning. Lynn Nelson, Mike Martynik and Del Wetherell did the pitching for the victors.

AUKER AND YORK STARS.

LAKELAND, Fla., April 8.—(AP) Elden Auker, Detroit's submarine hurler, took a long stride along the come-back trail today by pitching the Tigers to a 5-to-1 victory over the Montrea Royals.

Rudy York, hard-hitting recruit from Atco, Ga., shared honors with Auker by bagging two doubles.

BULLDOGS MEET AUBURN TODAY AND SATURDAY

Coach Smith Picks Wallace Miller To Start Against Tigers.

ATHENS, Ga., April 8.—Opening their conference bid, the University of Georgia baseball team faces a favored Auburn Tiger outfit here Friday and Saturday.

Coach Vernon Smith will send his Bulldogs afield with instructions to "make a good headway on the series by winning these two games this week end." Georgia returns the series at Auburn late in the season. The Bulldogs have not won a series from Auburn since Coach Smith became baseball mentor three years ago. He expects two of the toughest tests of the year.

Wallace Miller, the Bulldogs No. 1 hurler, will serve as starting moundsman. He has allowed no runs in 11 innings of play. Only four hits have been given up by him during this time. He has rested since the contest with Clemson last Friday.

The probable lineup besides Miller will find Lee Richards, catcher; George Stallings, first; Albert Collins, second; Alf Anderson, shortstop; John Rucker, third; Hartman, Cavan and Thomas, outfielders.

WARREN PLAYS HERE SATURDAY

The Dixie Mills, of LaGrange, Ga., will bring their strong team into town Saturday afternoon to play Warren's nine on the Warren athletic field at 3 o'clock.

The Dixie club is one of the three strong LaGrange teams that gives promise this year of giving the better teams over Georgia plenty of competition, they have strengthened with several former professional and college players and have a well-balanced team.

The Warren team, who last year played a schedule of 119 games, winning 89 and losing 30, proved with the exception of Buford's Bona Allen team, to be the strongest semi-pro nine in the state and are this year expecting to extend that record and earn a call to the national semi-pro tournament in Wichita, Kan.

Four Courts Open On North Avenue

The four tennis courts on North avenue are in fine condition and the public is invited to play on them daily at a nominal cost, according to Donald (Duck) Floyd.

Courts can be reserved at any time by calling Jackson 0887. Ray Rocky is in charge.

Boys' High Netmen Beat Darlington, 6-0

Boys' High netmen defeated Darlington, 6 to 0, Wednesday afternoon at Rome. The match with Emory freshmen, scheduled yesterday, was rained out.

The summary:

Weldon Selesky defeated Turner, 2-6, 7-5, 6-1; Charles Lindsay defeated Dillenger, 6-2, 5-7, 7-5; Jack Worth beat Roddy, 6-2, 6-1; Zanner Reynolds beat Spirals, 6-1, 6-1.

In the doubles Reynolds and Selesky defeated Spirals and Turner, 1-6, 6-0, 6-4; Lindsay and Worth beat Dillenger and Roddy, 6-2, 6-1.

Tech, Auburn Game Is Halted by Rain

Georgia Tech's baseball game with Auburn, the second of the series, was postponed on account of wet grounds Thursday afternoon. The Tigers won the opening battle, 3-2, Wednesday.

Auburn moves on to Athens, where the Bulldogs will be played today and Saturday.

Tech will rest until next week, when Florida will be played a two-game series at Gainesville.

RIGGS IS UPSET BY WALT SENIOR AT RIVER OAKS

Allison Beats Hess; Grant Meets Surface Today; Hendrix Faces Sabin.

Grant, Sabin Win Atlanta Doubles

HOUSTON, Texas, April 8. (AP)—Bryan (Bitsy) Grant, of Atlanta, and Wayne Sabin, of Hollywood, won the Atlanta (Ga.) tennis tournament doubles championship today by defeating Robert Riggs and Joel Hunt, of Los Angeles, 4-6, 6-3, 6-3, 12-10.

The match was rained out at Atlanta Sunday and played here because players were unable to return to Georgia.

HOUSTON, Texas, April 8.—(AP) Bobby Riggs, of Los Angeles, the nation's fourth ranking tennis player, was eliminated today from the seventh annual River Oaks tournament by the steady-playing Walter Senior, of San Francisco, twelfth ranking player.

The score in the quarter-final match was 7-5, 7-5, 6-4.

Wilmer Allison, for years a strong contender in any tourney, continued his good form in defeating Wilbur Hess, of Houston, 6-4, 6-0, 6-3. Hess staged practically as big an upset as the Senior-Riggs result in eliminating Joel Hunt, of Los Angeles, third seeded player in the meet, in a third-round match yesterday.

The other quarter-final matches—between Bryan Grant, the seeded favorite and defending champion, and Hal Surface, of Kansas City, and Arthur Hendrix, of Lakeland, Fla., and Wayne Sabin, of Hollywood—will be played tomorrow.

The Senior victory caused more than a mild sensation. The lanky player from San Francisco got the jump on Riggs and maintained his advantage all the way. Riggs tried desperately to halt Senior's effective game. He played a good game but was unable to get the advantage of Senior, who was exceptionally steady at the baselines.

BREAK O' DAY

Continued From First Sports Page.

Albubble is the son of Bubbling Over and Khayyam sends Rex Flag to the Derby.

Other Derby eligibles include nine colts whose sires have produced Derby champions. It's a great field, the best in years. And all reserved seats already are sold.

Black Toney, which sired Black Gold and Brokers Tip, both Derby winners, is the sire of Colonel Bradley's Billionaire, one of the Colonel's two entries. Brooklyn is the second entry.

The Colonel has the boys winging again. He has won so often—and this year they like his Brooklyn.

But don't forget Galsun—son of The Fox.

ORIGINS—AND HORSES.

Records show that in 1121, a mere 816 years ago, the English imported some stallions from Morocco and Spain.

The English breed of horses gained so much speed from the new blood that owners fell to racing them across open fields, and the steeplechase style of racing was originated.

Late in the 17th century the English imported three stallions and all thoroughbreds in America and England date their ancestry back to those three.

The first prize was a silver ball. Later on three silver balls, of varying quality, were used. And since that time we have counted the first three horses "in the money."

AND NOW, THE DOG SHOW.

Meanwhile, Atlanta is all set to attend the dog show which begins this afternoon and continues, with time out for sleep, through Saturday evening.

A most pretentious list of entries is reported arrived and arriving for the show.

There is just one friendly tip for the gentlemen who may be interested in attending the show. Be sure and don't go there while in a nervous condition. The dogs, once they turn loose, really make some noise.

There is no agony quite like that of a dog owner. Inevitably his dogs appear ill or sleepy a day or so before the show. Just yesterday Jack Savage, who has some of the best wires in America, was bemoaning the fact his two entries appeared to be nervous. They probably know the show is at hand.

A dog owner is as jittery while a show goes on as a mother at a baby show.

Orenstein To Enter Southwestern in Fall

Icky Orenstein, all-southern halfback with the 1936 Boys' High eleven, will enter Southwestern University in Memphis next September, it was learned here last night.

Orenstein was graduated from Boys' High school in February where he won letters in football and basketball, climaxing his career by being chosen on the all-southern grid squad after the 1936 season.

Southwestern, it will be remembered, staged one of the many football upsets last season when it smacked Vanderbilt, 13 to 0. The Lynx eleven is coached by Shorty Propst. Orenstein is regarded as a fine college prospect, being a shifty runner and a deadly tackler.

GEORGIA TAKES SECOND PLACE IN S. E. C. GOLF

L. S. U. Wins Team Trophy; Match Play Begins Today.

BATON ROUGE, La., April 8. (AP)—Fred Haas Jr., Louisiana State University's team captain and holder of the Canadian amateur championship, shot a remarkable two-under-par 70 this afternoon for 76-70—146 to capture medal honors in the first annual Southeastern conference golf tournament.

L. S. U. won the team championship with 614 strokes, Georgia was second with 660, Tulane third with 665, Florida fourth with 670 and the University of Mississippi fifth with 682.

Dean Covington, of Georgia, whose 75 this morning led the field after the first 18 holes of qualifying, broke up in the afternoon and carded an 89, for 164.

Pairings for first-round play tomorrow are:

Championship Flight—Haas (L. S. U.) vs. Zachariah (L. S. U.); Dillon (L. S. U.) vs. Covington (Georgia); D'Antoni (Tulane) vs. Little (Georgia); Welty (U. of Miss.) vs. E. Moore (Florida); Leslie (L. S. U.) vs. Kennedy (Georgia); Adams (L. S. U.) vs. Weddington (U. of Miss.); Larcare (L. S. U.) vs. Ramsey (Florida); Williamson (Florida) vs. Janvier (Tulane).

First Flight: Hingle (Tulane) vs. Martin (U. of Miss.) F. Moore (Tulane), Bowder (Georgia), Cortwood (U. of Miss.), Gaskins (L. S. U.), Ware (Miss. State), Sage (Georgia), and Stephenson (Florida) drew byes.

LOOKOUT PROSPECT.

SPRING CITY, Tenn., April 8. (AP)—Jesse Wassom, pitcher at Lincoln Memorial University for the last three seasons, said today he would report to the Chattanooga Lookouts tomorrow in Chattanooga for a tryout.

ENJOY CAREFREE SUMMER DRIVING

Equip your car with a new set of FISK—the only tire built with Anti-Friction Cord, your plus-protection against blowouts. Come in and see for yourself a positive demonstration of the greater margin of safety obtained through the use of FISK patented Anti-Friction Cord.

MASON-KOMINERS TIRE CO.
121 CENTRAL AVE., S. W. WA. 6645

Wilts "Starch" From Whiskers

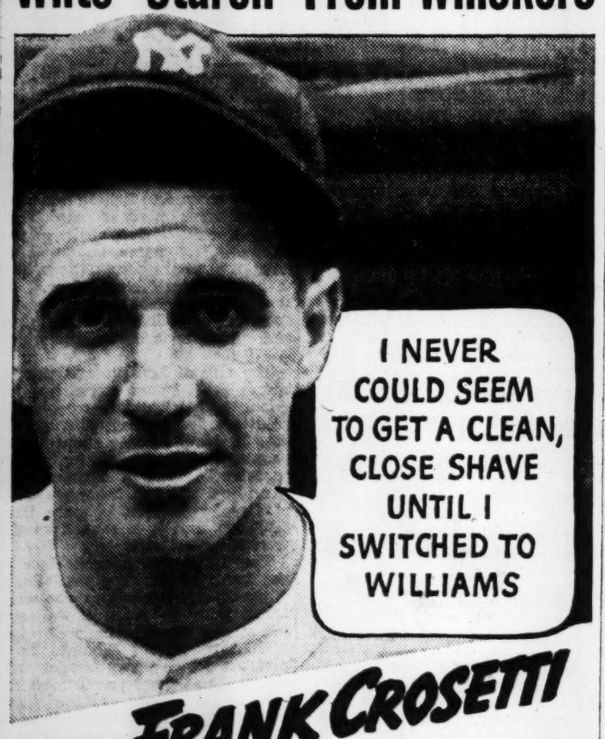

SAYS FRANK CROSETTI

CROSETTI—brilliant, hard-playing Yankee shortstop, and thousands more tough-bearded men have found that Williams "Twin-Action" Shaving Cream knocks the "starch" out of whiskers.

Here's a real he-man's cream. Its rich, wet lather drenches every hair to the roots. Soaks and softens the scaly outer skin on your face. Your razor skims swiftly, easily through your beard—no matter how stiff. Off comes each hair at the base *without scraping or irritation!* Get a tube of Williams today. It will give you the smoothest shave you've ever had!

Aqua Velva After Shaving
cools and refreshes your skin—closes pores—fights off sore spots.

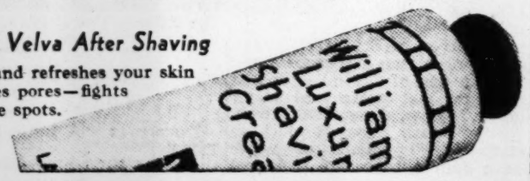

Ali Baba, Dorv Roche Grapple Here Tonight

The heavyweights come roaring back to the Atlanta theater tonight after a week's layoff. And heavyweights are, indeed, the right name for the principals. Matchmaker Frank Speer has corralled this time.

While former Heavyweight Champion Ali Baba and Dorv Roche hold the spotlight in their scheduled 90-minute feature, there also is much interest attached to the other bouts, particularly the 30-minute opener, for in this match appears Chieg Sannoke, who stands six feet five and weighs 320 pounds in his sleeping clothes. He sleeps raw. George Hagen opposes the red mountain.

Ali Baba, who, without question, is the greatest showman in the heavyweight ranks, and who tonight makes his debut in Atlanta after a long series of eastern matches that made him a rich man, is certain, from a glance at advance seat sales, to draw a big crowd against the dazzling Roche.

Roche is, incidentally, at his best. Last week he won a one-fall match over Orville Brown and Tuesday night at Indianapolis he walloped Frank Speer, who promotes tonight's show. Speer is convinced Roche is at the top of his game right now. And he'll have to be against the wild Turk.

Ali Baba will introduce a style of grappling never before seen in Atlanta. He is something entirely different and keeps his audiences in an uproar every moment. The Turk enters the ring in full head-dress and robe of his fellow countrymen and always prays to Allah before each match.

Another new star is on this extraordinary program. The lad is Louie Thesze, of St. Louis, who has won his last 40 matches, and who is ranked as a great prospect by some of the old-timers like Dick Shikat. It will be a battle of youngsters as Frank Brown will be in the opposite corner, and Frank is another rising young star.

Tonight's show will not be affected by the city and state boxing commission's controversy.

Popular prices will be in effect. Starting time is 8:30.

Tidewater Associated Oil Companies of NEW YORK APPOINT THE

REFINERS OIL CORP.

Distributors of

VEEDOL *Lubricants*

For The State of Georgia

The same Veedol that is used in all of the flights of the Graf Zeppelin, all of the flights of the Hindenburg, and was used in both of Admiral Byrd's expeditions to the South Pole, is now available to you at all Speed Oil Stations, Crescent Oil Stations, Independent Oil Company Stations, Blue Ribbon Oil Stations, Refiners Oil Stations, Tank Car Service Stations, and many prominent car dealers over the state of Georgia.

This famous oil is made 100% from Pennsylvania Bradford Crude, the world's finest, costliest, purest crude.

Veedol protects your investment in your modern High Speed Automobile.

Bulk Plant: 627 Meldrum St., N.W. (Near West North Ave.) A., B. & C. Railroad

REFINERS OIL CORPORATION
Wholesale Petroleum Products
ATLANTA, GEORGIA

Mail Address: Postoffice Box 4094 Telephone: WAlnut 2774

THE GUMPS—PENNIES FROM HEAVEN

LITTLE ORPHAN ANNIE—BILLIONS FOR DEFENSE

MOON MULLINS—SAFE AT HOME

DICK TRACY—HITCH HIKER

JANE ARDEN—Objections Overruled

By Monte Barrett and Russell Ross

Reg. U. S. Pat. Off.

SMITTY—JUST A LITTLE YES MAN

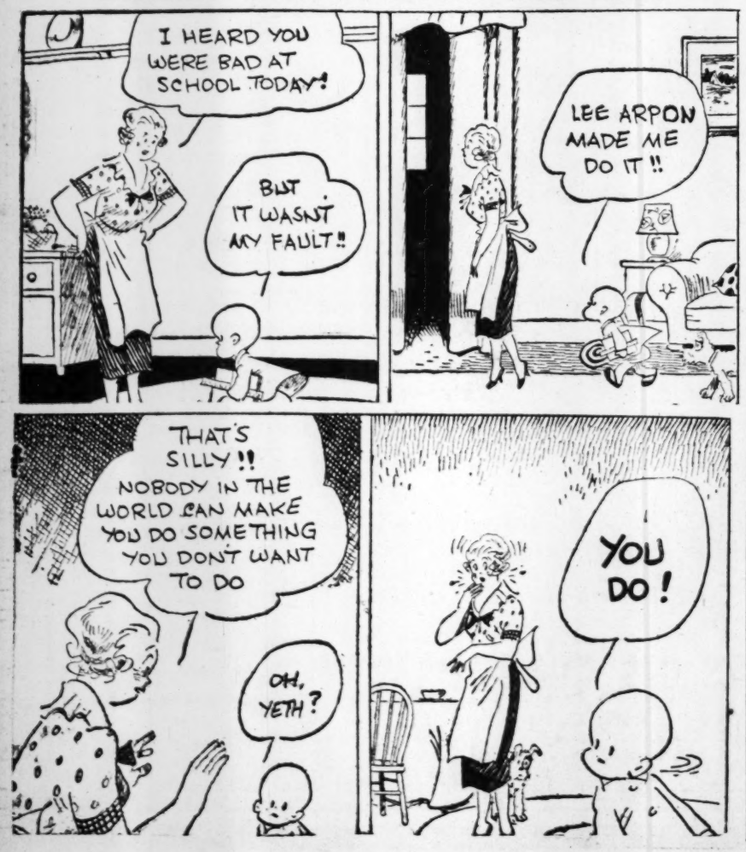

CONSTITUTION'S DAILY CROSS WORD PUZZLE

ACROSS

1 Becomes interwoven.
5 Chief.
9 Vapid.
14 Two-toed sloth.
15 Years: Lat.
16 The rational principle of the universe.
17 Leg.
18 Floor coverings.
19 Catkin.
20 Mahometan priest.
21 Inspiring.
23 Edible ferns of Australasia.
25 Ardor.
26 Fresh tidings.
28 Badderlocks.
30 Arrow poison.
32 Pre-war bronze coin of France.
33 Charge with a crime.
35 Steeple.
37 City in New Jersey.
40 Players of a certain stringed instrument.
42 Hindu queen: var.
43 Surgical saw.
45 Peculiar.
46 Underdone.
48 Stone pillars.
52 Habitual course of feeding.
54 Theater stall.
56 Dropsy.
57 Amusement enterprises.
60 Name of orphan in Byron's "Don Juan."
61 Genus of guinea pigs.
62 Patron saint of sailors.
63 S-shaped molding.
64 Want of vital energy.
65 Pliable strap of leather: So. Africa.
66 Low murmuring sound.
67 Fathers: Fr.
68 Weight allowance.
69 Bar of portable soap frame.

DOWN

1 The mule armadillo.
2 Carnal.
3 Mixture of cinnamon, cloves, etc., used as a condiment in Italy.
4 Under water.
5 String instrument.
6 Harden: var.
7 Saintly.
8 Divest.
9 Russian.
10 Spanish weight.
11 Lack of development: physiol.
12 Herb related to the cowslip: var.
13 East: French.
22 Individual.
24 Deposit from geysers.
27 Solicits.
29 Bustle.
31 Landed property.
34 Turn inward.
36 Albany beechdrops.
37 Stepped upon.
38 Plant deeply.
39 Strive.
41 Prosperous states.
44 Insignia of office.
47 The adopted son of Mahomet.
49 Confederacy.
50 Smoldering coals.
51 Those who speak rather than act.
53 Threefold.
55 Masculine name.
58 Negative votes.
59 Any.
61 Covering for the head.

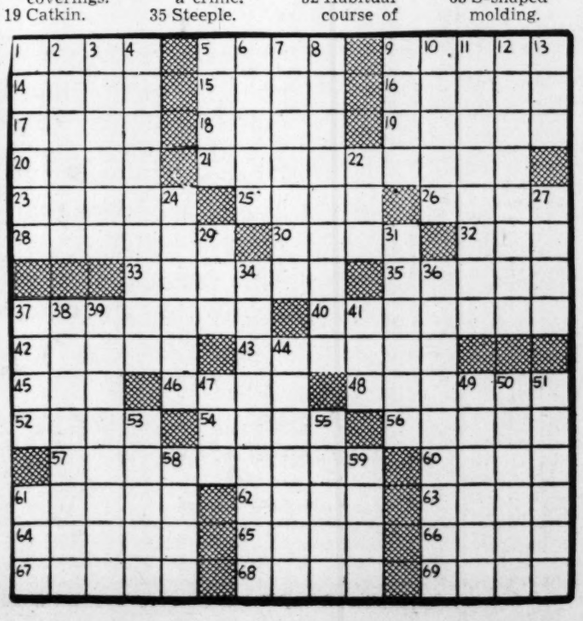

Solution to Yesterday's Puzzle.

QUAGMIRE HAREMS
UPROOTED APOGEE
ARE SANG ZEUGMA
ROOST DETERS OS
TALE MESA TARO
ORAL OR MOW PIN
DIPS POETIZE
CAROM LOSER
EXAMPLE FILM
ROM SOW ON ACES
EMIT EARN TACT
ME AMERCE POLAR
ETCHER EVIL IRE
NEARER RECEIPTS
TRYSTS BREATHES

SCHNEER'S
Lovely 6-DIAMOND
Bridal Pair

$19.75 for both rings
Six radiant diamonds in this beautifully designed and engraved solitaire and wedding ring.
50c DOWN 50c WEEKLY
SCHNEER'S
64 WHITEHALL ST.

HIGH NOON

By RUBY M. AYRES

WHAT HAS GONE BEFORE.

Heather Aston, now 34, has reared three brothers and three sisters, the youngest of whom, Bobbie, cost their mother her life. Heather started her sacrifices when Bobbie was a year old, telling Bruce Logan, who was leaving England for South Africa, she could not marry him and desert her "children" and Caesar, as they affectionately call their pompous but inefficient father. Vilette, with a theatrical company in South Africa (Posonby is her stage name), writes that she's coming home and has met the man who is coming on the same ship. When Heather meets him she meets Bruce Logan. Although Heather knows she still loves Bruce, she asks if he doesn't know Vilette loves him when he asks her to marry him and return to South Africa. Henry Matthews, a bachelor neighbor, offers Heather's family his seaside cottage at Weymouth. Vilette goes to a dance with Paddy Jepson, an aviator, and drinks too much. Caesar has a stroke and bills from doctor, specialist and nursing home worry Heather. In desperation she decides to ask Matthews for a loan. He signs several blank checks and when Heather says she wishes she could do something in return, he says she can—marry him. When she says she doesn't love him he says he'll wait for her answer. Despite Bruce's pleading, Heather says she will marry Matthews whose wealth will assure the family's future. That night Vilette tells Heather that Bruce has asked her to marry him. The family goes to the Weymouth cottage. NOW GO ON WITH THE STORY.

INSTALLMENT XXV.

Didn't he know how well she loved him? Had she been so much more clever than she had believed? She said with a last effort, "I think you wilfully misunderstand me, Bruce, and perhaps it's only natural that you should. It's so long since we—since you—knew us very well that I think you've forgotten all the difficulties and—and—all the difficulties I've had to meet for so long that they'e become part of my life. It's too late to go back now—even if I wanted to. Perhaps I'm wrong—I don't know—but somehow, I think—it seems to me that I'm doing the right thing—and I think that even if I loved you (her voice was quite steady now) I couldn't stand in Vilette's way. It wouldn't give me happiness if I did. You may think that's silly . . . perhaps it is . . . but they are all so much a part of me, almost as if they were my own children, that I couldn't do anything that would hurt them—not anything."

She smiled wistfully.

"Even when they were quite small I could never bring myself to punish them—John always did it for me, or Caesar—and it's still the same—I would far rather be unhappy myself than know that they were, any of them, and that's the simple truth," she added steadily.

Bruce did not speak until they were at the house, then he said, "I'm sorry . . . forgive me."

She just touched his hand. "There's nothing to forgive."

On Monday there was a violent thunderstorm. When Vilette said that of course it would be wet on Paddy's last day.

"My last day, too," Bruce said.

She raised startled eyes, her color fading. "But you're not going," she said blankly.

He smiled at her. "I'm afraid so. I shall leave the car for you, as Jepson has very kindly offered to fly me back to London. My leave isn't intended to be all holiday, you know."

Vilette made no reply, but presently she left the room, shutting the door behind her with a little slam.

Jepson fidgeted. He had not had too happy a time at The Haven. He was very sincerely in love with Vilette and he had hated the three-cornered position. He had no thought of criticizing Vilette and yet her manner towards Bruce made him feel awkward and ashamed. On the whole he was glad to be going back, even though Vilette had extracted a promise from him to come again as soon as possible.

He genuinely liked and admired Bruce and would very much rather have disliked him.

Vilette went up to her room and banged that door too, turning the key behind her.

What a muddle she had made of everything! . . . she had flirted with Paddy Jepson very much as a gambler who has lost, will fly to drink, and she realized, even as a gambler realizes afterwards, that it had done no good.

She sat down at the dressing table and began to make up her face. It was purely a mechanical action, but it was what she always did when things seemed to have got beyond her control.

She reddened her lips and thought that Jepson was a fool; she powdered her nose and told herself that she hated Bruce and was glad he was going away; then the next moment she had found paper and a pencil and was writing to him—a little heartbroken note of apology for her behavior, and an appeal for forgiveness.

Bruce had found many such notes on his dressing table since they came to The Haven. Vilette would quarrel with him fiercely, and then would humble herself to the dust, and always it was he who felt guilty.

"My darling—" her pencil flew—"Don't go. I shall be miserable without you. I know I haven't been kind but I didn't mean it. I love you so much—I shall never love any one else. I shall die loving you."

The old theatrical tone always crept in and robbed her words of their sincerity.

"Please stay just another day or two, and I will show you that it's not just an empty sentiment when I say that if I lost you, I should not go on living. If only you'd be kind to me, Bruce."

The flying pencil was still, and Vilette's troubled eyes wandered to the window. Wasn't he kind? She knew that he was never unkind! But the knowledge did not help.

She remembered, and hated the memory, that last night when they had been out together, she asked him to kiss her. Bruce had put his arm around her, bending to kiss her cheek, but the kiss hurt her almost as much as if it had been refused. He had put his arm round her! Yes, and he might have put his arm round Effie in just the same kind, brotherly way, or around Heather!

Heather! . . . Vilette moistened her dry lips, and asked herself for the hundredth time if Heather had found him such a half-hearted lover 17 years ago.

She tore up what she had written and started again, covering two whole pages with passionate words of love and remorse and even wetting them with tears, and then as the supper gong boomed, she slipped across the landing to Bruce's room and laid her letter on the dressing table.

He never answered her notes, never wrote to her in reply, never even mentioned them unless she asked, "Did you find my letter?" Then he would say very kindly, "Yes—thank you, and of course it's all right; don't be unhappy."

But it was not all right and she was unhappy all the same. An tomorrow he would be done! . .

It was Caesar who struck th first discordant note at suppe "Tomorrow at this hour," he sai "our party will be considerab smaller. There will be two va cant chairs, two absent friends."

"Bruce may not go after all Vilette said quickly. She cou never really understand when sh was beaten, for by her own rul of the game of love, Bruce upo reading her poor little lett should at once have capitulate and seen to it that she lived hap pily ever after.

He looked at her questioningl "I am afraid I shall have to go he said. "I have some rather u gent business to attend to."

"Are you going to see about pu ting the banns up?" Effie inquire interestedly.

He smiled at her across th table. "Who's banns? My ow or Heather's?"

"Both of them," she retorte and then excitedly. "Why don you have a double wedding?"

Vilette flared up, all her goo resolutions forgotten. "I'm n having any stupid 'wedding,'" sh said. "I hate fuss and nonsense o that sort. We're going to a regis trar's office and I shan't have th entire family there either."

"Then it's the first time in you life you haven't wanted a fuss, Bobby put in. "And I shall com anyway—just to have a look a Bruce, and to see if he's nervous."

"I shall come too then," Effi cried.

"You won't be asked," Vilett retorted. "Either of you."

The younger girl turned quickl to Bruce. "You'll ask us, won you?"

"It looks to me as if I shall hav to do exactly as I'm told," Bruc said humorously.

Vilette turned on him like flash. "If you mean you'll do as tell you—it will be the first tim in your life," she said with th hysteria of snapping nerves. "An if there's going to be all this argu ment, I don't care if I'm neve married at all and I don't sup pose you do either."

Bruce half shrugged his shoul ders, though he had gone a littl pale. "Well, don't quarrel about i with me in public," he said goo temperedly. "Have some of thes cherries—they're good."

Vilette pushed away the dis he had passed to her. "I'm not a child, to be told to be good an to be given a sweet," she sai sharply.

John broke the awkward silenc which followed. "The storm real ly seems to have passed," he sai rather unfortunately.

"Just begun, I should say," Bob bie muttered.

Vilette turned on him with flashing eyes. "You mind you own business! You think you ca say just what you like. Nobody ever scolds you or tries to keep you in your place. I shall be thankful when you go back to school."

Bruce looked at Heather. "Do you think we might take off ou bibs and get down?" he asked flippantly.

There was a scraping back of chairs. Only Vilette remained seated, puffing little angry clouds of smoke into the air from her cigaret and staring before her.

Heather paused in the doorway. "Aren't you coming, dear?" she asked.

"No."

Vilette heard them all depart, but she still sat there at the deserted table, her heart filled with misery. She ground out the end of her cigaret and lit another. Nobody cared what became of her!

Continued Tomorrow.

(Copyright, 1937, for The Constitution.)

UNCLE RAY'S CORNER

FIVE GREAT RIVERS OF EUROPE.

V—THE THAMES.

Thirty-five miles of docks along its banks! That is one part of the story which may be told about the Thames, the most important river in England. The name is pronounced like "tems," to rhyme with "hems."

Punting along the Thames.

Sailing toward London, an ocean liner enters what seems like an arm of the North sea, the distance from side to side being 18 miles. Farther on he comes to "the Nore," where the mouth of the Thames is said to be. At this point, the distance from side to side is not quite six miles. After that there is a journey of almost 48 miles before London bridge can be reached. Most vessels go into dock before they get that far up the river, but the channel is fairly deep. If a steamer does not draw more than 20 feet of water, it can pass to "the heart of London."

A small vessel can keep going up the river, passing several famous places, as Eton, Oxford and Windsor. A man in a canoe might make a trip of 209 miles up the river, for that is the total length of the Thames, as commonly given.

After heavy rains, as much as 20,000,000,000 gallons of water have been estimated to flow past a given point downstream in one day. This is far more than the amount in average weather. Now and then, there have been floods, but the Thames has not proved so dangerous as many other rivers.

Two thousand years ago, Roman soldiers crossed to Britain and won control over part of the land. Early Roman writers spoke of the "Tamesis," a name supposed to have been used by the natives, and to have meant "Broad river." If that was the meaning, it was a good name, at least for the lower end. At London bridge, the width is 870 feet.

The city of London was started before the Romans came, but for a long period it did not reach any great size. Five centuries ago, it was the home of only about 50,000 people, and two centuries ago it contained less than a quarter of a million. Today the population of Greater London is more than 8,000,000, and it is ranked as the worlds largest city.

The tower of London is close to the bank of the Thames. Some of the unhappy prisoners who were taken there in olden times were led across the old London bridge.

Boating on the Thames is a pleasure which many London folk enjoy. And the river is used for boat races. When Oxford and Cambridge have their yearly race, it seems that almost all the people in London flock to the waterside.

(For travel section of your scrapbook.)

The leaflet called "Marvels of the Sky" contains a diagram showing sizes of the planets and their distance from the sun. It tells about Donati's comet and other wonders. If you want a copy without charge, send a 3c stamped, return envelope to me in care of The Atlanta Constitution.

Uncle Ray

Tomorrow: "A Little Saturday Talk."

(Copyright, 1937, for The Constitution.)

FUNERAL NOTICES

HOWELL—Mr. C. C. Howell passed away at a private hospital April 8, 1937. Funeral arrangements will be announced later by West Side Funeral Home, 902 Bankhead avenue.

DE LAY—Mr. Samuel H. De Lay passed away at the residence, on North Hightower road, Thursday afternoon. The remains are resting at the residence. Funeral arrangements will be announced later by Henry M. Blanchard Funeral Home, 1088 Peachtree street, N. E.

COBB—The friends and relatives of Miss Ellen T. Cobb, Miss Gussie Cobb and Mrs. Emma Stubbs are invited to attend the graveside service for Miss Ellen T. Cobb this (Friday) morning, April 9, 1937, at 10 o'clock at Marvin Church cemetery, Boulder Crest drive. Rev. W. E. Crane will officiate. Brandon-Bond-Condon.

LUNSFORD—Funeral services for Mr. John M. Lunsford will be held this (Friday) morning at 11 o'clock from the chapel of Harry G. Poole. Mr. W. T. Hammond will officiate. Interment, Mt. Zion cemetery. The following gentlemen will serve as pallbearers and meet at the chapel: Mr. George H. Evans, Mr. Eugene Jansen, Mr. R. G. Thompson, Mr. Otis Johnson, Mr. Matt Hayes and Mr. Jim Hall.

LIPES—The friends of Miss Mabel Lipes, Mr. and Mrs. Gwin Lipes, Mr. George B. Lipes and Mr. and Mrs. R. L. Brumbalow are invited to attend the funeral of Miss Mabel Lipes this (Friday) morning at 11:30 o'clock from the chapel of Awtry & Lowndes. Rev. McConnell Davis will officiate. The following gentlemen will serve as pallbearers. Messrs. Charlie Kern, J. H. Lester, J. L. Allen, Byron DeFoor, E. O. McDonnell and George T. Farrar. Interment, Oakland cemetery.

SMITH—The friends and relatives of Mr. Stewart Smith, Mr. Hugh Smith, of Atlanta; Mr. Robert and Jack Smith, of Cartersville; Mrs. Sue Cotter, of Cartersville; Mrs. G. Newman, of Cartersville, and Miss Alma Cotter, of Atlanta, are invited to attend the funeral of Mr. Stewart Smith this (Friday) morning at 10:30 o'clock at the home in Cartersville, Ga. Rev. Claude Hendrick, assisted by Rev. Guy Atkinson, will officiate. Interment, Oak Hill. J. P. Owen, funeral director.

MILLICAN—The friends and relatives of Mr. and Mrs. W. I. Millican, Mr. and Mrs. J. W. Lusk, Mr. and Mrs. Bob Aderholdt, Miss Margaret Millican, Mr. and Mrs. Hoyt Millican, Mr. and Mrs. Lolan Millican, Mr. and Mrs. Willie B. Millican, Mr. Lamar Millican are invited to attend the funeral of Mrs. W. I. Millican this (Friday) afternoon at 2:30 o'clock from Mt. Vernon church. Rev. Bill Allison will officiate. Interment in churchyard. Pallbearers selected will assemble at the funeral home of Bishop & Poe at 1:45 o'clock.

HOOD—The friends of Mr. and Mrs. Frank E. Hood, Mr. and Mrs. J. H. Carson, Mrs. Dena Ryles, of Sparta, Ga.; Mr. and Mrs. N. A. Proctor and Miss Ruth Hood, of Montgomery, Ala., are invited to attend the funeral of Mr. Frank E. Hood this (Friday) morning at 10 o'clock from the chapel of J. Austin Dillon Co. Rev. Richard Orme Flinn will officiate. Interment, Sparta, Ga. The following gentlemen will please act as pallbearers and meet at the chapel at 9:45 a. m.: Messrs. Luther H. Randall, Charles J. Mueller, Floyd Sudderth, Wendell Thomas, Lester Tuberville and George Clayton.

ADAMSON—The friends and relatives of Mr. W. O. Adamson, Mr. and Mrs. L. S. Adamson, Mr. and Mrs. James A. Adamson, of Morrow, Ga., Mr. and Mrs. Olin Adamson, Mr. and Mrs. P. K. Dixon, Jonesboro, Ga.; Mr. Elvin Adamson, Mt. View, Ga.; Mr. and Mrs. Julian F. Ayers, Gainesville, Fla.; Mrs. Lizzie Hicks, Hapeville, Ga.; Mrs. J. T. Adamson, Morrow, Ga.; Mrs. E. L. Adamson, Atlanta, Ga., are invited to attend the funeral of Mr. W. O. Adamson this (Friday) afternoon, April 9, 1937, at 2:30 o'clock from Mt. Zion Baptist church, following a brief service at residence. Rev. W. F. Burdette and Rev. Tom Gilstrap will officiate. Interment, churchyard. The following will act as pallbearers and assemble at the residence at 1:30. Mr. Jerry M. Adamson, Mr. Elmer Adamson, Mr. Calvin Fuller, Mr. Rufus Greer, Mr. Horace Fort and Mr. A. S. Fort. G. P. McMullen in charge.

FUNERAL DIRECTORS
Brandon-Bond-Condon
PEACHTREE CHAPEL
AMBULANCE HEmlock 6600

(COLORED)

JOHNSON—Master Billie Johnson passed recently. Funeral announcement later. Hanley Co.

ANDERS—Mrs. Emma L. Sanders passed away April 8, 1937. Funeral to be announced later. Hanley Company.

SMITH—Mrs. Lizzie Smith passed away at her residence April 8. Funeral announced later. Pollard Funeral Home.

WRIGHT—Mrs. Claudia Wright passed away at her residence April 8. Funeral announced later. Haugabrooks.

BARFIELD—Rev. Jessie Barfield, of 204 Harris street, passed away Wednesday night. Funeral will be announced later. David T. Howard & Company.

THOMAS—The friends and relatives of Mrs. Rosa L. Thomas are invited to attend her funeral this (Friday) afternoon at 2 o'clock, from Mt. Zion Baptist church, Decatur, Ga., Rev. Maxwell officiating. Interment, Anderson cemetery. Cox Brothers.

(COLORED)

MARBLE—Died, Mr. C. C. Marble, suddenly April 8. Funeral to be announced later. Hanley Co.

TUCKER—Deacon Will Tucker died April 7. The funeral will be held Sunday, April 11, at 2 o'clock at Norcross, Ga.

HARRIS—Mr. Willie Harris passed away at his residence, April 8. Funeral announced later. Cox Brothers.

REID—Miss Lillian Reid, of 357 1-2 Houston street, passed away Wednesday night. Funeral will be announced later. David T. Howard & Company.

COOPER—Master Frank Cooper will be funeralized today (Friday) from the Auburn chapel at 2 o'clock. Rev. Davis officiating. Interment, Lincoln cemetery. Haugabrooks.

YOUNG—Friends and relatives of Mrs. Cora Young, of 65 Lidell place, are invited to attend her funeral today at 2 p. m. from our chapel. Interment, South View cemetery. Hanley Co.

Rivers Planning Drive To Secure Tax Amendments

Tanned and rested after a 10-day vacation in Florida, Governor Rivers returned to his office yesterday and immediately began the task of clearing up business which had piled up during his absence.

Shortly after his return the Governor announced at a press conference he will begin "about May 1" a 30-day campaign for passage of five state constitutional amendments, major objectives of the Rivers program.

The amendments which will be voted on June 8 include one giving counties the power to levy taxes for social security purposes, another giving the state the same power, one permitting classification of property for tax purposes, and others exempting personal property up to $300 from taxes and homesteads up to $2,000.

Rivers said his campaign will be principally by radio.

The chief executive said he plans to call a special session of the legislature "probably between Thanksgiving and Christmas" to revamp Georgia's tax structure, provided the constitutional amendments pass.

A series of conferences with legislators on the tax program will precede the special session.

Asked by newsmen if it would be possible to reconstruct the state's tax system in a 20-day legislative session, Rivers replied:

"They said we couldn't pass an appropriations bill in 24 hours, but we did."

FUNERAL NOTICES

KELLY—Mrs. Jane Kelly, age 66 years, died at the residence, 863 Kirkwood avenue, April 8, 1937. Funeral arrangements will be announced later by West Side Funeral Home, 902 Bankhead avenue.

ALLEN—The friends and relatives of Mr. and Mrs. Grant H. Allen, Mr. and Mrs. C. C. Dixon, Misses Frances and Joyce Allen, Master Jack Allen, of Atlanta; Mr. and Mrs. Clifton Allen, Mrs. B. R. Stringer, Miss Willie Frances Allen, Mr. T. J. Allen, of Tallapoosa, Ga.; Mr. and Mrs. J. C. Allen, of Anniston, Ala., are invited to attend the funeral of Mr. Grant H. Allen, this (Friday) morning, April 9, 1937, at 10 o'clock, from the Jefferson Street M. E. church, Rev. Roger Stone officiating. Interment in Bethany cemetery, Tallapoosa, Ga. The pallbearers selected will please meet at the residence, 767 Griffin street, at 9:30 a. m. West Side Funeral Home, 902 Bankhead avenue.

TURNER—The friends and relatives of Mrs. R. F. Turner, Mr. C. A. Turner, Mr. O. H. Turner, Mrs. D. E. Pace, Mr. B. K. Shockley, of Atlanta; Mrs. Georgia McBrayer, Mr. A. B. Shockley, Mr. N. P. Shockley, Mr. A. R. Shockley, of Mart, Texas; Mr. W. P. Turner, Mr. B. F. Turner, of Dallas, Ga.; Mr. O. L. Turner, of Villa Rica, Ga., and Mr. T. E. Shockley, of Jonesboro, Ga., are invited to attend the funeral of Mrs. R. F. Turner, tomorrow (Saturday) morning, April 10, 1937, at 11 o'clock, from Nebo M. E. church, with Rev. Emmett Parris and Rev. W. N. Pruitt officiating. Interment in churchyard. West Side Funeral home, 902 Bankhead avenue, N. W.

JAMES — The friends and relatives of Judge and Mrs. T. J. James, Mr. J. E. Smith, Mrs. Mamie Lovern, Mrs. H. A. Orr, Mrs. S. H. Cobb, Mr. and Mrs. H. E. Stanfield, Mr. and Mrs. J. G. Looney, Mr. and Mrs. E. M. Smith and Mr. and Mrs. S. H. Smith are invited to attend the funeral of Mrs. T. J. James this (Friday) afternoon at 2 o'clock from the First Baptist church, Hapeville. Rev. Z. E. Barron, Rev. Henry Smith and Rev. Hal Boswell will officiate. Interment Rock church cemetery. Nephews will serve as pallbearers and assemble at the church at 1:45 o'clock. The remains will lie in state at the church from 1 o'clock until funeral time. The following gentlemen will act as honorary escort and assemble at the church at 1:45 o'clock: Mr. John R. Burress, Mr. Robert M. Dillard, Mr. B. L. Milling, Mr. Don K. Johnston, Mr. Ezra Phillips, Mr. Otis L. Hathcock, Mr. W. K. Rambo, Mr. T. R. Stephenson, Mr. A. L. Fort, Mr. J. W. Chamlee, Mr. A. O. Marburt, Dr. C. H. Pinson and Dr. W. B. Davis. Howard L. Carmichael.

HARRY G. POOLE
FUNERAL SERVICE
Air-Conditioned Church Chapel
Pipe Organ—Private Family Room
Parking Lot
184 Pryor St., S. W. WA. 6388

This Hanging Is Fascinating To Do

Household Arts by Alice Brooks

Glowing Colors in Silk or Wool Will Make the Work Go Fast

PATTERN 5366

"Poll" Parrott and her mate—a gayly plumaged pair—make of this panel a beautiful and appropriate decoration for any room. Not only do the tropical birds lend color, but their floral setting is one to bring forth your most gorgeous colors in wool, silk or cotton floss. Panel needs only a lining. In pattern 5366 you will find a transfer pattern of a picture 15-x20 inches, a color chart and key; material requirements; illustrations of all stitches used.

To obtain this pattern send 10 cents in stamps or coin (coin preferred) to Household Arts Dept., The Constitution, Atlanta, Ga. Be sure to write plainly your name, address and pattern number.

Hollywood Today

By SHEILAH GRAHAM.

HOLLYWOOD, April 8.—Marlene Dietrich has a soft side to her character. When informed by her manicurist that she had been too busy that day to eat, Marlene conducted her to the kitchen and, with her own fair hands, cooked an omelette which she fed to the grateful girl. We vouch for this story, as it was told us by the manicurist, and not a press agent. . . . Talking of press agentry, the well publicized rumor that Errol Flynn had been killed at the Spanish front came at a fortunate time for the prospects of his about-to-be-released adventure film with Kay Francis—"Another Dawn." In the same picture, feminine fashion addicts with nonexistent figures should note carefully the white evening gown worn by Miss Francis. The diaphanous folds from the waist upward give the boyish-bodied actress a Jean Harlow figure profile.

Colleen Moore has returned to town in company of Homer Hargrave, the Chicago stockbroker she is expected to marry shortly . . . Jimmy Stewart, spotted by your correspondent quarreling furiously at The Trocadero with a beautiful brunet Walter Wanger model. . . . An English actress, who appeared recently in a nonsuccessful rehash picture, had better watch out for the wife of the writer-husband she has ensnared with her blond charms. When the two ladies met a few days ago, the unhappy wife tried to knife her rival. She now boasts of carrying vitriol. . . . Cecil B. DeMille will think twice before again plunging into a burning house to rescue a woman in danger. The last time he risked singeing to save a female in distress, she rushed right back into the flames. "Why did you go back?" he demanded when she emerged burnt but triumphant. "To get my husband's check book," she gasped before collapsing.

The Hollywood April love calendar . . . Miriam Hopkins is growing restive with heart interest Anton Litvak and is looking the field over for his successor. The most likely lad is Writer Frank Schultz, with whom Miriam has already had a couple of try-out dinner canters . . .David Niven, currently paying ardent suit to Virginia Bruce, is hinting he will revert to Merle Oberon when she returns from London. . . . The Ronald Colman-Benita Hume friendship continues in its state of suspended animation. . . . The Tyrone Power-Sonja Henie publicity-begun adoration is fast developing into the real thing, but both are too career-conscious to take the final step into matrimony . . . The William Powell-Jean Harlow romance is jogging along comfortably, but without any exciting sizzle . . . Ditto the Clark Gable-Carole Lombard affair . . . Robert Taylor continues to enjoy the platonic friendship of Barbara Stanwyck—chiefly to safeguard himself from the hordes of women prepared to love him at the drop of Miss Stanwyck . . . Rochelle Hudson is dancing and supping with handsome Billy Bakewell . . . And Jeanette MacDonald and Gene Raymond are still at the head of the small class of film couples who see each other for the simple reason of undiluted love.

Owen More's incarceration in the psychopathic ward of a local hospital was the result of depression over his inability to re-establish himself in pictures . . . Glenda Farrell had to pay $150 for her coronation seat . . . Fernand Gravet's last name is really Graavey, but was changed because Warners did not want fans to call him "Gravy" . . . The best food in Hollywood can be eaten at the unpretentious, unballyhooed Weiss Hungarian restaurant, where, in one evening, this writer glimpsed Maureen O'Sullivan, Johnny Farrow, Luise Rainer, Willie Wyler, Lewis Milestone, and Marlene Dietrich. . . . We would hate to tell you the names of the two prominent screen heartbreakers who wear toupees for picture making . . . Ginger Rogers is in hiding until her next film assignment. The only person who knows her address is Alfred Gwynne Vanderbilt, with whom she corresponds regularly.

Joel McCrea was called on the telephone by a United Artists executive, who praised him extravagantly for his performance with Miriam Hopkins in "Woman Chases Man." "You are marvelous, wonderful, great and super-colossal," the voice raved. "Yes, but was I good?" asked Joel cautiously.

(Copyright, 1937, for The Constitution.)

Lillian Mae Patterns

IF YOU'D LOOK SLIM AND CHARMING—MAKE THIS YOUTHFUL FROCK.
Pattern 4362.

If a gracious appearance and slim-line charm are "your goal" this spring and summer, then Pattern 4362 is a wardrobe "must" for you! Solve the problem of what to wear at your bridge club or ladies' aid meeting by stitching up this lovely style that's at its smartest in a clever "spaced" print in silk, a sheer, or synthetic. You'll find this becoming frock, complete with debonair cape, is a real treat to make, for its few pattern pieces can be assembled in the briefest of time—and before you know it you'll be the proud wearer of a stunning model that no one will believe you made yourself. A graceful capelet (cool on warm days), V-neckline, and gently flared "panel" skirt sum up its fashion points.

Pattern 3462 is available in sizes 34, 36, 38, 40, 42, 44, 46 and 48. Size 36 takes 4 yards 39-inch fabric. Illustrated step-by-step sewing instructions included.

Send fifteen cents (15c) in coins. Do not send stamps, for this pattern. Write plainly size, name, address and style number.

A smart wardrobe—yours! Order our current Lillian Mae Pattern Book and see how easy it is to make becoming, up-to-minute outfits quickly and inexpensively at home! Revel in a wide choice of sparkling all-occasion frocks, suits, blouses—with special, slimming styles for the stouter woman. Practical, fashion-right models for kiddies and "debs," too! Fabric tips. Book fifteeen cents. Pattern fifteen cents.

Send your order to Lillian Mae Pattern Dept., The Constitution, Atlanta, Ga.

LODGE NOTICES

The regular convocation of Mount Horeb Chapter No. 155, R. A. M., will be held in W. D. Luckie Temple on this (Friday) evening at 7:30 o'clock. All duly qualified companions are cordially invited to attend.
SAM COHEN, High Priest.
C. C. CHAMBERLAIN, Sec.

The regular communication of Leroy Duncan Lodge No. 262, F. & A. M., will be held in lodge room, 1701 Howell Mill road, this (Friday) evening, April 9, at 7:30 o'clock. Visiting brethren cordially invited. By order of
J. H. WILKIE, W. M.
T. N. CURBOW, Sec.

The regular communication of Piedmont Lodge No. 447, F. & A. M., will be held in the Masonic Temple, Peachtree and Cain streets, this (Friday) evening, April 9, 1937, at 7:30 o'clock. The Entered Apprentice degree will be conferred by our Senior Warden, Brother W. Edward Callaham. All duly qualified brethren are cordially invited to meet with us. By order of
JOHN N. PATRICK, W. M.
EDW. H. ANCHORS, Sec.

M'REYNOLDS RAISES STATE BRIBE ISSUE

Justice Asks Question in Hearing on Alabama Social Security Case.

WASHINGTON, April 8.—(AP)—Supreme Court Justice McReynolds raised the question today whether the federal government can "bribe" states to take part in the federal social security program.

During arguments on the act, an attorney said that 90 per cent of a pay roll tax levied by the federal government is turned over to states if they have approved unemployment compensation laws.

McReynolds interjected:

"Can you bribe a state to pass such legislation—that is the question, isn't it?"

"That is the question," replied William Logan Martin, of Birmingham, attorney for the Charles C. Steward Machine Company, of Alabama, challenger of the act.

Earlier Justice Brandies said that the more money the federal government refunds to the states the less it will need to care for the unemployed.

"If the states take care of the unemployed, the federal government won't have to," he commented.

"I cannot agree that it would have to do so," Martin replied.

"But it has been doing it," the justice remarked.

Martin argued that the federal act "coerced" the states, deprived them of their constitutional rights and took property without due process of law.

Charles E. Wyzanski Jr., special assistant to the attorney general, began a speech in behalf of the legislation by contending that it came within the power of congress and did not deprive employers of property without due process.

COURT AMENDMENT SEEN TO AID PLAN

Administration Reported as Willing To Accept Supplementary Act.

WASHINGTON, April 8.—(AP)—A constitutional amendment may soon be offered as a companion piece to the Roosevelt court legislation, informed persons said tonight.

Quarters close to the administration said that such a course—deemed to hold strategic advantages—would be acceptable if the amendment is presented as a supplement to, and not a substitute for, the White House bill.

Hearings Near End.

Meanwhile, the senate judiciary committee postponed a decision on closing its hearings, although Ashurst, Democrat, Arizona, "reluctantly" conceded that testimony, now in its fifth week, is approaching an end.

Senator Robinson, of Arkansas, the Democratic floor leader, predicted that the hearings would be discontinued next week and Senator Pittman, Democrat, Nevada, a member of the committee, forecast that consideration of the Roosevelt measure in executive session would not require more than a fortnight.

If developments bear out these predictions, the bill, providing for the addition of a maximum of six new justices to the supreme court unless incumbents past 70 retire voluntarily, will be ready for a senate struggly early in May.

Pittman brought up the question of coupling an amendment with the bill today, but although he predicted this would be the outcome, he declined to say what form he thought the amendment might take.

In general, those close to the situation said that, to gain the support of two-thirds of the senate, an amendment would have to steer clear of such delicate problems as an expansion of the "commerce" clause or a limitation upon the meaning of "due process of law."

Detailed Amendment.

The feeling was that the amendment probably would deal with the length of service of members of the supreme court, either by proposing that federal judges hold office only for a definite number of years, or requiring that they retire upon reaching a specified age.

Pittman himself is the author of an amendment to fix the membership of the court permanently at 15, the maximum under the Roosevelt bill. A pending amendment by Senator Burke, Democrat, Nebraska, an opponent of the bill, would set the membership at nine, its present number.

Some supporters of the bill believed the amendment idea would sway a number of senators, now uncommitted, who have objected that the bill, as drawn, would not prevent a repetition of the present conflict between the administration and supreme court. The "uncommitted" senators definitely hold a balance of power.

Root Won Friendship of Far East By Gentlemen's Immigration Pact

Passage of Exclusion Act Later Undid Patient Work; Lawyer Waged Long Battle for Machinery to Settle World Disputes, Undismayed by Setbacks.

The story of Elihu Root—who, for more than 40 years before his recent death at the age of 92, was the man behind American history—is told here in a series of articles, of which this is the sixth. The writer, eminent as editor and author and professor of international law at Columbia University, had many close contacts with Mr. Root.

By PHILIP C. JESSUP.

(Copyright, 1937, by The Constitution and the North American Newspaper Alliance, Inc.)

Perhaps the thorniest problem with which Elihu Root had to deal while he was secretary of state was the question of Japanese-American relations.

As in the case of South America, he did not try to go the whole way at one bound, but merely laid the foundations for future policy. Through his "gentlemen's agreement" with Japan, he obtained that government's co-operation in checking the flow of immigrants to this country. It was not a solution which satisfied the Californians and it did not wholly stop the inflow, but it eased the problem from the domestic point of view in the United States and laid the base for friendly relations with Japan.

When Root, at the age of 76, was called back to government service by President Harding to be one of the delegates to the Washington disarmament conference in 1921, the Japanese and the Chinese delegates turned to him as a friend. Upon Mr. Root's death 16 years later, Japanese, both officially and privately, were among the foremost in their sympathetic homage.

Grieved by Japanese Ban.

But the passage of the Japanese exclusion law in 1924 dealt a blow to Japanese-American relations which which the world has not yet recovered; it was a step over which Root grieved greatly.

Of all the international matters with which Root dealt, those looking toward the perfecting of the international system for peaceful settlement of disputes will longest be connected with his name. For them he received the Nobel peace prize in 1912. His experience in that field could not have been more varied. As secretary of state, he negotiated a series of arbitration treaties which are still known by his name. Meager though they were, they were a first step. As a senator he fought for the ratification of further treaties. He sat as a judge in two international tribunals and pleaded as counsel for the United States before a third.

Worked for World Court.

He fathered the establishment in 1907 of the Central American court of justice—the first permanent tribunal of that nature. He strove valiantly but without success to have The Hague conference create a real permanent international court. However, as he wrote at the time, he did not put much weight "upon the evil consequences of defeat . . . in a good cause a good fight bravely lost is always a victory." Thirteen years later, in 1920, as a member of a committee of jurists appointed by the League of Nations, he solved the problem which prevented the establishment of the international court in 1907, by inventing a satisfactory method for the election of judges.

He was urged to take a seat upon the bench of this world court which he helped to create, but he declined on account of his 75 years. "I am too old to transplant," he wrote to Chief Justice Taft.

Differed With Party.

Ardent and loyal Republican as he was, he never shared the view of the bitter-enders in their fight against Woodrow Wilson and the League of Nations, but worked patiently, seeking a solution which would lead to the ultimate ratification of the treaty with reservations. There was another "good fight, bravely lost," as was his continuous campaign for the participation of the United States in the World Court. With Republicanism flowing into the channels of isolation, Root stood out for what he knew to be sound policy. So in his senate days he fought against the majority of his party for President Wilson's repeal of the Panama canal tolls.

On his 79th birthday he responded again to the call of duty and took ship for Geneva, where he designed a plan to meet the objections of the senate and bring about ratification of the World Court treaty.

F. D. R. Took Advice.

It was a hard blow for him in his 90th year to have the senate vote again for the court's rejection; it was a much greater disappointment to him than anything which ever affected his personal fortunes. He was in at the last ditch, sitting up in his dressing gown long after his usual retiring hour, the night before the final senate vote, to write an appeal to President Franklin D. Roosevelt that he change the administration tactics on the fight in the senate. The President acted on his advice, but too late—the damage had been done through overconfidence.

MORTUARY

MISS ELLEN T. COBB.
Miss Ellen T. Cobb died early yesterday morning at the residence on Boulder Crest drive. She is survived by two sisters, Miss Gussie Cobb and Mrs. Emma Stubbs and several nieces and nephews. Final rites will be held at 10 o'clock this morning at the graveside in Marvin church cemetery, with the Rev. W. E. Crane officiating. Burial will be under direction of Brandon-Bond-Condon.

GRANT H. ALLEN.
Grat H. Allen, 39, of 767 Griffin street, died yesterday morning at a private hospital. Surviving are his wife; three daughters, Mrs. C. C. Dixon and the Misses Frances and Joyce Allen; a son, Jack Allen; two brothers, Clifton Allen, of Tallapoosa, and J. C. Allen, of Anniston; two sisters, Mrs. B. R. Stringer and Miss Willie Frances Allen, both of Tallapoosa and his father, T. J. Allen. Final services will be held at 10 o'clock this morning at the Jefferson Street Methodist church, with the Rev. Roger Stone officiating. Burial will be in Bethany churchyard, near Tallapoosa, under direction of West Side Funeral Home.

HENRY HARPER.
Henry Harper, 76, died Wednesday afternoon at the residence in Clarkston. He is survived by his wife and a nephew, John Word. Funeral rites will be held at 2 o'clock this afternoon at the chapel of A. S. Turner. The Rev. Mr. Shackleford will officiate and burial will be in Oakland cemetery.

JOHN M. LEDBETTER.
John M. Ledbetter, nine-months-old son of Mr. and Mrs. W. A. Ledbetter, of 615 Gaskill street, S. E., died yesterday at a private hospital. Besides his parents, surviving are a brother, William George Ledbetter; a sister, Helen C. Ledbetter; his grandmother, Mrs. C. Ledbetter, and his grandfather, Charles Ogles. Final rites will be held at 1 o'clock this afternoon at the Pleasant Hill Baptist church, with burial in the churchyard, under direction of Harry G. Poole.

MISS MABEL LIPES.
Funeral services for Miss Mabel Lipes, of 1622 Beecher street, S. W., who died Wednesday, will be held at 10:30 o'clock this morning at the chapel of Awtry & Lowndes. The Rev. F. McConnell Davis will officiate. Burial will be in Oakland cemetery.

MRS. T. J. JAMES.
Final rites for Mrs. T. J. James, of 3654 Georgia avenue, Hapeville, who died Wednesday, will be held at 2 o'clock this afternoon at the First Baptist church, Hapeville. The Rev. Z. E. Barron will officiate, and burial will be in Rock church cemetery, under direction of Howard L. Carmichael.

FRANK E. HOOD.
Funeral rites for Frank E. Hood, of 690 Cumberland road, who died Wednesday, will be held at 10 o'clock this morning at the chapel of J. Austin Dillon, with the Rev. Richard Orme Flinn officiating. Burial will be in Sparta, Ga.

HOWELL W. BARNETT.
Funeral services for Howell W. Barnett, 32, of 301 Rawson street, S. W., who died Wednesday, will be held in Ocilla, Ga., where the body was taken last night, under direction of Awtry & Lowndes.

MRS. JANE KELLY.
Mrs. Jane Kelly, 66, died yesterday afternoon at the residence, 863 Kirkwood avenue, surviving are her husband, and a brother, H. L. Allison, of Gainesville, Ga. Funeral plans will be announced by West Side Funeral Home.

J. M. LUNSFORD.
Final rites for J. M. Lunsford, of 429 Crew street, who died Wednesday, will be held at 11 o'clock this morning at the chapel of Harry G. Poole, with W. T. Hammond officiating. Burial will be in Mt. Zion cemetery.

STATE DEATHS

W. O. ADAMS.
MORROW, Ga., April 8.—W. O. Adams, 76, long-time resident of Clayton county, died at his home near here Friday after several months' illness.
Surviving him are four sons, L. S. and James A. Adams, of Morrow; Olin Adams, of Jonesboro, and Elvin Adams, of Mountain View; two daughters, Mrs. P. K. Dixon, of Jonesboro, and Mrs. Julian F. Ayers, of Gainesville; and one sister, Mrs. Lizzie Hicks, of Hapeville.
Brief services will be held at the residence Friday afternoon, the Rev. W. F. Burdett and the Rev. Tom Gilstrap officiating, followed by service at Mount Zion church. Burial will be in the churchyard.

T. S. LUMSDEN.
CARROLLTON, Ga., April 8.—Services for T. S. Lumsden, 74, who died Thursday at Mount Zion, will be held Friday afternoon at 2 o'clock at the Mount Zion Methodist church, Rev. McGarity officiating.
Surviving are three sisters, Miss Josie Lumsden, Mrs. W. W. Smith and Mrs. Levi Garrett, all of Mount Zion.

CLAUDE T. GENTRY.
ROME, Ga., April 8.—Claude T. Gentry, 39, former Roman and son of Mr. and Mrs. A. P. Gentry, died at his home in Los Angeles last Saturday and the funeral and interment took place there Wednesday.
Mr. Gentry was born in Rome and lived here until two years ago. He was a World War veteran.
Besides his widow, who was the former Miss Adna Bridges, of Rome, his parents, a sister, Miss Grace Gentry, and four brothers, Clyde, Frank and Fred Gentry, all of Rome, and "Pat" Gentry, of Copperhill, Tenn., survive him.

YOUR CHILD'S HEALTH

It's worth a lot to you, isn't it? If you could absorb in twenty minutes' reading, the essential facts of guarding against malnutrition, inculcating correct habits of eating, the planning of proper diet, the preparation of ideal school lunches, the points to remember about care of the child's body, the recognition of symptoms of communicable diseases, and precautions to be taken, you'd think it worth while.

You can do this from the 24-page Booklet, "Child Health," available from our Service Bureau at Washington.

Send the coupon below, with a dime enclosed, to cover return postage and handling costs:

CLIP COUPON HERE
Dept. B-117, Washington Service Bureau,
The Atlanta Constitution,
1013 Thirteenth Street, Washington, D. C.
I want the 24-page bound Booklet, "Child Health," and enclose a dime (carefully wrapped), to cover postage and handling costs:
Name ____
Street and No. ____
City ____ State ____
I am a reader of The Atlanta Constitution.

Railroad Schedules

Schedule Published As Information.
(Central Standard Time)
Effective June 23, 1936.

TERMINAL STATION

Arrives—	A. & W. P. R. R.	—Leaves
11:35 pm	Montgomery-Selma	6:20 am
11:35 pm	New Orl-Montgomery	
12:45 pm	New Orl-Montgomery	8:50 am
4:30 pm	Montg.-Selma Local	1:00 pm
8:10 am	New Orl-Montgomery	6:00 pm
Arrives—	**C. OF G. RY.**	**—Leaves**
2:45 pm	Griffin-Macon-Sav.	7:35 am
10:45 am	Columbus	7:30 am
7:55 pm	Macon-Albany-Florida	8:55 am
11:00 am	Griffin-Macon	4:00 pm
6:05 pm	Columbus	4:30 pm
6:30 am	Macon-Albany-Flordia	6:00 pm
8:55 am	Albany-Florida	6:55 pm
9:30 am	Macon-Albany-Florida	7:25 pm
5:55 am	Macon-Sav.-Albany	10:00 pm
Arrives—	**SEABOARD AIR LINE—**	**—Leaves**
6:20 pm	Birmingham-Memphis	7:45 am
3:25 pm	N.Y.-Wash.-Rich.-Norf.	12:55 pm
6:10 pm	Ath.-G'w'd-Monroe,N.C.	7:30 am
12:45 pm	Birmingham-Memphis	3:35 pm
7:30 am	N.Y.-Wash.-Rich.-Norf.	6:40 pm
5:15 am	N.Y.-Wash.-Rich.-Norf.	9:30 pm
8:30 pm	Birmingham	11:05 pm
Arrives—	**SOUTHERN RAILWAY—**	**—Leaves**
6:40 pm	Valdosta-Brunswick	7:00 am
10:05 am	Local Charlotte-Danville	7:00 am
7:40 pm	B'ham-Mfs.-Kan. City	7:10 am
8:20 pm	Detroit-Chicago-Clev.	8:15 am
5:40 pm	Washington-New York	8:25 am
4:55 pm	Anniston-Birmingham	9:10 am
5:35 pm	Jax.-Miami-St. Pete	10:10 am
6:20 pm	Chi.-Det.-Clev.-Cin.	10:35 am
8:10 pm	Rich.-Wash.-New York	12:10 pm
8:35 am	Wash.-N. Y., No. 38	1:00 pm
7:45 am	Rome-Chattanooga	1:40 pm
11:50 am	B'ham.-Mfs.-Kan. City	3:40 pm
11:40 am	Warm Spgs.-Columbus	4:15 pm
9:30 am	Fort Valley	5:15 pm
10:00 am	Cin.-L'ville-Chi.-Det.	6:08 pm
3:30 pm	Rich.-Wash.-New York	6:10 pm
10:30 am	Miami-Tampa-St. Pete	6:25 pm
6:20 am	Jax.-Br'wick-Miami	7:50 pm
6:45 am	Col'bia-Char'ton-Wash.	8:00 pm
7:55 am	Jax.-Miami-St. Pete	8:40 pm
5:55 am	Birmingham	11:30 pm
5:50 am	Wash.-N. Y.-Asheville	11:55 pm

UNION PASSENGER STATION
(Central Standard Time)

Arrives—	A., B. & C. R. R.	—Leaves
3:10 am	Jack'vle-Miami-Florida	1:06 am
3:10 am	Ftzgld.-Cordele-Wa'cr.	1:06 am
6:50 pm	Cordele-Waycross	7:15 am
5:50 am	Wa'cr.-Tifton-Th'ville	9:01 pm
Arrives—	**GEORGIA RAILROAD—**	**Leaves**
5:35 pm	Augusta-Sumter	8:25 am
5:35 pm	Florence-Richmond	8:25 am
6:20 am	Augusta-Florence	8:00 pm
6:20 am	Charleston-Wilmington	8:00 pm
Arrives—	**L. & N. R. R.**	**—Leaves**
4:35 pm	Knxville via Blue Ridge	7:15 am
6:35 pm	Cinn.-Chicago-Detroit	9:15 am
11:59 am	Knoxville-Cin.-L'ville	3:15 pm
8:15 am	Cin.-L'ville-Det.-Clev.	6:25 pm
Arrives—	**N., C. & ST. L. RY.**	**—Leaves**
1:01 am	St. Louis-Chicago	3:15 am
5:40 pm	Cartersv.-Dalton-Chatta.	8:00 am
6:00 pm	Chat.-Nashv.-St. L.-Chi.	10:00 am
8:20 am	Chatt.-Nash.-St. L.-Chi.	6:45 pm
7:00 am	Chatt.-Nash.-St. Louis	9:15 pm

ANNOUNCEMENTS

Auto Travel Opportunities 1

THE CONSTITUTION advises caution in securing or offering transportation on a share-expense basis. Demand bona fide references as to reliability, character and responsibility of owner or passengers.

DRIVING Jacksonville Sunday; take 2; share expense; late car; fast trip. WA. 5536.

DRIVING Miami Monday, take 2; share ex. New Chev. Exch. ref. DE. 1470-W.

Truck Transportation 2

LOADS and return loads. Wash., Phila., N. Y., Chicago. April 8-15. WA. 1412. CONSOLIDATED VAN LINES

SPECIAL this week, 3 vans returning to N. Y., 2 vans to Fla. Suddath Moving & Storage Co., WA. 6795.

HOUSEHOLD moving (per room) $1.50. Bonded drivers. Open day and night. DIME MESSENGER SERVICE. WA. 7153.

EMPTY van returning to New York at once. Russell C. House, MA. 4828.

LOADS wanted from New Orleans, New York, Chicago, Charlotte. WA. 2701.

ANNOUNCEMENTS

Beauty Aids 4

COME to J. M. High's Beauty Salon for your Spring Special. Modern equipment with added conveniences of charge account. Experienced operators. Ophia Mae Babb, Violet Adams, Josephine Henderson, Martha Ivy Criglar. Mrs. P. C. Williams, Mgr., WA. 8681.

Free haircuts, finger-waves, marcels. PERMANENTS, $1.00 UP. Artistic Beauty Institute

BUSINESS SERVICE

Bed Renovating

INNER-SPRING MATTRESSES, $10. Made From Your Old Mattress. New Mattresses, Factory to You—Save 50%. IMPERIAL BEDDING CO. 442 Cain St. WA. 3611.

HILAN Mattress Co., inner-spring mattresses, box spring rebuilt. VE. 2311.

$2.50—ATLANTA'S OLDEST RENOVATORS. TRIO MATTRESS CO. MA. 2983.

ADVANCED MATTRESS CO. RENOVATING, NEW TICKING, $3.25. WA. 0123.

$3.50—NEW TICKING, EXPERT FINISHING. GATE CITY MAT. CO. JA. 3100.

SUPERIOR Mattress Co. inner-spring mattresses; day service HE. 9274.

$10—INNER-SPRING mattress from old mattresses. Empire Mattress Co., MA. 2068.

Blinds—Venetian

VENETIAN BLINDS, 24 TO 36 INCHES WIDE BY 65 INCHES HIGH. ALL YOU WANT. $3.49 EACH. 600 PEACHTREE ST.

BLINDS—Venetian, of the better sort. M. D. Smith Tent & Awning Co. JA. 3867.

Building and Repairing

GENERAL repair work, all kinds, roofing, painting. Call WA. 9103. L. P. Loyd.

Carpenter Repairing

CARPENTER—General repairs of all kinds. Specializing in screen work. Estimate free. W. H. Brooks, WA. 5008.

Cleaning, Tinting, Plastering

ROOM tinted, $1.25. Plastering, leaks stopped, painting. WA. 6907.

Floor Refinishing

BETTER work, better prices, free estimate. Acme Floor Finish. Co. MA. 6303.

Floors

OLD floors made new with elec. sanding mch.; paper'g, paint'g, repairs. JA. 2218.

Furnace Repairing, Roofing

ROOFING, PAINTING, FURNACE REPAIRING; WORK GUARANTEED. CALL P. M. HENRY, WA. 9693. 66 W. BAKER ST.

Furniture Upholstering.

UPHOLSTERING, repairing and repairs. Work guaranteed. J. A. Jackson, RA. 7737.

General Repairing

ROOFING, painting, papering, general repairs of all kinds. Estimate free. Terms arranged. W. S. Montgomery. MA. 5040.

Lawn Mowers Sharpened, Repaired

LAWN mowers sharpened, ground and repaired. Pick-up and delivery service. Quick Service Saw Repair Co., JA. 5284.

Lawn Mowers Sharpened

BISHOP, GUN AND LOCKSMITH. 807 PEACHTREE, N. E. JA. 3686.

Moving and Storage

SEE CATHCART for transfer and storage household goods. 134 Houston. WA. 7721.

BLALOCK'S TRANS. & STORAGE CO. WHITE LABOR. LOW RATES. DE. 1547.

MOVING and storage. Gen'l Warehouse & Storage Co. 272 Marietta. JA. 2596.

Painting and Tinting

PAINTING, tinting, paper cleaned, $1.50 per rm. Guaranteed. Harrison, JA. 2940.

Painting, Building, Repairing

PAINTING, building, remodeling, repairing. Free estimates. H. A. Ray, Builders Hapeville, CA. 2955.

Painting, Papering, Decorating

$3—ROOMS papered. First-class painting, tinting. Plumbing repairs. MA. 5557.

Pen and Pencil Repairing

PEN AND PENCIL SHOP. S. W. STEWART, Mgr. 115 P'tree Arcade.

Painting, Tinting, Papering

RMS. tinted, $2; paper hang., $3; cleaned, $1.50; leaks stopped. Webb. RA. 9076.

Roofing

CHAS. N. WALKER ROOFING CO.—"We top 'em all." 141 Houston St. WA. 5747.

ROOFING—Special applied guar., $4.50 sq. up. Bonded roofers. Terms. RA. 1432.

Piano Tuning

PIANO TUNING—Best work, lowest prices. Call WA. 0510. Carder Piano Company.

Plumbing Supplies

WHOLESALE, retail, buy direct. 197 Central, S. W. Pickert Plumbing Supply Co.

Printing

CIRCULARS printed for dept., grocery stores; reas. J. H. Moore, Printers, MA. 9171.

Cleaning, Tinting, Plastering.

ROOMS TINTED, $3. MATERIALS FURNISHED. PAPERING. ELIJAH WEBB, RA. 5090.

Radio Repairing

BAMES, INC., WA. 5776. Repairs to all makes radios and victrolas.

Roofing, Painting, Repairing

SPECIAL price. Work guaranteed; 30 years' experience. W. S. Stroud. RA. 1292.

ROOFS—All kinds repairing; also all kinds building material. Fence posts. WA. 6614.

REROOF now. Prices are advancing. General repairing. WA. 2646.

Rug Cleaning

RUB cleaning on your floor. New process. For prices, CA. 2610.

Water Pumps

UNIVERSAL FRESH WATER SYSTEMS Fresh Water at All Times. Everite-Westinghouse deep and shallow well pumps. Get our prices before buying. Richter Pump & Equipment Co. 250 Spring St., N. W. WA. 6339.

Sheet Metal Work

PRIDGEN ROOFING & SHEET METAL CO. 199 Whitehall St. WA. 6949.

Wall Paper

J. L. BURNETT, wallpaper. Prices lowest, guaranteed. DE. 4747. 306 Arizona Ave.

Wallpapering

WALLPAPERING—Paint, new 1937 papers. Best and cheapest. Do own work. CA. 1661.

CALL JA. 8891. First-class wallpapering, painting. Scarborough, 482 Seminole, N. E.

Wallpapering and Painting

WALLPAPERING AND PAINTING. CALL DAVENPORT, RA. 4879.

Window and House Cleaning

NAT. Window Cleaning Co., Inc. Floor waxing, wall and woodwork cleaning. JA. 2100.

Window Shade Cleaning

WINDOW shades cleaned. Like new. Shades furnished. C. M. Wright & Son. MA. 3030.

EDUCATIONAL

Coaching 11

Hurst Dancing School
SAMPLE lesson free. Regular dance Tues., Sat. P'tree at North Ave. HE. 9226.

Dancing 14

DANCE lessons cost no more at Gordon Eppley Ballroom course guar. in 10 lessons. 26½ Cain St., N. E. JA. 4364.

UNLIMITED COURSE Private and Class Lessons. CLUB SEGADLO SCHOOL. 26 Pine St., N. E. JA. 6670. MA. 7746.

MODERN ballroom dancing. Guar. 4 lessons. Margaret Thomas, HE. 8858.

EMPLOYMENT

Help Wanted—Female 30

Day School—Night School GREENLEAF SCHOOL OF BUSINESS Herbert Squires, Director. MA. 7800.

SECRETARIAL COURSE—3 months individ. instruc. Grads placed. Spec. rates. Marsh Business College, Grand Th. Bldg. WA. 8808.

TELEPHONE girl. Long hours. Small salary. Dime Messenger Service, 30½ Broad, S. W.

TARZAN'S QUEST No. 95

By Edgar Rice Burroughs

Brown turned restlessly, and Sborov froze with terror; then the pilot resumed the regular breathing of sleep. Alexis reached out and seized the axe handle. Fixing his mad eyes on the forehead of the sleeping man, he raised the weapon aloft! . . .

. . . Meanwhile, the excited Nkima traveled farther and farther north in pursuit of the fledgling bird, bearing with him the message that would have meant so much to Tarzan. But at length, in a sustained flight, the bird vanished, and Nkima saw it no more.

Then the little monkey noticed the paper in the end of the stick. This recalled Tarzan to his mind, and he determined to return to the ape-man and his Waziri; but at that moment was attracted by two figures on the trail below. He dropped down to investigate.

Never had he seen a white man so strangely arrayed, like a black savage. The man filled him with fear, but his companion was of a gentle mould. Curiously, Nkima followed them—the dainty white she, who was Annette, and the fierce Kavuru who was her captor.

EMPLOYMENT

Help Wanted—Female 30

2 WELL-EXPERIENCED WAITRESSES, OUT-OF-TOWN. 75½ HUNTER ST.

2 EXPERIENCED white waitresses. Techwood Restaurant, 116 Merritts Avenue.

EXPERIENCED children's nurse; also orphan girl mother's helper. 513 Pulliam.

2 EXPERIENCED beauty operators. 756 Edgewood Ave., JA. 9109.

Help Wanted—Male 31

MEN for crepe paper window work, good opportunity for right men; chance for advancement; state all in letter. Floaters, don't waste your time. Address A-293, Constitution.

WANTED—Man capable of erecting and operating pressure creosoting plant in Arkansas or Louisiana. Give full particulars; they will be treated with strictest confidence. F-3757, Constitution.

TELEVISION
THERE ARE positions open to television trained men. See Television ad under Instructions. Class No. 34, today.

WANT experienced "A" grade dairy help for location south of Macon. Want married man, small family. Give experience, age and salary expected. Address Box F-3749, Constitution.

WANTED—Linotype operator and a printer immediately. Call Mr. Ennis, Marietta 300.

TEN boys, with wheels; guaranteed. Dime Messenger Serv. 30½ Broad St., S. W.

WANT young man to work in filling station at nights, $12 per week. G. D. Adams, cor. Lakewood and Stewart Aves.

LEARN BARBERING in a RECOGNIZED SCHOOL. POSITIONS GUARANTEED. Atlanta Barber College, 143 Mitchell, S.W.

SPECIALTY SALESMEN; EXCELLENT PROPOSITION. 219 101 BUILDING.

WANTED—First-class pressman. Apply Adamson Printing Co., 25 Warren Pl.

WANTED—FIRST-CLASS BARBER. 86 FORSYTH ST.

Help Wanted—Male and Female 32

MIDDLE-AGED negro couple to live on farm in Virginia. Man must know farming. Wife cook and housekeeping. Must be in good health and bring good references. John L. Wray, 605 Volunteer State Life Bldg.

Help Wanted—Instruction 34

TELEVISION
IF YOU are ambitious, serious and able to take care of your experimental materials, we will train you in your spare time and defer training tuition until you are actually employed in radio or television. For interview write Box F-3752, Constitution.

MOLER SYSTEM
OF BEAUTY CULTURE—established since 1893. Now offers new standards—new methods in day or evening classes. Call, write or phone for free booklet. MOLER SYSTEM, 43½ Peachtree St., N. E. JA. 9323.

"UNCLE SAM" JOBS—Start $105-$175 month. Men, women. Prepare now for next Atlanta examinations. Experience usually unnecessary. Full particulars—list postions, FREE. Write today sure. Franklin Institute, Dept. 77-G, Rochester, New York.

Help Wanted—Agents 35

MAKE $3 up a day selling toilet preparations. Write for information. Sanghera Products, 1161 Cleveland Ave., Chicago, Ill.

Help Wanted—Salesmen 36

CAN use a man with car for sales position beginning Saturday. Floor time. No canvassing. Pay discussed at interview. Closing assistance given. Opportunity to qualify for advancement. Apply 416 Glenn Bldg., 10:30 to 12:30.

TWO men for city saleswork. Henry Grady hotel, room 647.

SALESMEN. PHONE WA. 6834 FOR APPOINTMENT.

Help Wanted—Teachers 37

PROGRESSIVE TEACHERS AGENCY, MA. 1634. Fielding Dillard, Mgr., 432 Hurt Bldg.

TEACHERS for 1937-38. Southern H. S. Bureau, Decatur, Ga. DE. 3372.

Help Wanted—Trade Schools 39

WANT A STEADY JOB?
WE HAVE a plan that puts you on one in short order. Call or write MOLER, 43½ Peachtree, N. E.

Situations Wanted—Male 41

YOUNG man who can qualify and produce desires change in employment. 3 years' office and sales experience with large corporations. Reas. salary. Address A-333, Constitution.

REGISTERED druggist: no objectionable habits, excellent front man; rapid, accurate pharmacist, seven years' experience; single, age 31. Address A-294, Constitution.

YOUNG man, 12 years' experience as millwright, wants position. Best references, now employed, desire change. Address F-3755, Constitution.

DOMESTIC

Domestic Help Wanted—Female 42

Call MA. 3704, Fried Agency for reliable cooks and maids.

CALL WA. 3695 Podhouser Ag'cy (white) COLORED COOKS—MAIDS

IF YOU need cooks, maids, butlers, chauffeurs, call Fannie Brown, MA. 3781.

Domestic Help Wanted—Male 44

COMBINATION butler, chauffeur, must be steady worker and strictly sober. DE. 2967.

TWO colored experienced curb service boys. 505 Ponce de Leon Ave.

Domestic Situations Wanted Male-Female 47

CALL RA. 6994. Union employment for reliable cooks, maids, chauffeurs. Best ref.

FINANCIAL

Business Opportunities 50

WANTED—Party to invest $10,000 in well-established business now showing excellent profits. This is an opportunity for someone to make a small investment and receive a substantial income. If interested write Box A-370, Constitution, whereby appointment will be made for you to inspect establishment and go over books. In replying please give age and business experience.

FINANCIAL

Business Opportunities 50

IF you are looking for a business that will pay you over $350 a month, I have one of the best cafes in the city, fully equipped, low rent, in center of manufacturing district. Will take late model car as part payment. Call RA. 6383.

PROGRESSIVE employment agency doing good business needs partner. Will sell half interest for $700 cash. Party must be progressive and ambitious. Will stand thorough investigation. Address A-334, Constitution.

ROOMING HOUSE (no meals). 11 bedrooms, stays filled, nice profits, $750, furnishings and equipment, on terms. Southern Business Brokers, Volunteer Bldg., MA. 5778.

FILLING STATION, GARAGE, washing, greasing. Busy corner, well equipped and stocked, selling 3,000 gals., rent only ½c gal. Good soft drink trade. $450 buys this place. Atlanta Business Brokers, 31 Pryor St., S. W. WA. 2237.

BOARDING house on north side. Will sell for $1,500. Always full; net income $200. High-grade furnishings. Good lease. Address A-58, Constitution.

WANTED—Partner and adv. mgr.; help publish new magazine. Have printing press. Address A-290, Constitution.

Loans on Real Estate 52

REAL ESTATE LOANS
Investigate Our Low Cost Plan
C. D. LeBey & Co.
Loan Correspondent
METROPOLITAN LIFE INS. CO.
Atlanta, Georgia
WA. 0680

LOANS ON THE NEW FEDERAL PLAN. Build, Buy, Refinance, Remodel, Repair in Fulton and DeKalb Counties. Atlanta Federal Savings & Loan Ass'n. 22 Marietta St. Bldg. 1st floor. WA. 2216.

LOANS ON HOMES M. MOBLEY. WA. 9551.

REAL ESTATE LOANS W. M. Scurry. Hurt Bldg. WA. 9216.

$500 AND up, 5% to 7% FHLB or FHA plan, 30 mi. Atlanta. Standard Federal S. & L. Ass'n., Healey Bldg. WA. 3600.

6 %, NO COMMISSION, MONTHLY. AMERICAN SAVINGS BANK, ATLANTA.

REAL ESTATE LOANS AT LOW COST. C. D. LEBEY & CO., WA. 0680.

Financial 57

LOANS
up to
SEVERAL HUNDRED DOLLARS

Why not use our plan to pay bills, buy things you need and keep your credit good? We'll loan you the money you need quickly and confidentially.

Speed, Privacy, Fair Charges, Flexible Terms.

"A SIMPLIFIED LOAN SERVICE"

IF you want a thoroughly dependable and confidential loan, see us without obligation.

Call, 'Phone or write today

PRESENT LOANS REFINANCED

COMMUNITY
Savings & Loan Co.

210 PALMER BLDG. MARIETTA & FORSYTH STS. WA. 9332
207 CONNALLY BLDG. 96 ALABAMA ST. MA. 1311
208 GA. SAVINGS BANK BLDG. 64 PEACHTREE ST. WA. 5293

So Says
Mr. McCollum—
"Too Many Cooks Spoil the Broth."

HAVE you ever thought that too many worries will spoil your disposition? Now if your worries are financial, LISTEN TO THIS—If $60 to $1,000 repayable OVER ONE OR TWO YEARS at low interest, would make the rest of your worries seem trivial, see me without delay at the Seaboard Loan & Savings Assn., 12 Pryor St., S. W.

CASH
for Easter Bills

COMBINE all your debts. Just one bill each pay day.

LOANS on notes, autos, etc. Quick, confidential service. Low rates.

NORTH AMERICAN
Loan and Savings Assn.
208 Atlanta Natl. Bank Bldg.
Write, call or phone WA. 5412

FINANCIAL

Financial 57

LOANS
MADE to deserving people under the provisions of the Small Loan Act at the lowest average rate of interest of any loan agency in Atlanta.

YOU and your good credit rating is all the security we ask.

N. B. We don't carry a "Joker" up our sleeve.

Master Loan Service
212 Healey Bldg.
20 Years in Atlanta

MONEY TALKS
You'll get better prices if you pay cash. Use an ELYEA LOAN.
$50 to $1,000
on furniture and automobiles.
ELYEA, INC.
311 Palmer Bldg. WA. 8367

CASH ON YOUR CAR
Balance Owing Refinanced
WE HAVE served the people of Atlanta for 20 years, and now in position to offer a very low interest rate on loans repayable monthly to suit your convenience.
Seaboard Finance Corp.
Successors to Southern Security Co.
210 Ten Pryor St. Bldg. WA. 7593

TO BORROWERS—
We are large enough to meet your reasonable demands, yet we are small enough to keep that personal touch which every borrower likes to feel. We solicit your account on any good collateral, at a minimum cost.
Adair-Levert, Inc.
Suite 308 Atlanta National Bank Building

CASH FOR YOUR CAR. Option to Repurchase. LOUIS I. CLINE. 270 Peachtree St. WA. 1838.

LOANS ARRANGED AT 8%. ATLANTA LOAN SERVICE. 318 Volunteer Bldg. WA. 5550.

LOANS on autos, collateral, indorsements at 8%; easy terms. 70 Pryor St., N. E.

Loans on Automobiles 58

LOANS ON AUTOMOBILES
ENDORSEMENTS and other collateral at 8% per annum.
FIDELITY INVESTMENT CO.
1011 Ga. Savings Bank Bldg. MA. 9595.

Salaries Bought 61

MONEY
for salaried people.
Just your signature.
POPLAR FINANCE CO.
81 Poplar St., Opp. Old P. O.

MEET YOUR EMERGENCY WITH OUR MONEY OBTAINED ON YOUR SIGNATURE ONLY
CENTRAL INVESTMENT CO.
250 PEACHTREE ARCADE

READY CASH
FOR SALARIED PEOPLE.
$5 and up
Your signature only.
Commercial Finance Co.
217 Healey Bldg.

MONEY
You can use today.
FULTON PURCHASING CO.
206 CONNALLY BLDG. ENT. ALA. ST.

MONEY
$5 TO $50 in the nick of time on your signature alone.
SEE US FIRST
NATIONAL, 501 Peters Bldg.

MONEY FOR SALARIED PEOPLE
513 VOLUNTEER BLDG.

204 Peters Bldg. $5 to $50

$5 to $50; 414 Volunteer Bldg.

Nu-Way, 252 P'tree Arcade

LIVESTOCK

Baby Chicks

YOUR chicks will find what you can't see in every bag of Conkey's Y-O Starting feed—Vitamin A, B, D and G. Feed Conkey's—"It fills the bill." New cash-and-carry prices, 10 lbs., 50c; 25 lbs., $1.15; 100 lbs. $4.30; 500 lbs., $20.49. H. G. HASTINGS & CO. Mitchell at Broad WA. 9464.

OAKES POULTRY EQUIPMENT—Brooders, heaters, fountains, free poultry guide, all at CHECKERBOARD FEED STORE. EAST POINT. CA. 2361. 260 HOWARD ST., N. E. DE. 1143.

30,000 BLUE RIBBON CHICKS ready for Thursday, Friday and Saturday; $6.95 per 100 up. Blood-tested, selected, good chicks. Come and get them. Blue Ribbon Hatchery, 215 Forsyth St., S. W.

LARGE, healthy chicks, all popular breeds; guaranteed livability. Thousands ready now. Woodlawn Hatcheries, 510 Piedmont Ave. WA. 4095.

SPECIALS—Baby chicks, $6.95 per 100. Georgia State Hatcheries, 128 Forsyth St. WA. 7114.

FOR good chicks or custom hatching. Kingston Hatchery. Macon Dr. MA. 2577.

LIVESTOCK

Horses

GENTLE 5-gaited saddle horse, $85. 97 Tenth St., N. W.

Pastures.

WANTED—100 head stock to pasture. Cows $1 per mo. Horses and mules, $2 per mo. RA. 4369.

MERCHANDISE

Miscellaneous For Sale 70

PIANOS
BEAUTIFUL 5-ft. 9-in. Baldwin Grand, like new, at greatly reduced price—Terms.
LANIER & BATT
56 N. PRYOR.

OFFICE FURNITURE—We have many good values in new and used office furniture at our warehouses at 47-49 North Pryor St.
Horne Desk & Fixture Co.

REBUILT cash registers, adding machines, comptometers, bookkeeping machines.
ATLANTA FIXTURE & SALES CO.
104 S. Pryor St. WA. 5872.

MAYTAG square tub washer, $20 off; Westinghouse spinner washer, $35 off; 3 good used electric refrigerators, $49.50. Brown Refrigeration Co., 289 Peachtree Street.

12-Horsepower Boiler
JACOBS SALES CO.
45-47 Decatur St., S. E. WA. 2876.

FORDSON tractor, 1 gasoline engine, Delco light system, 1 harrow, 1 generator; off Second Ave., between Glenwood and Flat Shoals, O. R. Parker, Route 1, Decatur, Ga.

200 MEN'S late-style, all-wool spring suits. Factory closeouts. Choice $5 and $7.50. Values up to $25. Citizens' Loan Ass'n., 195 Mitchell St.

POOL and BILLIARD tables. "National of Cincinnati." New and used. Attr. prices, terms. P. W. Lantz, 77½ P'tree. JA. 9493.

GOLFERS—200 steel shaft odd clubs, $4 and $5 values. Special $1.95. 50 matched sets steel shaft, one-half price. Citizens' Loan Ass'n, 195 Mitchell St.

CONCRETE flower boxes, urns, bird baths. Benches. Launius & Green, 1900 Piedmont Rd. CH. 1826. Display 35 Roswell Rd. (Buckhead).

100 FOUR-DRAWER steel letter files, delivered, $17.50. OFFICE OUTFITTERS, INC., MA. 8690. 31 N. Pryor, next dr. Chamber Com. Bld.

ADDRESSOGRAPHS. GOOD CONDITION. BOTH HAND AND ELECTRIC MODELS; REASONABLE. BOX A-49, CONSTITUTION.

CALCIMINE, 5c lb. Paint, $1 gal. Wallpaper, 7c roll. Workmen recommended. Georgia Paint Co., 78 Ala. St. WA. 2450.

365,000 FT. of pine for sale, also good pasture for rent. MA. 1885. E. L. Walton, Sharpsburg, Ga.

ELEC. portable sewing mach., $17.50. Guar. Sewing Machine Shop, 167 Whitehall, WA. 7919.

DINNER ring, beautifully mounted with 5 attractive stones, will sacrifice. WA. 5304.

BARTELL'S ARMY STORE. TENTS, COTS, TARPAULINS. JA. 0377. 90 ALABAMA.

BANKRUPT sale, beauty supplies and equipment. Big savings. 250 Peachtree. JA. 2984.

NATIONAL CASH REGISTERS REBUILT ROGERS & NASH, INC. 90 Pryor St., S. W. Phone MA. 1742.

KOHLER light plant, A-1 condition. Bargain. Water system at dealer's price. WA. 2708.

PIANOS, used, $45 up; new $185 up. Terms. Jesse French Co., 66 Pryor, N. E. JA. 1136.

NEWEST MODEL PIANOS AT CABLE'S NEW PIANO SALE, 235 PEACHTREE.

OIL croquignole wave, $2. Ryckeley's Wave Shop, 11½ Whitehall, JA. 7037.

HOFFMAN AUTOMATIC WATER HEATER. PARKER PLUMBING CO., HE. 2181.

RUGS—1,000 rugs, 25c to $25—RUGS. The Rug Shop, 137 Mitchell St.

GARDEN tools, garbage cans, chicken wire. Duckett's Army Store, 79 Ala. St.

WE TRADE in old furniture for new. Rich's Annex, 51 Forsyth St., S. W.

ALL KINDS OF USED BRICK AND LUMBER. MOSS, HE. 5953.

100 USED GALVANZED 55-GALLON DRUMS HE. 3493.

A FEW Faultless electric washers, sacrifice; terms. Sterchi's, 116 Whitehall.

75,000 HARD brick, used building material; bargain. 399 E. Fair St. WA. 8616.

STEAM table, showcase, stools, etc. Atlanta Fixture Exchange, 101 S. Pryor.

PORTABLE typewriter, $10; Remington, $12.50; good condition. JA. 1817.

1936 FRIGIDAIRES in crates. Greatly reduced prices. High's, 4th floor. WA. 8681

Coal and Wood 71

KINDLING—Waste box material, 50c a truck load. MA. 2061. Union Box Mfg. Company.

Fountain Pens, Service 74

PARKER PEN CO., SHEAFER PEN CO. MILLER'S PEN SERV., 64 BROAD, N. W.

Flowers, Plants For Sale 76

PETUNIAS, 35c doz.; all colors, fine plants. Snapdragons and perennials, reasonable. 184 Lakeview Ave., N. E. CH. 3373.

PANSIES, Swiss Giants, large plants, $2 per hundred; open Sundays. J. F. Cottongim, 425 E. Virginia Av., College Pk.

FOR bargains call Lakewood Nursery. We plaint, also pruning and spraying. RA. 7766.

Household Goods 77

MAPLE CRIB, porch rockers, sun parlor suite, porch swing, radios, twin bedroom suite, reflector lamp, refrigerators, walnut dining suite, chifforobe. CATHCART, 134 Houston, WA. 7721.

PORTABLE electric sewing machine, $29.50. Fully guaranteed. $3 down, $3 per month. Davison-Paxon Co., second floor.

LEAVING city, cash necessary, take $15 almost new Eureka cleaner. DE. 5056-W.

USED furniture 50% less. New at second-hand prices. Hutchins, 165 Whitehall.

Musical Merchandise 78

PIANO FOR SALE. IN GOOD CONDITION. Address A-296, Constitution.

Typewriters, Office Equipment 80

ATTENTION, STUDENTS
SPECIAL rental rates for home use. All makes rented, sold and repaired. Rent the Noiseless No. 8; 3 months, $5.
American Writing Machine Co.
67 Forsyth St., N. W. Phone WA. 8376.

Constitution Classified Ads Bring Results

MERCHANDISE

Typewriters, Office Equipment 80

TYPEWRITER BARGAINS.
ALL makes standard and portable. Special rates. We buy, sell, repair.
QUICK SERVICE TYPEWRITER CO.
16 Peachtree Arcade. WA. 1618.

NEW demonstrator model Victor adding machines, 8-column, direct subtraction, $82.50. Trade-ins accepted. Terms if desired. Victor Agency, 215 Red Rock Bldg. WA. 2682.

Wanted To Buy 81

Cash for Used Clothing
353 Edgewood, 256 Marietta, 307 Marietta Adams Pays More—MA. 7957. Eve. 3401

CASH for used furniture and household goods. Central Auction Co., 145 Mitchell. WA. 9739.

CASH for old gold and silver. Time Shop, 19 Broad, N. W., near P'tree Arcade.

HIGHEST CASH PRICES FOR GOOD USED FURN. HURT FURNITURE CO HE. 6380.

WILL pay best cash price for used furniture. Heard Watkins Furniture. JA. 1277.

LOOK, used furniture and sewing machines bought. Stern Furn. Co. WA. 1310.

WILL pay highest cash price for good used pianos. MA. 6670.

WILL send buyer with cash for your used furn. Charles M. Cobb Furn. Co. WA. 5068.

MEAT market and cafe fixtures, furniture, pay cash. JA. 3144, 101 S. Pryor.

WANTED—To buy used adding machines and typewriters. Call WA. 8224.

LIVING room, bedroom, porch furniture and electric fan. WA. 3164.

LIVING room, bedroom, porch furniture and electric fan. WA. 3164.

Wanted to Exchange 82

$45 "28" BICYCLE, used 4 months, for "26" of equal value. WA. 5068.

ROOMS FOR RENT

Rooms With Board 85

699 PIEDMONT—Delightful room, twin beds, stationary washstand; large closet; 2 or 3 meals. Sun. supper. WA. 6935.

ATTRAC. room, new modern maple furniture, bath, excellent meals, priv. porch, garage. 1038 W. Peachtree.

946 ROSEDALE RD.—Gentleman share attractive room, twin beds. Convs. HE. 1793-M.

NORTH SIDE, exclusive home, lovely rm., twin beds, business people. HE. 0991-J.

1002 PONCE DE LEON—Vacancy, semi-private home; 3-bed suite; automatic hot water. HE. 7277.

ATTRACTIVE room, private bath, excellent meals, every convs. 166 Ponce de Leon.

2240 PEACHTREE RD., attr. rms., pleasant surroundings, bus. people. HE. 0886.

BILTMORE Sect. Man, wife, child. Good meals, other vacancies. Reas. HE. 0722.

1008 COLUMBIA, N. E. Nicely furn. room; two; hot, cold water. Convs. HE. 2373.

23 11TH ST., N. E.—ATTR. VACANCIES. ALL CONVS., BUS. PEOPLE. HE. 0976.

PRIV. home, business couple. Priv., con. bath; best north side section. WA. 2688.

BEAUTIFULLY furn. room, private new home, excellent location. HE. 4486-M.

COMFORTABLE, single, double rooms. Conv. location. Good meals. HE. 9638.

897 PEACHTREE ST. Large attrac. rm., adj. bath. Busi. people. HE. 2079.

1393 PEACHTREE—Attractive room, priv. or conn. bath. Good meals. HE. 2135-R.

1246 PONCE de Leon. 2 rooms. Private bath. Other vacancies. DE. 2597.

NICE rms., real board, 2 blks. Sears on Ponce de Leon, MA. 0968.

NORTH SIDE home, lovely rm., twin beds., business people. Reas. HE. 0991-J.

50 WAVERLY WAY—Priv. home, attrac. rm., adj. bath; twin beds. MA. 6194.

450 HOPKINS, S. W.—2 young men, share attrac. rooms, twin beds. RA. 5691.

891 VA., N. E.—Lovely rm., exc. board, refined home. HE. 3204-M.

Hotels 87

ROOM and bath, $4 and $5 per week. Hotel service. 10½ Harris St., N. E., JA. 8515.

EDISON, 450 W. P'TREE—1st-class rms., $3 wk. up; apartments, $6 up. JA. 8688.

Rooms—Furnished 89

WELL FURNISHED ROOM, PRIV. BATH. BREAKFAST. 2 BUS. PEOPLE. CH. 9084.

1189 GORDON—Nice double room, suitable for 2 gentlemen; also single room. Private entrance. RA. 4271.

FRONT room, conn. bath, pri. modern north side home. Gentlemen. HE. 8066-J.

928 ST. CHARLES, N. E. Desirable front rm., pri. home. Adults. HE. 3901-W.

LOVELY furnished room, single or double. Semi-private bath. HE. 9262.

ROOM and bath, $15, $30 mo. Hotel service. 644 N. Highland, N. E. HE. 9211.

NICE room, connecting bath, radio; meals if pref. 543 Blvd. N. E. Apt. 3.

FURNISHED room Cascade-Beecher section. Gentleman. RA. 3658.

LOVELY room, single or double. Semi-private bath. 1789 P'tree Rd. HE. 9262.

Housekeeping Rooms Furnished 94

685 W. P'TREE, 1 room and kitchenette, completely furn. Conveniences, good location. Fine for business women or couple HE. 6371.

MODERN 1-room and k'nette apt. All convs. Walking distance. Adults, $6.50 week, 553 Courtland St., N. E.

LARGE REDECORATED ROOM, PRIVATE BATH, KITCHENETTE. 880 JUNIPER ST.

MODERN brick, 2 conn. rms., ht., lts., gas, G. E., gar. $6 wk. MA. 4761.

BEDRM., with kitchen and dining rm. combined. N. S. pri. home. HE. 7767-J.

TWO pleasant rooms, good location. $3.50. 602 Cameron St., S. E.

Fur. or Unfur. 96

1236 LUCILE AVE., nicely fur. 3-rm. apt. Also 3 unfur. rms. Lights, water, phone.

REAL ESTATE—RENT

Apartments—Furnished 100

MORNINGSIDE, 3 rooms completely furnished, lights, water, phone; garage. 1765 Boulevard, N. E. HE. 3138. Couple. WA. 6889.

FURNISHED corner apartment, electrically equipped kitchen; immediate possession. Apt. 5, 926 Greenwood avenue, northeast.

161 MERRITTS AVE., cor. Piedmont, steam-heated effic. apt. Nicely fur., elec. refrigeration, $6.50 wkly. WA. 4095.

REAL ESTATE—RENT

Apartments—Furnished 100

NICELY fur. apt., 5 rooms and bath. Refr. and heat. Available April 15. MA. 4735. 250 Moreland, N. E.

815 PONCE DE LEON. 4 rms., nicely fur. redecorated, Frigidaire. Apt. 10. HE. 1595.

MODERN 1-room and k'nette apt. All convs. Walking distance. Adults. $6.50 wk. 553 Courtland St., N. E.

94 10TH ST., N. W., 2 rooms, furnished complete; gas, lights, water, heat. Private ent.; conn. bath; $30 mo. HE. 5976-J.

421 BLVD., N. E.—3-rm. apt. resurfaced flrs., new Frigid.; newly dec. Special rates.

521 BOULEVARD, N. E.—3 or 4 rooms nicely furn. Apply Apt. 12, MA. 0232.

1099 EUCLID AVE., N. E. BEDROOM, BATH, KITCHEN. ADULTS. JA. 3055.

W. E., lovely 3-rm. apt. Maple furniture, everything furn. RA. 4924.

SMALL nicely furnished apt. Frigidaire, heat, etc. Reasonable. HE. 3074.

Apartments Unfur. 101

"SEE OR CALL"
ADAMS-CATES CO.
for a complete list of desirable apartments Hurt Bldg. WA. 5477.

857 BOULEVARD, N. E., north of Ponce de Leon, 3-room apartment, reasonable rent. Apply janitor for key.

383 SIXTH ST., N. E., Apt. 5—4 rooms, gas stove, elec. refrig. Current furn. Redec., $37.50. Call WA. 9511.

SUBLEASE 7-RM. APT., LOCATED 1156 PIEDMONT AVE., COR. 14TH. SEE JANITOR.

946 MYRTLE, N. E.—ATTRAC. 3-RM. APT. HEAT, HOT WATER, ELEC. REFRIG., LIGHTS, FURNISHED.

412 BLVD., N. E., liv. rm., bedrm., dinette, kitchen; newly dec., $22.50. Apt. 4, MA. 8590.

ANSLEY PARK—First-floor 4 rooms, $40. 24 Park Lane. Goodman.

657 BLVD., Apt. 4—Three rooms, $25. WALL REALTY CO., MAin 1133.

NORTHSIDE—Very attractive 5-room apt. Every conv. Garage. $37.50. MA. 9276.

DECATUR—3-room apartment. Modern conveniences. Best location. DE. 4677.

20 COLLIER RD., attractive 5-room apt., sublease until Nov. 1. HE. 6429-W.

Duplexes—Furnished 105

514 BOULEVARD, N. E.—Newly decorated, attractively furnished upper 5-room duplex, garage, etc. Owner. MA. 4424.

Duplexes—Unfur. 106

HUNDRED SIX 63063

COOL, quiet insulated new N. S. upper 4 rms., priv. heat, water, $40. CH. 3624.

5-RM. bungalow duplex, 869 E. Rock Springs Rd., N. E.; G. Stove, elec. refrig. auto. heat; adults, $57.50. HE. 2155.

446 CLIFTON RD.—432 Hardendorf, 4 rooms, bath, garage; all private. DE. 1889-W.

888 BOULEVARD, N. E. 7 rms., priv. ent. redec.; on car. Apply 604 Cresthill, Northeast.

ATTRAC. apt., living room, dining room, kitchen, bath, bedroom; separate entrances, $25. Adults. DE. 2503. DE. 1420-R.

SYLVAN HILLS—963 BYRON DR., 3-RM. EFF., MURPHY BED, STOVE, ICE BOX. SEP. FURN. GAR. REAS. HE. 2436.

N. S.—MOST attrac. 5-rm. duplex, all mod. convs. See to apprec. HE. 5289-J.

1235 ALBEMARLE, N. E.—3 conn. rooms, priv. entrance; all convs., $25. MA. 8705.

997 HIGHLAND VIEW, N. E.—3 rms., unfurn.; lights, water. HE. 4554-W.

Duplexes—Fur. or Unf. 107

810 JUNIPER ST.—5-ROOM DUP., HEAT, STOVE, ELEC. REFRIG., $50. WA. 6411.

Houses—Unfurnished 111

Argonne Drive, N. W.
ONE of the pretty homes in this exclusive residential section. Possession June 1st.
Samuel Rothberg
WA. 2253.

HOUSE, 4 rms., Clifton Rd., between Emory and Briarcliff Rd. Well, lights, phone, acres if desired. WA. 5272; VE. 1696.

642 ATWOOD. 8-rm. brick, redec. New furnace, 2 baths, 2 sinks, 2 garages, large lot. RA. 2186.

391 LAWTON, 6 rooms $30.00
201 FIFTH, N. E., 8 rms., redec. ..$40.00
T. H. ROBERTSON. WA. 7927.

43 PEACHTREE PL., N. W.—6 rms., newly decorated, available April 1st, $45. Sharp-Boylston Co. WA. 2930.

220 SECOND AVE., 6-rm. br., $40; 411 Candler St., 6-rms., $35. HUMPHRIES REALTY CO. JA. 0668.

629 ORME CIRCLE, N. E.—6-room brick, furnace, $50. C. G. Aycock Realty Co.

OAKDALE RD. 4 bedrooms, 2 baths, spacious grounds, partially furn. CH. 2709.

5-ROOM bungalow, furnace heat, $35. 899 Ponce de Leon Pl. CH. 3236.

Office & Desk Space 115

PRIVATE OFFICE.
SWITCHBOARD and competent stenographic service. 1314 Rhodes-Haverty building.

PRIVATE office, with phone, reas. M. W. Fodrie, 1111 Cit. & Sou. Bk. Bldg.

PRIVATE office, desk space, secretarial and mail address. Reas. 231 Healey Bldg.

Wanted to Rent 118

COUPLE wants small furnished apartment; must be reasonably priced and well located. Address A-292, Constitution.

RENT business office with one or more parties. Address A-291, Constitution.

REAL ESTATE—SALE

Houses For Sale 120

North Side.

Beautiful Garden Hills
ATLANTA'S cream of values in quality homes. Never before has Garden Hills offered such a fine group of homes for sale. Prices ranging from $7,000 to $15,000. Some of these homes are now nearing completion and afford prospective purchasers the opportunity of selecting fixtures and decorations or minor changes in plans. One of our representatives will gladly show you these lovely homes. For appointment, call WA. 3111.
Haas Howell & Dodd

CRESTHILL AVE., N. E.
ATTRACTIVE white wide board cottage. 5 rooms, furnace heat. Excellent condition, $4,000. Easy terms. Call Mr. Sentell, WA. 1697.

REAL ESTATE—SALE

Houses For Sale 120

North Side

Home, Income and Enhancement
1072 WEST PEACHTREE STREET —Buy this 2-story duplex, live in one apartment, rent out the other, get advantage of enhancement which is sure on West Peachtree; house in sound condition. This will also make a good business home for doctors. Priced to sell at $8,000. Exclusive. Shown by appointment only PLEASE.
ADAMS-CATES CO.
Realtors.
2nd Floor Hurt Bldg. WA. 8477.

907 PLYMOUTH RD.
LENOX PARK SEC.
ONLY $8,500
FOR this charming home, built for the owner several years ago. Six cheerful rooms, breakfast room, 2 tile baths, finished attic, screened porch, laundry tubs, steam heat. Truly an individual home, situated on a large elevated lot. Inspect by appointment only. Gene Craig, CH. 2202.
RANKIN-WHITTEN
Realty Co. WA. 0636. Realtors.

HAYNES MANOR
2380 DELLWOOD DR.
New Colonial Red Brick
BRAND-NEW, 3 bedrooms, 2 tile baths tile kitchen, slate roof, automatic ga[s] heat, air-conditioned, copper pipe plumbing. This home is well arranged with entrance hall, large rooms and close[t] space, situated on a level, east fron[t] lot, well back from the road. Attractive price and terms. See it today or cal[l] WA. 5570, nights MA. 8054.

ONLY $7,500
NEAR Morningside school in the fast est developing section of Atlanta w[e] have a very attractive brick home, spacious rooms, 2 baths, automatic heat daylight basement. Beautiful east fron[t] lot. This is the bargain you have been looking for. Exclusive. Call Mr. Browne HE. 3245.
ADAIR REALTY & LOAN CO.
Healey Bldg. WA. 0100

11½ ACRES
Cozy Little Cottage
IN THE PACE'S FERRY ROAD section truly a picturesque and desirable suburban home site. Attractive price and long terms. H. S. Copeland, nights, HE 5680.
Burdett Realty Co. WA. 1011

SPECIAL
ON one of Morningside's best streets we have a well-built six-room brick bungalow in perfect condition. Price $5,250. Cash payment of $750 will handle this. Call Mr. Fargo, WA. 1011.
Burdett Realty Co.

LOOK—FOR $6,000
Brand-New and a Beauty
6-ROOM brick, 2 beautiful tile baths near carline, bus and school. Kno[x] Porterfield, WA. 7992.

ANSLEY PK.—Open, 1826 Flagler Ave. N. E., 6 rooms, new colonial white brick, 20% cash, $40 month, including taxes and insurance. Owner, HE. 4430-M

NEW 7 and 8-room bungalows, Dellwood Dr., Haynes Manor. Call WA. 5570.

ADAIR REALTY & LOAN CO. Real Estate. Healey Bldg. WA. 0100

NATIONAL Realty Management Co., Inc Ground Floor Candler Bldg. WA. 2226

WILL build for responsible owner. W. L. Felch, 789 Ponce de Leon. MA. 3438.

GEORGIA CONSTRUCTION CO. 223 Candler Bldg. WA. 6880.

HOUSES and duplexes, North Side and West End. 1810 Rhodes-Haverty Bldg.

LOT, 373 ft. front., W. Wesley Ave. Beautiful bldg. site. Price $1,000. WA. 1603

THE greatest value is in Druid Hills. Select your home site now. WA. 3970.

College Park.

9 LARGE rooms, 2 baths, ideal for boarding house, large lot, double garage. Newly decorated. Can be rented for $35 mo. (Will consider trade for acreage or farm). Located 1239 E. N. Main, College Park. B. W. Jones, RA. 8122.

Decatur.

$5,250 — DECATUR'S BEST
CHARMING new snow-white five-room brick bungalow, near everything. Can finance with FHA like rent. If you are interested in this desirable home call L. C. Wheeler, WA. 3936, evenings HE. 1211.

HILLCREST, 6 rms., small store, car. $1,350; 10% off for cash. Owner. WA. 7900.

MODERNIZED 5-room house, nice lot, good location. Terms. DE. 1616.

Grant Park.

OPEN FOR INSPECTION, 2 TO 6 P. M. 851 MARION AVE., S. E., new 6-room frame, $3,375. Cash $675. FHA insured loan, $2,700. Monthly $26.91 includes taxes fire ins., int., prin. WA. 3648, nights, HE 5533-M.

EXTRA good bungalow and an extra lot for $2,500; $700 cash, $25 mo. WA. 5620.

Inman Park.

2-STORY home, 4 bedrms. A real bargain, $3,500. WA. 2534.

South Side.

SOUTH SIDE—8-room frame duplex, 2 baths, redecorated, $2,500. WA. 2162.

East Atlanta.

NICE lot, paved St., 55x155, all improvements. Must sell, make offer. WA. 8909.

A NEW home for $2,100, hardwood floors 490 East Side Ave. MAin 5853.

West End.

1128 SELLS AVE., $2,850; $300 cash, $25.50 month. Jefferson Mortg. Co., WA. 0814.

Haynes Manor.

349 MANOR RIDGE DR., 2 story, 4 bedrms., white brick. A. Isakson, RA. 7909.

Business Property For Sale 124

PEACHTREE ROAD, opposite government hospital. Lot 103x840, with 103 feet railroad frontage.
CORNER Glenn and Stewart Ave.—200 feet facing Glenn, with 310 feet railroad frontage.
CORNER Middlebrooks and Marietta—85x100.
CORNER Mangum and Markham—79x160.
CORNER Glen Iris and Rankin—100x110.
CORNER Bankhead and Oliver—50x100.
CORNER W. P'tree Place and Lovejoy—50x150.
LINDEN ST., N. E.—40x50.
Mr. Berry, WA. 7872; nights, DE. 1328-W.
D. L. STOKES & CO.

OWN YOUR BUSINESS HOME
WITHIN three blocks of Five Points, a splendid three-story and basement heavy mill constructed building containing 20,000 square feet; electric elevator; pressed brick front; plenty of light; fronts on two streets. Call Mr. Geissler.
ADAMS-CATES CO.
REALTORS.
2nd Floor Hurt Bldg. WA. 5477.

Classified Display

Financial

M-O-N-E-Y
For Salaried People
NU-WAY 252 P'tree Arcade

AL ESTATE—SALE

ses For Sale 120

Miscellaneous.

BUY A HOME
E the TITLE GUARANTEED and
URED by
tlanta Title & Trust Co.

Classified Display

Automotive

McCREA'S

Friday and Saturday SPECIALS

CHEVROLET Std. 2-Door	$365
FORD Fordor De Luxe (new motor)	325
FORD Tudor (new motor)	285
CHEVROLET Std. Tudor	325
PLYMOUTH 4-Door	295
HUDSON Coupe	295
FORD Coupe	285
FORD Fordor	275
FORD Tudor	235
PONTIAC 4-Door	245
PLYMOUTH "4" Sedan	265
CHEVROLET 4-Door	225
CHEVROLET 2-Door	225
FORD Fordor	185
FORD Sport Coupe	165
FORD Tudor	145
FORD Fordor	135
FORD Tudor	110
FORD Sport Coupe	95
CHEVROLET 2-Door	95
DODGE "4" Sedan	75
CHEVROLET 2-Door	45

50 OTHER REAL BUYS

Always a Square Deal at

OLE MAC'S
West End Ford
555 West Whitehall St., S. W.
RA. 3971

SPECIAL SALE

Friday and Saturday

'36 Plymouth Sport Coupe	$485
'36 Plymouth 4-Dr. Touring Sedan	530
'35 Plymouth Coach	395
'36 Oldsmobile 4-Dr. Touring Sedan	595
'35 Oldsmobile 4-Dr. Touring Sedan	510
'35 Oldsmobile 2-Door Touring Sedan with radio	495
'32 Auburn Sedan	195
'35 Ford De Luxe Tudor Sedan	345
'34 Ford Tudor Sedan	235
'36 Dodge Business Coupe, driven 7,000 miles	545
'34 Hupmobile Sedan	335

MITCHELL MOTORS
330 PEACHTREE ST.
WA. 5255

REAL ESTATE—SALE

Houses For Sale 120

Miscellaneous.

JONES AVE., 5-rm. reconditioned, $1,350. Terms. Hughey, MA. 6938, RA. 6978.

Auction Sales 121

McGEE LAND CO.
220 Healey Bldg. WA. 3680

Brokers in Real Estate 122

J. R. NUTTING & CO., Ga. Sav. Bk. Bldg. WA. 0156. Listings wanted. Sales, rent

Investment Property 129

16-UNIT apt., north side. Will consider some trade. La Fontaine, WA. 1511.

$3,500 WILL buy 310 Houston St. A. Graves, WA. 2772.

Lots for Sale 130

BUILD your home in beautiful Garden Hills. Wooded lots with all improvements, adequate restrictions and reasonably priced. Phone WA. 3111 for details. HAAS HOWELL & DODD.

$1,000.00—100x300, a rough lot, Club drive. Spring Branch. Geo. P. Moore, WA. 2326.

Classified Display

Automotive

WHY GUESS?

Buy Your Used Car at 265 IVY ST.

And You Can Be Assured of the Best Used Car in Town At the Lowest PRICE

SPECIALS FOR Friday and Saturday

'36 Ford Coupe	$435
'35 Ford Coupe	325
'33 Ford Coupe	260
'32 Ford Tudor	175
'32 Chevrolet Coach	175
'31 Ford Tudor	175
'31 Buick Roadster	150
'30 Oldsmobile Sedan	75
'28 Whippet Sedan	45
'29 Ford Tudor	75
'29 Ford Coupe	95
'29 Chevrolet Coupe	75
'29 Chevrolet Sedan	95
'29 Hupmobile Sedan	95
'29 De Soto Roadster	50
'27 Dodge Sedan	45
'32 Rockne Coupe	85
'29 Chevrolet Panel Truck	95
Lincoln Cabriolet	95
'28 Nash Sedan	50

ERNEST G. BEAUDRY

"20 Years a Ford Dealer"
WA. 9710 Open Evenings

REAL ESTATE—SALE

Lots for Sale 130

TWO beautiful lots, St. Simons Island, both for $300 cash. DE. 5474.

FOR best selection North Side lots, call Burdett Realty Co., WA. 1011.

Property For Colored 131

872 THURMOND ST., N. W., 5-rm. house, block of Ashby St. Bath, elec. lights $1,600, $150 cash, $20 month, no loan. 22½ Peachtree Arcade, WA. 4304.

NICE home, 5 rms., 92 Chestnut. Bell & Arnold. JA. 4537. Res., RA. 7196.

Suburban Acreage 137

COVINGTON HIGHWAY.
3½ MILES from Avondale, new five-room white wide-board bungalow, all conveniences, large lot, $3,000. See our sign.

3 MILES from Avondale, nearly new five-room brick bungalow in oak grove, brick store and filling station, suburban home and business combination. Good reason for selling out. To go quickly, $3,500. Mr. Fife, WA. 1915.
ERNEST L. MILLER.

ROLLING acres, facing two sides good road; 20 acres good land, several acres bottom; good small house; bold branch, woods, fruit, 11 miles out, $1,395. Terms. C. H. Smith, WA. 1693.

TRUCK and chicken farm—7½ acres, all cleared in cultivation. Good 3-r. house, near Peachtree-Dunwoody Rd., Fulton county, $2,850. Geo. P. Moore, WA. 2326.

WONDERLAND—28 picturesque acres, rambling house, spring, creek, beautiful shrubbery, fine orchard, lights. J. J. Hemperley, WA. 7310.

200x450—Cleared land, electric lights, near Peachtree-Dunwoody road, $450. WA. 2326.

MT. PERIAN ROAD—35 acres, beautiful home site. Samuel Rotnberg, WA. 2253.

Wanted Real Estate 138

WE sell homes, farms, business properties, vacant lots anywhere in Ga. or adj. states. For quick, satisfactory results see or write us. Johnson Land Co., Haas-Howell Bldg., Atlanta. MA. 1933.

ALL cash for large North Side building lot. Phone Mrs. Dann, WA. 5632.

Classified Display

Automotive

EDGEWOOD at COURTLAND

Used Cars—
Lowest Prices—
Good, Clean Stock
To Select From
Buy Now
Before Prices Advance

★ ★

CHEVROLETS—FORDS
DODGES—DE SOTOS
PLYMOUTHS—PONTIACS
CADILLACS—LA SALLES
STUDEBAKERS
OAKLANDS
and OLDSMOBILES

★ ★

We Pay Cash For USED CARS and Sell on Easy Terms

"The Old Reliable"

JOHN SMITH CO.
107 Edgewood Ave. WA. 9652

Over 68 Years in Atlanta

REAL ESTATE—SALE

Wanted Real Estate 138

SMALL farm with or without house, with electricity available; within 30 minutes' drive of 5 Points. Address A-87, Constitution.

WILL pay cash for 20,000 to 50,000 acres of cutover or growing timber lands. Prefer southeast Georgia. Act quick. Conyers, 439 C. & S. Bk. Bldg. WA. 1714.

WILL BUY or sell farms, business property, subdivisions anywhere in Ga. or adj. states. Johnson Holding Co., 216 Mortg. Guar. Bldg., Atlanta. WA. 7007.

AUTOMOTIVE

Automobiles For Sale 140

50 CARS
PRICED TO $250
Will sell for $25 down
Balance easy.
Your Credit Is Good
LQUIS I. CLINE
270 Peachtrte WA. 1838

DEPENDABLE USED CARS AND TRUCKS
"The Old Reliable"
JOHN SMITH CO.
Chevrolet Dealer
530 W. Peachtree St. HE. 0500.

1932 CHEVROLET DE LUXE SPORT COUPE. EXTRA CLEAN, NEW TIRES; MUST BE SEEN TO BE APPRECIATED. $215. 253 SPRING ST., N. W.

HARRY SOMMERS, INC.
GUARANTEED resale cars at lowest prices. Peachtree at Forrest. JA. 1834.

1935 PLYMOUTH DE LUXE SEDAN, TRUNK, LOW MILEAGE, $465. 116 SPRING ST., S. W., OPP. SOU. RY. BLDG.

1936 OLDSMOBILE, 2-door, trunk, low mileage, $695. 116 Spring St., S. W., opp. Sou Ry. Bldg.

BY OWNER—'36 standard Chev., good con.; terms arranged. Call Mr. Brown after 7 p. m., HE. 5046.

1931 FORD DE LUXE ROADSTER. PRETTIEST CAR IN TOWN. WILL SELL CHEAP AND GIVE GOOD TRADE. 253 SPRING STREET, N. W.

EAST POINT COMPANY.
AUTHORIZED FORD DEALER.
R. & G. USED CARS.
308 Main St., East Point. CA. 2166.

1932 CHEVROLET coupe, lots of service left in this car for only, $145. East Point Co. Authorized Ford dealer, 229 Whitehall St., S. W., WA. 6993.

1932 FORD COUPE, NEW MOTOR AND TRANSMISSION SACRIFICE $175. FULTON GARAGE, 132 WALTON. WA. 9166.

1937 AUSTINS.
50 miles per gallon gas.
Complete stocks 2 and 4-pass. models.
EVANS MOTORS, 234 Peachtree.

1933 PLYMOUTH coach, a real bargain at $245. East Point Co. Authorized Ford dealer, 229 Whitehall St., S. W. WA. 6993.

1930 CHEVROLET sedan, new tires, original paint, $135. East Point Co. Authorized Ford dealer, 229 Whitehall St., S. W., WA. 6993.

1937 FORD tudor, used very little, will trade for cheaper car. Call W. L. Wallace, HE. 8833-J.

MY 1934 OLDS coupe, 1934 Buick 4-door sedan; must sacrifice, both or either for quick sale. Davis, WA. 5151.

1937 FORD de luxe sedan, 600 miles, $695. 116 Spring St., S. W., opp. Sou. Ry. Bldg.

Classified Display

Automotive

INTERNATIONAL

SPRING CLEARANCE

G. M. C. 1-Ton Pickup	$175
1936 International ½-Ton Pickup	$400
1936 Chevrolet 1½-Ton 157-Inch Wheelbase	$500
1936 Ford 1½-Ton, 131-Inch Wheelbase; Booster brakes	$500
1935 International 1½-Ton, 157-Inch Wheelbase, with cab	$550

INTERNATIONAL HARVESTER CO.
578-80-82 Whitehall St.
MA. 4442

YOU CAN BE SURE OF A REAL BARGAIN at BEAUDRY'S
233 SPRING ST. LOT
SEE THESE TODAY

'36 PLYMOUTH De Luxe Coupe; rumble seat	$495
'33 PLYMOUTH 2-Door Sedan	245
'33 FORD Tudor Sedan	245
'34 FORD Sedan Delivery	275
'31 Ford Panel Truck	95
'29 GRAHAM Cabriolet	45
'27 CHEVROLET Coach	25
'28 ESSEX Sedan	50
'29 FORD Sport Coupe	95

150 Other Bargains

ERNEST G. BEAUDRY
233 Spring St., Cor. Harris St.
Open Evenings WA. 3297

EVANS MOTORS

Willys and Covered Wagon Distributors

Here's Just a Few

'37 Willys De Luxe Sedan Demonstrater	$375
'36 Terraplane 4-Door Sedan	545
'36 La Salle Touring Sedan, just like new	795
'35 Willys Sedan, same as new	275
'37 Packard "6" Touring Sedan; almost new	895
'36 Dodge Touring Sedan, new tires; clean	495
'35 Dodge Sedan; new Duco, tires. A steal at	395
'35 Plymouth Coach; new Duco, tires; best of shape	345
'37 Chrysler Imperial Touring Sedan; almost new	945
'35 Ford Convertible Coupe; new top and leather upholstery	375
'33 Chevrolet Sedan; new Duco; clean	245
'36 Plymouth Sedan; above the average	445
'35 Olds Touring Sedan; radio, heater; like new	495
'36 Willys De Luxe Sedan; clean as a pin	295
'34 Oldsmobile 6 Coupe; clean	295
'34 Austin Coupe; new Duco; seat covers	145
'34 Plymouth Tudor De Luxe Sedan; clean	295
'37 Chevrolet Tudor; trunk; many extras	625
'32 Chevrolet Sport Coupe; clean	195
'32 Chevrolet Coach; new Duco, seat covers	195

We Have Plenty More

TERMS 219 Spring TRADES 234 Peachtree
Phone MA. 4766-4767

AUTOMOTIVE

Automobiles For Sale 140

1933 BUICK "47" SEDAN. CLEANEST IN CITY. NEW TIRES. MUST SELL. 253 SPRING STREET, N. W.

1933 PIERCE-ARROW "12" 7-pass. sedan. Excellent condition, $795. Yarbrough Motor Co., HE. 5142.

'35 Graham Super-Charger Sedan, $325. C. E. FREEMAN MOTORS, INC. 31-42 North Ave., N. E. HE. 3637.

1932 AUBURN sedan, in good condition; sacrifice for $100 cash; can be seen at 539 Central Ave., S. W.

WILL sell at wholesale, lot full of late model used cars. See Conrad Baker. 330 Peachtree St. WA. 5255.

1929 FORD tudor, best buy in town, $90. East Point Co. Authorized Ford dealer, 229 Whitehall St., S. W. WA. 6993.

1936 DODGE de luxe coupe. 7,000 actual miles. Beautiful car. Sacrifice. Hudson, HL 1650.

1935 "61" BUICK sedan, low mileage, new car appearance. CH. 1388. Davis.

1932 PLYMOUTH COACH. $175. 1034 MARIETTA ST. HE. 9411.

DOWNTOWN CHEVROLET CO.
329 WHITEHALL ST. MA. 5000.

1930 FORD Fordor sedan $125
136 Edgewood Ave. MA. 6586.

1934 OLDSMOBILE Sedan $335
Lane Dolvin Mtr. Co. 75 Forrest. MA. 2941.

WADE MOTOR CO.
399 Spring St. WA. 6720.

'33 AUBURN SEDAN. $465.
A. M. Chandler, Inc. Decatur DE. 4390.

SELL my 1936 Buick 4-door touring sedan, A-1, $650. No trade. MA. 7343.

1934 OLDS "6" Coach, trunk, extra good shape. $350. 266 Peachtree, WA. 2845.

CAPITAL AUTO CO.
830 W. PEACHTREE. HE. 5186.

1929 FORD Tudor. Looks and runs extra good. Need money, must sell at once. 253 Spring St., N. W.

RAGSDALE MOTORS, R & G Used Cars. 320 Main St., East Point. CA. 2136.

1936 FORD Fordor, 12,963 miles, clean. Atlanta Motors, 262 Spring. WA. 5115.

EXTRA clean 1930 Chevrolet 4-door, $165. Call M. H. Sneed, RA. 3971.

1936 FORD coach, good condition, $395. Fulton Garage, 132 Walton. WA. 9166.

1935 PLYMOUTH sedan. Perfect condition. Call WA. 2149 after 6 p. m.

1933 FORD Tudor, $250. No trade. 3445 Stewart Ave., Hapeville. CA. 1765.

Classified Display

Automotive

AUTOMOTIVE

Automobiles For Sale 140

1936 FORD sedan, special $445. 116 Spring St., S. W., opp. Sou. Ry. Bldg.

1930 NASH coach. Lots good transportation, $95. 352 W. P'tree, WA. 5454.

1935 BUICK Little "8" Coupe. Extra clean, $475. 266 P'tree, WA. 2845.

Auto Trucks For Sale 141

ONE HUNDRED FORTY ONE ...
1934 FORD sedan delivery; this truck is in A-1 condition, $350. East Point Co. Authorized Ford Dealer, 229 Whitehall St., S. W. WA. 6993.

1936 CHEVROLET TRUCK, 131-INCH WHEELBASE, STAKE BODY GOOD TIRES, THOROUGHLY RECONDITIONED THROUGHOUT. TERMS AND WILL TRADE. CALL MR. GRIFFIN MA. 5000.

1935 CHEVROLET, long wheel-base chassis, cab, stake, tires A-1, paint good, $365. East Point Co. Authorized Ford Dealer, 229 Whitehall St., S. W. WA. 6993.

1935 CHEVROLET TRUCK, 157-INCH WHEELBASE, IN EXCELLENT SHAPE. PRICED RIGHT, WITH GOOD TERMS. CALL MR. GRIFFIN, MA. 5000.

'29 INTERNATIONAL "6" Truck, long w. b., dual wheels, motor A-1. W. C. Guthrie, 1546 DeKalb Ave., N. E., DE. 9115.

1936 CHEVROLET pick-up, a real buy, $215. East Point Co. Authorized Ford Dealer, 229 Whitehall St., S. W. WA. 6993.

1936 MODEL 1½-ton Dodge truck, cab and body. Perfect condition. Sacrifice. Bauknight, JA. 2441.

1936 CHEVROLET panel, 131-wheel base, thoroughly reconditioned, $350. East Point Co. Authorized Ford Dealer, 229 Whitehall St., S. W., WA. 6993.

BARGAINS IN USED TRUCKS
INTERNATIONAL HARVESTER CO.
580 Whitehall St., S. W. MA. 4442

1931 FORD sport coupe, extra clean, $185. East Point Co. Authorized Ford Dealer, 229 Whitehall St., S. W., WA. 6993.

1935 CHEVROLET pickup, looks almost new, at a startling low price, with terms that can't be beat. Call Mr. Griffin, MA. 5000.

1935 INTERNATIONAL 1½-ton General Mtrs. used trucks. Factory Branch WA. 7151.

1936 FORD V-8 PICKUP, 13,000 MILES, EXTRA CLEAN, $450. MR. QUINN, 780 GORDON, RA. 9337.

'31 MODEL A Ford panel truck, will sacrifice for $95. Mr. Tucker, WA. 3297

Classified Display

Automotive

AUTOMOTIVE

Auto Trucks Rent 142

DIXIE DRIVE IT YOURSELF CO.
14 Houston St., N. E. WA 1870

HERTZ DRIV-URSELF Rent a Truck
40 Auburn Ave. WA. 8080.

Cylinder Grinding 149

McNEAL ENGINE WORKS
Since 1905. 330 Rawson St., S. W. WA. 6407.

Trailers 157

COVERED WAGON DEALERS—LARGEST trailer coach display south; all models, sizes. Terms same as autos. Used trailers bought, sold. Evans Motors, 234 Peachtree.

SACRIFICE 2 good used house trailers. Must sell at once. Need the space. Make offer. Mr. Berchenko, MA. 4766.

Wrecked, Burned Cars 158

WE BUY burned and wrecked automobiles. Parts shipped anywhere. MA 6162.
Atlanta Auto Parts. 704 Marietta St.

Wanted Automobiles 159

CASH FOR ALL LIGHT MAKE CARS
John S. Florence Motor Co
230 WHITEHALL ST. MA. 3362-3

CASH paid for any clean car, big or little. 1 or 100. EVANS MOTORS, 219 Spring St.

BEST price paid for cars or consign to Jones Bros., Inc., 229 Spring St. WA 5651.

Classified Display

Automotive

AUTOMOTIVE

Wanted Automobiles 159

CASH; late model Packard, Studebaker, Buick. Austin Abbott, 266 Peachtree, WA. 7070.

We Pay Cash for Good Used Cars. Auto Sales Co., 410 Spring. WA. 6230.

WILL pay cash for Model A Ford. Condition unimportant. Marbut, HE. 2100.

HIGHEST cash prices for Buicks and Packards. Jack Porter, 253 Spring.

CASH or consign your auto. Louis I. Cline. 270 Peachtree. WA. 1838.

CASH for your car, or trade. Manning Car Co., 285 Spring St., cor. Baker.

Classified Display

Automotive

Frost Ford Cotton
25 Good Model "A" Fords
All Body Types
Prices Ranging From $25 Up
450 P'tree 253 Spring

1936 Dodge De Luxe Coupe; driven only 14,000 miles. $100 under market.

BOOMERSHINE'S
435 Spring St.—JA. 1921
520 Spring St.—HE. 2367

JUST OPENED

USED CAR LOT—229 WHITEHALL ST., S. W.

EAST POINT COMPANY

OPEN EVES. *Authorized* Ford *Dealer* WA. 6993

Formerly
EAST POINT CHEVROLET CO.

PACKARD

OPENS A BRAND-NEW USED CAR DISPLAY 365 Peachtree St.

Now...2 Convenient Locations

The man who buys a Packard usually takes better care of the car traded in than the average. This, together with proper conditioning and Packard's liberal policies, makes Packard

"The Best Place to Buy a Used Car"

• See These Amazing Values Today and Be Convinced •

—AT BOTH LOCATIONS—

'37 Oldsmobile "6" 2-Dr. Sedan
Trunk. Just bought few weeks ago. Buy this at used car price!

'34 Packard "12"
Club Sedan, regarded by the public as being the finest car built; radio, heater, 6-w.w. trunk, everything to make motoring a pleasure **$1,000**

Packard 365 Peachtree — Open Display

'35 Studebaker 4-Door Sedan. 6 cyl. Economical. New finish inside and out. 4 new tires $400
'34 Pontiac Sedan, 6-w. w. trunk rack $335
'33 Chrysler Sedan $300
'34 Chrysler 6 Sedan, new tires, finish $375
'35 Pontiac 2-Door Sedan, trunk; original finish and upholstery perfect, only 16,000 miles $550
'34 Hudson 2-Door Sedan. White sidewall tires. Radio, heater. This is one of those good ones you hear about but seldom see $445
'33 De Soto De Luxe Coach. New finish, 2 new and 2 good tires, to go at $300
'34 Studebaker "6' Coupe $275
'35 Plymouth "PJ" De Luxe Sedan. Only 18,000 miles... $450
'31 Ford Victoria. New motor.... $195

Packard 370 Peachtree — Inside Store

'36 Dodge Coupe. Practically new and at used car price of $595
'34 Plymouth "PE" De Luxe Sedan. WAS $400. Now ... $335
'34 Dodge 4-Door Sedan. New finish inside and out. Was $425. Out it goes for $350
'34 Buick Sedan. WAS $500. It will sell quick for $400
Be sure to see this one.
'35 Pontiac 4-Door Sedan. 4 new U. S. Royal Master tires. Radio. Low miles $550
'32 Packard Club Sedan. New motor! New finish! Practically new tires! $395
'31 Cadillac Town Sedan. 6 w. w. Trunk. Original finish and upholstery excellent . $300
'35 Dodge Sedan. Driven only 15,000 miles! Looks like new! $550
'34 Chevrolet De Luxe Sedan. New tires. Original finish and inside nice $350

'35 DODGE Sedan
6 WHEELS—TRUNK
Looks and performs like new; upholstery and finish spotless.
$525

'36 LaFayette Sport Coupe
Very low mileage. Extra tire never used. Over-drive. A practically new car for $550

'36 Packard 120 Sedan
$850
Sedan; trunk, low mileage; its original tires and upholstering; spotless.

'31 Olds "6" Sedan
New tires..... $167
'29 Packard Sedan
Runs good. Looks good .. $90
'31 La Salle
Coupe, a good car.. $167

'37 Ford
2-Door Trunk
Bought new this week.
11%
DISCOUNT

'31 Terraplane
Coach. 4 new tires. Excellent mechanical condition. New Duco finish.... $400

1936 Oldsmobile
Sport Coupe. You will think this is a new car.
$775

'34 FORD
2-Dr. Sedan De Luxe $295
'35 PLYMOUTH
4-Dr. Sedan De Luxe $475
'35 REO SEDAN
Self-Shifter Trunk $450

PACKARD

The Best Place to Buy a Used Car

365-370 PEACHTREE JA. 2727

CHEVROLET
JOHN SMITH CO
CHEVROLET

"The Old Reliable" *68 Years in Atlanta*

BARGAINS in *Late Models*

We have one of the finest stocks of late-model used cars in our history in a variety of models and colors. Most of these cars have been driven only a few thousand miles and will approximate very closely new-car transportation. Now is the time to get a newer used car and enjoy motoring this beautiful spring and summer. Remember, every purchaser is fully protected by our "Better-Than-a-Guarantee Plan."

'37 CHEVROLET De Luxe Sport Sedan	SPECIAL
'37 CHEVROLET De Luxe Town Sedan	SPECIAL
'36 CHEVROLET De Luxe Coach	$549
'36 CHEVROLET De Luxe Coupe	495
'36 CHEVROLET Standard Town Sedan	495
'36 CHEVROLET Standard Coupe	495
'36 FORD Tudor	495
'36 PLYMOUTH De Luxe Sedan	495
'36 FORD Fordor Sedan	485
'35 PONTIAC Coach	479
'35 CHEVROLET De Luxe Coupe; radio	469
'35 CHEVROLET De Luxe Sedan	435
'35 CHEVROLET De Luxe Town Sedan	429
'35 CHEVROLET De Luxe Coach	419
'35 CHEVROLET Standard Coupe	389
'35 CHEVROLET Standard Sedan	389
'35 PLYMOUTH Coach	389
'35 FORD Tudor	375
'35 FORD Coupe	369
'34 DODGE Coupe	369
'35 CHEVROLET Standard Coach	365
'34 CHEVROLET De Luxe Sedan	349

'34 OLDSMOBILE Coach	$349
'34 FORD De Luxe Tudor	345
'34 STUDEBAKER Sedan	339
'34 CHEVROLET De Luxe Coach	335
'34 STUDEBAKER Sport Coupe; rumble seat	335
'34 OLDSMOBILE Sedan	335
'34 PLYMOUTH Coach	325
'34 CHEVROLET Standard Coupe	325
'34 FORD De Luxe Sedan	325
'34 CHEVROLET Standard Coach	299
'34 FORD Coupe	295

TRUCKS

'35 FORD Sedan Delivery	$395
'35 CHEVROLET Sedan Delivery	389
'34 CHEVROLET 1½-Ton 157-in. Chassis and Cab	385
'35 CHEVROLET Pickup	325
'34 CHEVROLET ½-Ton Panel	295
'33 DODGE Sedan Delivery	295
'34 CHEVROLET Pickup	285
'33 CHEVROLET Sedan Delivery	269
'33 CHEVROLET 1½-Ton Canopy Express	269

Over 175 Other Values

TERMS TRADES

530 West Peachtree HE. 0500

CHEVROLET **JOHN SMITH CO** CHEVROLET

542 Spring St. HE. 0500

Edgewood at Courtland—WA. 9652

STREET CAR FARES PROBE IS PROMISED BY UTILITIES BOARD

State Body Will Conduct Inquiry Following 5-Cent Plea Withdrawal.

The Georgia Public Service Commission is preparing, of its own volition, a rule nisi calling upon the Georgia Power Company to show cause why its Atlanta street car and bus fares should not be reduced, Chairman Jud P. Wilhoit said yesterday.

Wilhoit made the statement that the commission's rule nisi was to be expected "within a short time" as he announced the commission had dismissed at the request of the petitioners a plea filed by some 300 citizens asking for a straight 5 cent street car fare.

The commission chairman made it plain that the projected inquiry into street car and bus fares would not be launched by the commission until after the power company has installed and has in operation the "trackless trolleys," it plans to use on a part of the system.

Wilhoit also made it plain that when the rule nisi is issued it will not be with a view of bringing the fare down as low as 5 cents. He indicated any reduction which the commission might deem proper would be considered worthwhile.

Cannot Prejudge.

"The commission, of course, cannot prejudge the case," the chairman said. "If the investigation reveals the power company cannot stand any reduction at all there won't be any reduction. We merely intend to look into the situation thoroughly."

Wilhoit praised the power company for the upkeep of the street railway system.

"The power company is giving good service and keeps its equipment in fine condition," he asserted. "I do not know of any other city where the cars are kept in such good condition. In a number of cities I have visited recently the cars are run down and the companies apparently are making no effort to keep them up."

Signed by 300.

The petition for the 5-cent fare was submitted to the commission last fall by Attorneys Pat J. Avery and Frank Bowers. It was signed by more than 300 patrons of the street car system.

"We have withdrawn our petition in order to give the power company an opportunity to improve its service without the embarrassment of a case before the Public Service Commission," Avery said.

The commission conducted a preliminary inquiry into the petition last fall but postponed its complete investigation until spring.

Wilhoit said yesterday that, inasmuch as the petitioners had asked for a 5-cent fare, everything done by the commission had been directed in that avenue. He added that when the new inquiry is launched no particular rate will be in mind.

GREENVILLE ELECTION.

GREENVILLE, Ga., April 8.—(AP)—Gus Huddleston was elected mayor of Greenville in yesterday's election, it was announced today. Elected to council were W. C. Culpepper, W. T. Strozier Jr. and Guy Hardaway.

BIGGER AND BETTER

ADVERTISEMENT.

Sealed proposals for the construction of two new brick wings on T. O. Powell building for kitchens and dining rooms and remodeling of rooms for kitchens in east detached building and in west detached building at the Milledgeville State hospital, Milledgeville, Ga., (herein after called the project), will be received and publicly opened and read aloud at the office of the State Department of Public Welfare, Division of Institutions, state capitol, Atlanta, Ga., until 10 a. m., central standard time, on April 20, 1937.

The character and amount of security to be furnished by each bidder is stated in the proposed contract documents.

No bidder may withdraw his bid within a period of 30 days after the date set for opening bids.

Plans and specifications may be obtained from the office of the State Department of Public Welfare, Division of Institutions, state capitol, Atlanta, Ga.

A deposit of $25 will be made for each set of plans and specifications. This deposit will be refunded to the bidders provided the specifications and plans are returned in good order within 15 days after the bids are received. The deposit will be retained to pay for the cost of reproducing the plans and specifications in case the person, or corporation making the deposit, does not bid.

The right is reserved to waive formalities and to reject any and all bids.

This the 9th day of April, 1937.

By LAMAR MURDAUGH,
State Department of Public Welfare.

Board Deadlocked Over 10-Cent Trap

TAMPA, Fla., April 8.—(AP)—J. S. Robinson, Plant City member of the Hillsborough county school board, today stood alone, like the boy on the burning deck, while his colleagues wrestled with a two-two tie vote to buy a 10-cent trap to ensnare a lone wolf, vandalistic mouse in school headquarters here.

Robinson refused to break the tie, even after other members poignantly pointed to the possible hysteria, and the nervous breakdown of young women office employes.

Time and again, in recent weeks, they have been scared speechless by the nonchalant stubbornness of bold, bad office mouse, who persisted in laughing at them from vantage points in the school offices.

SENATE PROBE, SUIT LOOMS IN BALL GIFT

Van Sweringen Control Goes to Foundation Set Up by Manufacturer.

MUNCIE, Ind., April 8.—(AP)—A senate investigation and a law suit threatened complications today for George A. Ball's plan to donate to a religious, charitable and educational foundation his reputedly rich holdings of Midamerica Corporation common stock.

Midamerica Corporation is the top holding company of the former Van Sweringen rail and industrial empire.

Bare Announcement.

There was only the bare announcement here by Miss Gertrude Barrett, Mr. Ball's secretary, of the transfer of the stock.

Mr. Ball, a 74-year-old millionaire fruit jar manufacturer who is Republican national committeeman in addition to handling a multitude of business interests, was reported to be in New York.

At Washington, Chairman Wheeler, Democrat, Montana, of the senate railway finance committee, said he would begin an investigation of the transaction on the theory the Interstate Commerce Commission should have been consulted.

J. Paul Thompson, of Cleveland, Ohio, receiver for the estate of the late O. P. and M. J. Van Sweringen, said he would sue to enforce an option given by Ball and his associate, G. A. Tomlinson, of Cleveland, to enable the Van Sweringens to purchase control of Midamerica when they had cleared themselves of indebtedness.

Midamerica was formed in 1935 by Ball and Tomlinson to buy at auction controlling securities in the Van Sweringen holdings offered for sale to satisfy debts of the Van Sweringen brothers.

$10,000,000 Profit.

Midamerica bought the Van Sweringen interests for $3,121,000. It has been estimated the gross profit to Ball and Tomlinson since the purchase has been approximately $10,000,000.

The foundation, known as the George and Frances Ball Foundation, was incorporated March 22. Incorporators and members of the board were Ball, his wife, Elisabeth W. Ball, their daughter; Leland Rex Robinson, of Bronxville, N. Y., and Dr. Lemuel A. Pittenger, president of Ball State Teachers' College here.

Tailors Believe King To Be No. 1 Fashion Setter

NEW YORK, April 8.—(AP)—King George VI, who gained the British throne when his brother abdicated, is destined also to supplant the Duke of Windsor, in the opinion of American tailors, as the world's best-dressed man.

The verdict was not unanimous, however, a widely circulated questionnaire showing 60 per cent believe the King will be style setter No. 1 after coronation day.

Thirty per cent of the tailors polled would leave the crown of best-dressed on the brow of Edward.

Ten per cent answered:
"Wait."

The nation-wide vote, conducted by the Merchant Tailors' Designers' Association, brought this response from Harry Young, Detroit tailor:

"Correct or not, whatever King George chooses to wear will have a definite influence on fashion."

N. Bronson Williams, man-about-town New York tailor, said he was "pessimistic."

"He simply hasn't the flair for doing the smart thing," Williams said. "For instance, he was photographed the other day wearing a rose in his buttonhole—something no well-dressed man would ever do."

TOKYO WANTS WRIT TO REMOVE STEEL TAX

TOKYO, April 8.—(AP)—The government decided today to ask an urgent imperial ordinance exempting iron and steel from import duties until March 31, 1938, to speed up construction programs.

The move is designed to check increase in prices of the metals in addition to facilitating military, naval and domestic construction projects.

REVISED SUGAR BILL GOES TO COMMITTEE

WASHINGTON, April 8.—(AP)—Representative Cummings, of Colorado, chairman of the congressional sugar bloc, said today the administration's revised sugar bill will be studied by the agriculture committee tomorrow.

Cummings said the measure contains changes made by the Agriculture and State departments.

TWO MEN KILLED WHEN BRIDGE FALLS

Abandoned Structure Falls as Workmen Are Removing It.

BLOCTON, Ala., April 8.—(AP)—Two were dead and two others in serious condition in Birmingham hospitals today as a result of the collapse of an abandoned railroad bridge near Marvel, Ala.

The dead were David Odum, 25, of Bessemer, Ala., and Hard Smith, Birmingham negro.

In Birmingham hospitals were D. H. Segrest, of Bessemer, and Shuler Hankins, of Birmingham.

The four men were dismantling a bridge formerly a part of a branch line of the Southern railway to Masena. It was a 315-foot span, across the Cahaba river.

Two of the bridge's three sections had been dismantled, and the third section collapsed, taking the four workers into the river with it.

Southern officials said the branch line was abandoned several years ago and the tracks taken up. The bridge was sold for scrap last year.

CROKER MAKES PLEA FOR TOWNSEND PLAN

TALLAHASSEE, Fla., April 8.—(AP)—The Florida legislature may ask the national congress to "put in the Townsend pension plan" as a substitute for various kinds of relief now being paid.

Representative Lamar Croker, of Gilchrist county, said he would introduce a resolution in the legislature providing for the request to congress.

Croker said he hoped the legislature would pass the resolution.

The Townsend plan, he said, has not been "fairly studied tried."

2 KILLED IN COLLISIO

AKRON, Ohio, April 8.—(Mr. and Mrs. T. J. Cooney, of lumbus, were killed and daughter, Jean, 21, was injure day when their automobile a truck collided on the Akron- sillon road.

Garden Fresh Fruits and Vegetables!

Fancy Golden Well-Ripened
Bananas 3 LBS. 13c

U. S. No. 1 Maine Irish
Potatoes 5 LBS. 17c

Fla. Large, Juicy Valencia **Oranges** DOZEN 29c
Fla. Large, Heavy **Grapefruit** 3 FOR 15c
Fla. Fancy Bleached **Celery** BIG STALK 9c

Fresh Crisp Iceberg **Lettuce** JUMBO HEAD 10c
Wash. Winesap **Apples** 2 DOZ. 23c
Fla. New Red Bliss **Potatoes** 3 LBS. 15c
Fresh Hard Head **Cabbage** LB. 2c

Cauliflower Fresh Fancy LB. 10c

Tomatoes Std. No. 2 Can 7c
Coffee Bailey's Supreme (With Chicory) 1-Lb. Vacuum Jar 31c
Coffee Bailey's Supreme (With Chicory) 3-Lb. Vacuum Jar 89c
Milk Colonial or St. Charles 4 Tall Cans or 8 Small Cans 25c
Milk Pet or Carnation 3 Tall Cans or 6 Small Cans 19c
Kaffee Hag 1-Lb. Can 43c

Rogers De Luxe Sandwich **Bread** LOAF 10
Rogers Pan **Rolls** PKG. OF 12 5
Land O'Lakes Fully Aged **Cheese** LB. 23
Margarine **Nucoa** LB. 22
Margarine **Nu-Treat** LB. 17
Jelke's **Good Luck** LB. PKG. 21
Land O'Lakes Sweet Cream **Butter** LB. 40
Cloverbloom Patties **Butter** LB. 38
Brookfield **Butter** LB. 37
Southern Belle **Butter** LB. 35
Aristocrat Sweet **Milk** PINT 7
Aristocrat Sweet **Milk** QUART 14

ROGERS
QUALITY FOOD SHOPS

GOOD HOUSEKEEPING Sale

Tested and Approved by Good Housekeeping Bureau Conducted by GOOD HOUSEKEEPING MAGAZINE

Big Extra Special!
Peanut Butter Tellam's Hi-Grade 1-Lb. Jar 13c

Rogers Coffees
Silver Label 1-Lb. Bag 17½c
Gold Label 1-Lb. Bag 21c

Franco-American Cooked **Spaghetti** 2 No. 1 Cans 15c

Soft as Old Linen **ScotTissue** 3 Rolls 19c

Campbell's (Except Chicken and Tomato) **Asst. Soups** 3 No. 1 Cans 25c

Colonial Sweet or Alaska **Peas** 2 No. 2 Cans 25c

Authorized by Good Housekeeping Magazine

Campbell's Tomato Soup 3 No. 1 Cans 19
Old Dutch Cleanser 2 Cans 15
Morton's Salt Plain or Iodized 2 Boxes 15
Quaker Oats Quick or Regular 2 20-Oz. Pkgs. 17
A. J. Pancake Flour 2 Pkgs. 19
Sun-Maid Raisins Puffed or Seedless 2 15-Oz. Pkgs. 19
Brillo Cleanser or Soap Pads 2 Pkgs. 15
Welch's Grape Juice Pint Bottle 21
Lux Toilet Soap Beauty Care of the Stars 3 Cakes 20

Sterling Salt 3 PKGS. 10c
A-1 Sauce 6-OZ. BOTTLE 29c
Lea & Perrin Sauce BOTTLE 33c
Drano KEEPS DRAINS CLEAN 12-OZ. CAN 21c
Ritz Crackers N. B. C. 1-LB. BOX 23c
Alaga Syrup OR PINEY WOODS NO. 1½ CAN 10c
Waldorf Tissue 3 ROLLS 13c
ScotTowels ROLL 10c
Deviled Ham UNDERWOOD'S 4-OZ. CAN 25c
Cream of Wheat 14-OZ. PKG. 14c
Arm & Hammer Soda PKG. 5c
Fels-Naphtha Soap BAR 7c
French's Prep. Mustard 6-OZ. JAR 10c

Fleischmann's Yeast CAKE 3
Baby Foods GERBER'S 3 CANS 25
Light Bulbs G. E. 30-60 WATT EACH 10
Light Bulbs G. E. MAZDA—25-40-60 WATT EACH 15
Light Bulbs G. E. MAZDA—75-100 WATT EACH 20
Quaker Puffed Wheat PKG. 9
Sani-Flush 22-OZ. CAN 23
Windex BOTTLE 19
Ralston Cereal WHOLE WHEAT PKG. 24
Karo Syrup BLUE LABEL NO. 1½ CAN 17
Heinz Beans PORK & TOMATO SAUCE 12-OZ. CAN 10
Lux Soap Flakes PKG. 11
French's Bird Seed 10-OZ. PKG. 15

Pure Lard 2-LB. CARTON 33c 4-LB. CARTON 63c
Shortening 1-LB. CTN. 15c 4-LB. CARTON 57c
Medium 'A' Eggs DOZ. 25c
Sugar DOMINO GRANULATED 5 LBS. (BULK) 25c
Sugar 5-Lb. Cloth Bag 29c 10-LB. CLOTH BAG 57c
Flour Rogers Circus 12-LB. BAG 55c 24-LB BAG 99c
Flour Rogers No. 37 12-LB. BAG 59c 24-LB BAG $1.09
Flour Gold Label 12-LB. BAG 63c 24-LB. BAG $1.23
Flour Pillsbury's Best 12-LB. BAG 69c 24-LB. BAG $1.29
Flour White Lily 12-LB. BAG 69c 24-LB. BAG $1.29

WEEK-END SPECIALS IN ROGERS MARKETS!

Bacon Fancy Black Hawk Rind On Lb. 31c
Roast Pork Loin Lb. 25c
Hams Swift's Prem. Half or Whole Lb. 27c

Choice Sliced Bacon RIND OFF LB. 27c
Fresh Dressed Hens UNDER 4 LBS. LB. 23c
Boiling Bacon---Fat Backs LB. 15c
Black Hawk Bacon RIND OFF LB. 37c
Veal Roast BONED AND ROLLED LB. 25c

Fresh Fish!
Croakers Fresh Lb. 10c
Mackerel Fresh Spanish Lb. 15c
Sea Bass Steaks Lb. 25c

Perch Fillets LB. 20
Fresh Mullet LB. 10
Spec. Trout FR. FLA. LB. 19
Whiting DRESSED NORDIC LB. 9
Red Snapper WHOLE LB. 20